

ULINE

EXECUTIVE COLLECTION

OFFICE DESKS

1-800-295-5510

uline.com

TABLE OF CONTENTS

DESK

Pages 2-6

H-11242

H-11243

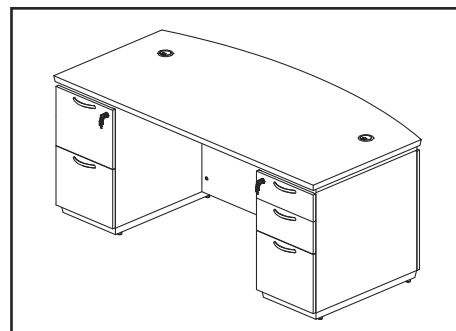

L-DESK

Pages 7-16

H-11248

H-11249

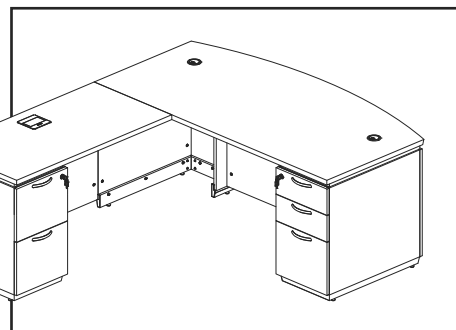

U-DESK, U-DESK WITH HUTCH

Pages 17-35

H-11707

H-11708

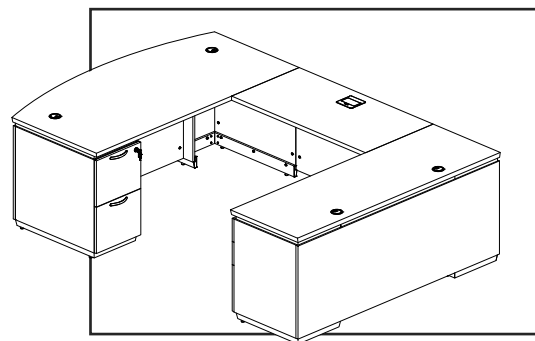

ULINE H-11242, H-11243

OFFICE DESK

1-800-295-5510
uline.com

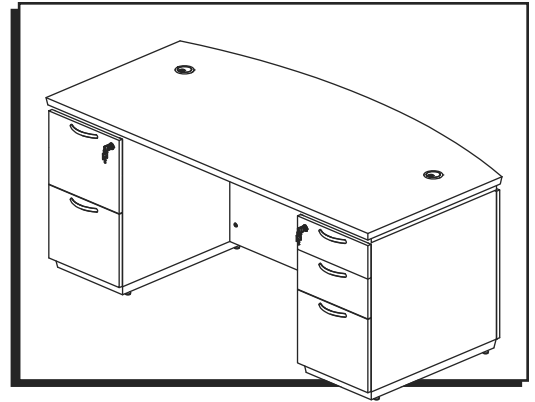

TOOLS NEEDED

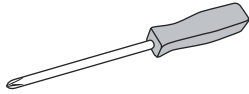

Phillips Screwdriver



Allen Wrench
(included)



Two Person Assembly
Recommended

PARTS

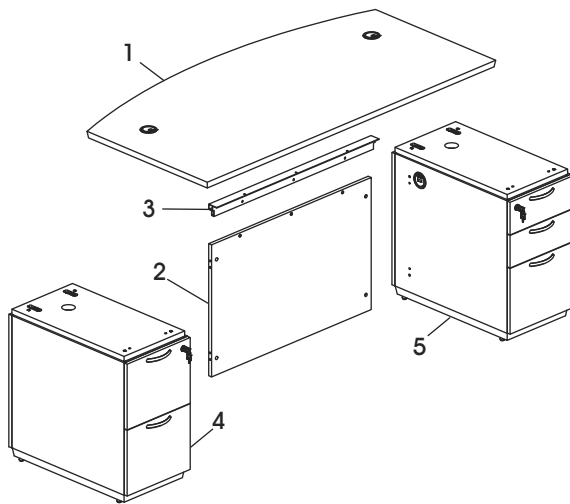

#	DESCRIPTION	QTY.
1	Desktop	1
2	Laminate Modesty Panel	1
3	Modesty Panel Trim	1
4	Pedestal File – 2-Drawer	1
5	Pedestal File – 3-Drawer	1



NOTE: Assembly shows bow front desk.
Rectangular desks follow same assembly.

HARDWARE

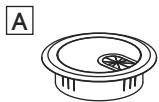

Desktop Grommet x 2

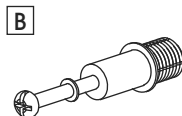

Cam Lock Pin x 4

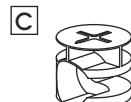

Cam Lock x 4

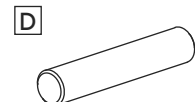

Dowel x 4



Cam Lock Cap x 4

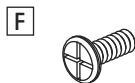

M6 x 15 mm Bolt x 3

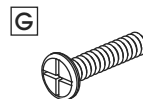

M6 x 25 mm Bolt x 3



Pedestal Grommet x 4

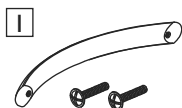

Handle x 5
M4 x 22 mm Bolt x 10

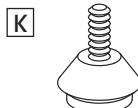

Adjustable Glide x 8

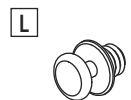

Shoulder Bolt x 4

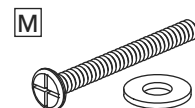

M6 x 55 mm Bolt x 4
Washer x 4

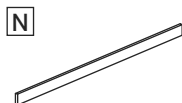

Metal Bar x 3

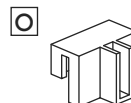

File Clip x 6

DESK INSTRUCTIONS

 **NOTE:** Assemble unit on a smooth, non-marring surface to prevent scratching. Check drawers and packaging to ensure all parts and hardware are included.

1. Remove pre-attached handles (I) from inside of pedestal files (4, 5). Align holes on handle with holes on outside of drawer. Attach using two M4 x 22 mm bolts (I). Repeat for remaining drawers. (See Figure 1)

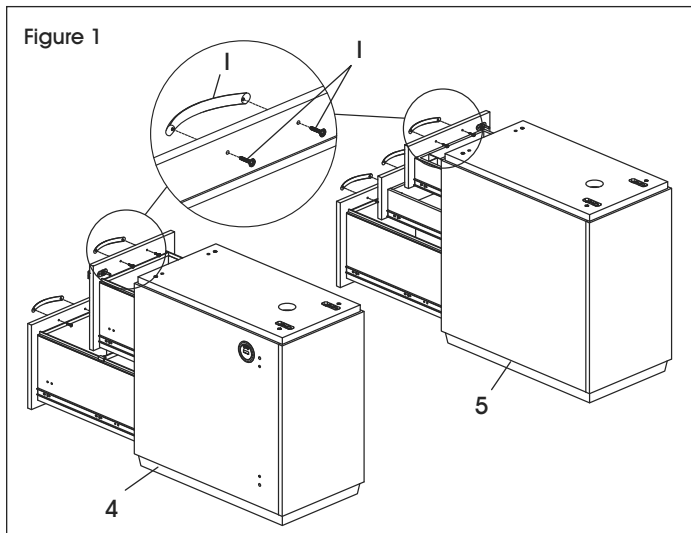

2. With a second person, carefully flip pedestal files (4, 5) upside down. Install four adjustable glides (K) into the bottom panel of each pedestal file. Place pedestal files upright. (See Figure 2)

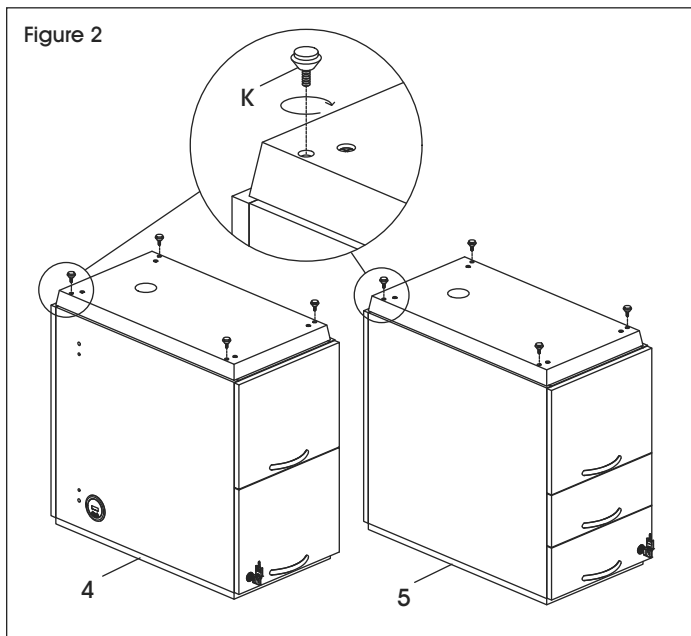

 **IMPORTANT!** Turn cam lock 1/4 to the right to lock.

IMPORTANT! FUNCTION OF CAM LOCK



Ensure the arrow is pointing toward edge of panel before inserting into the panel's hole.

 **IMPORTANT!** Cam lock pins must be tightened once inserted into panel. To tighten cam lock pins, grasp lower part of cam lock pin and tighten using a Phillips screwdriver.

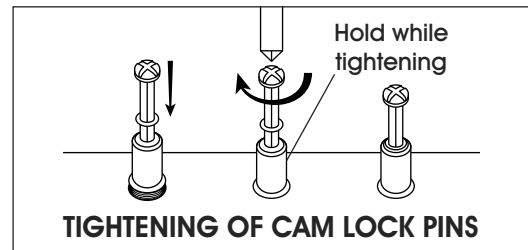

 **NOTE:** Use Phillips screwdriver to tighten cam locks, cam lock pins and screws.

3. Install two cam lock pins (B) into the side of the 2-drawer pedestal file (4). Repeat on the 3-drawer pedestal file (5). (See Figure 3)

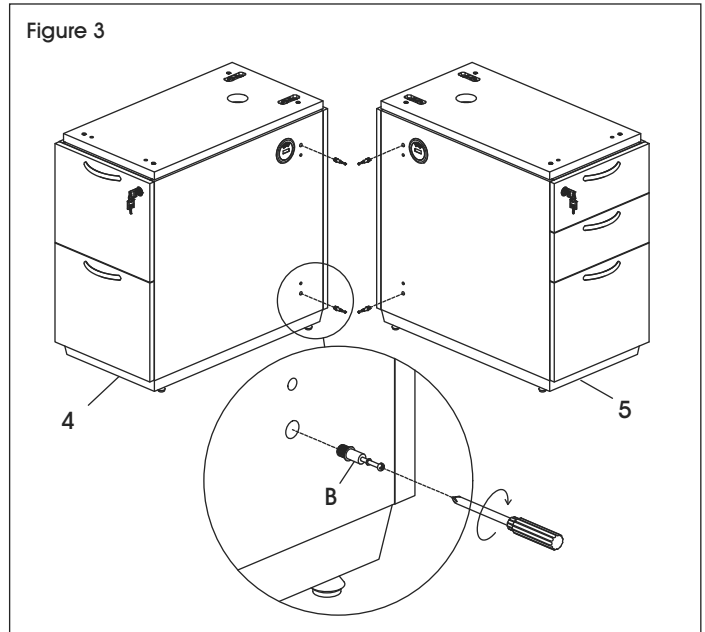

DESK INSTRUCTIONS CONTINUED

- Install four cam locks (C) into holes on laminate modesty panel (2). Insert two dowels (D) into each side edge of the laminate modesty panel. (See Figure 4)

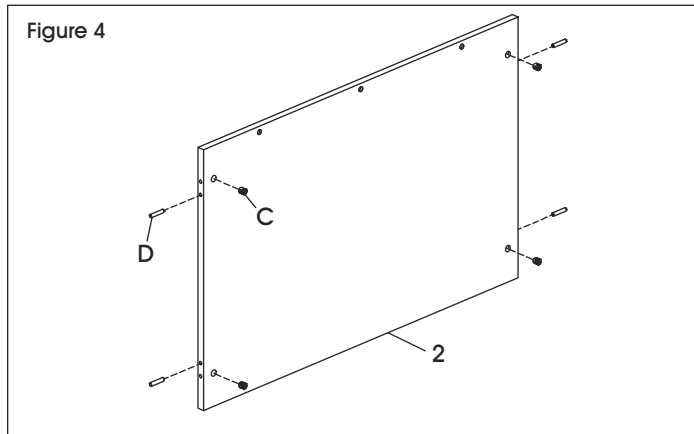

- With a second person, connect laminate modesty panel (2) in between the pedestal files (4, 5). Tighten cam locks (C). (See Figure 5)

 **NOTE:** Cam lock caps (E) can be applied once cam locks are tightened for a finished look.

 **NOTE:** 2-drawer pedestal file will be on the left side of laminate modesty panel. 3-drawer will be on the right side.

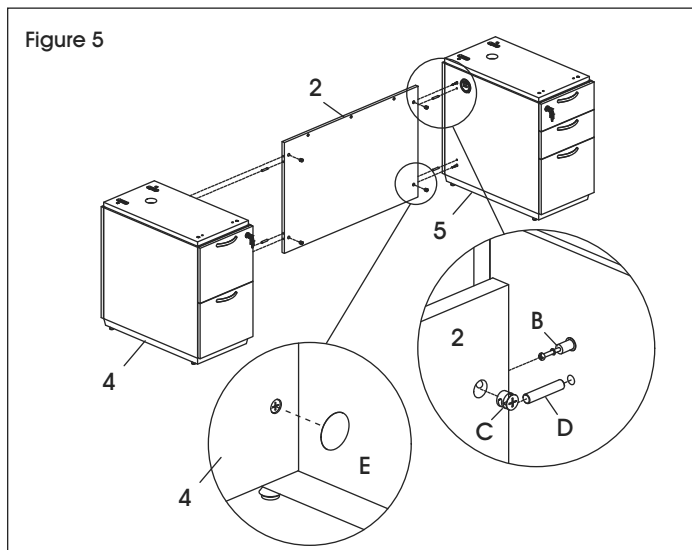

- Attach modesty panel trim (3) to top edge of laminate modesty panel (2) using three M6 x 25 mm bolts (G). (See Figure 6)

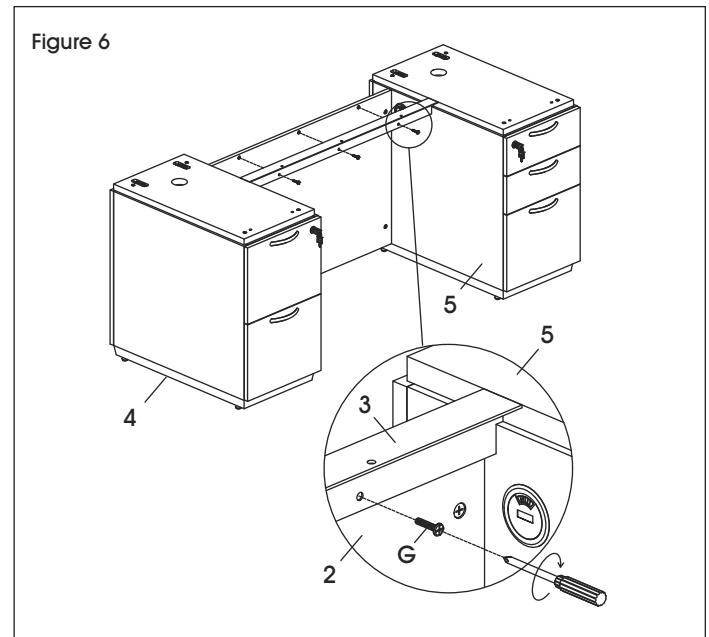

- Remove all drawers from both pedestal files (4, 5). (See Figure 7)

 **NOTE:** To remove drawers, fully open drawer and locate tabs on drawer slides. While pressing down on the left tab and pulling up on the right tab, pull out drawer body from cabinet.

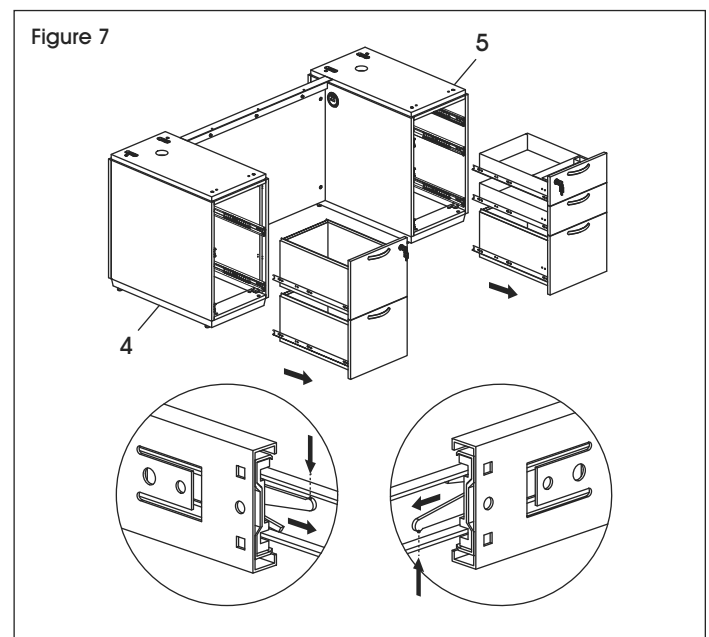

DESK INSTRUCTIONS CONTINUED

8. With a second person, place desktop (1) upside down with pre-threaded holes facing up. Install four shoulder bolts (L) into black pre-threaded holes. (See Figure 8)

Figure 8

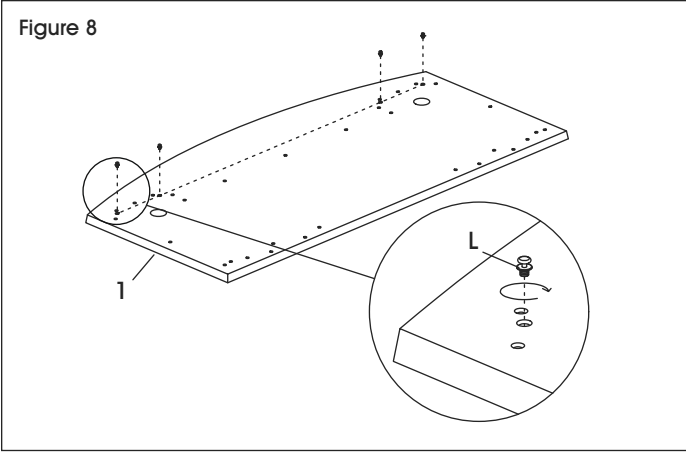

9. With a second person, pick up the desktop (1) and align shoulder bolts (L) with slotted brackets in each pedestal file (4, 5). Carefully lower desktop onto pedestal files. (See Figure 9)

Figure 9

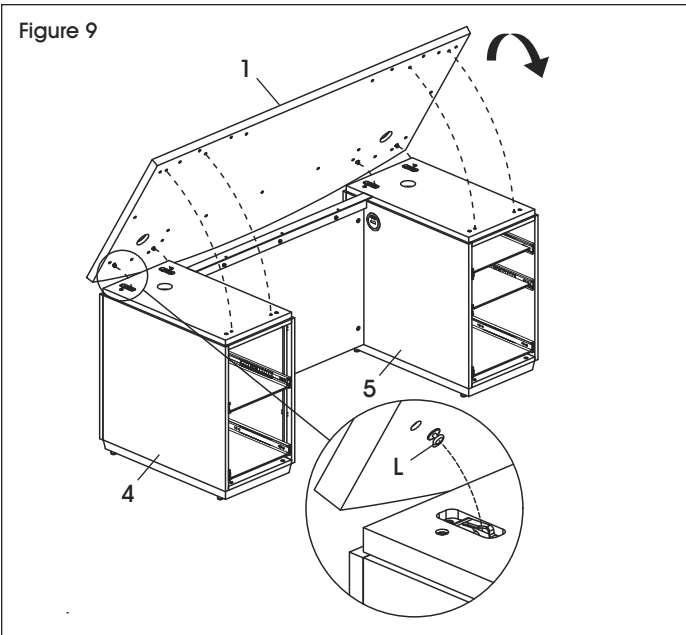

10. Carefully push the desktop (1) toward the rear of the pedestal files (4, 5) to lock shoulder bolts (L) into place. (See Figure 10)



NOTE: Desktop should shift about 3/4" toward the rear of pedestal files.

Figure 10

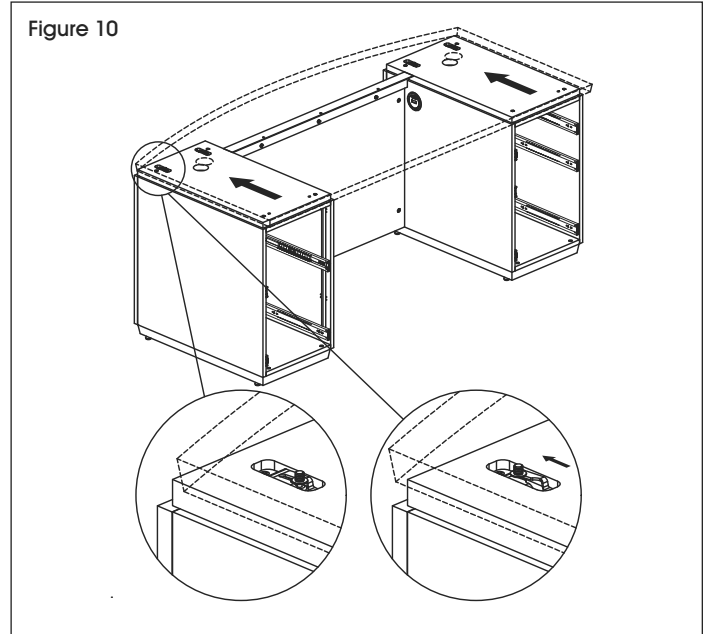

11. Connect desktop (1) to front of pedestal files (4, 5) using four M6 x 55 mm bolts and four washers (M). (See Figure 11)

Figure 11

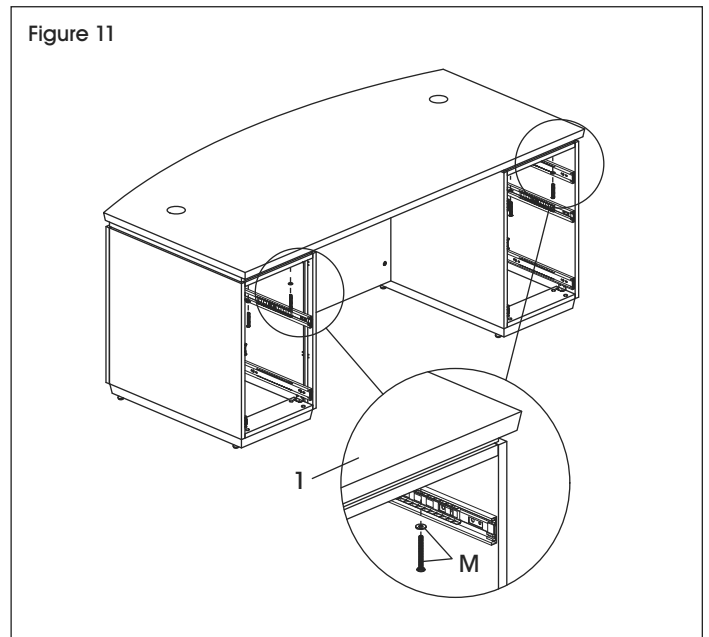

DESK INSTRUCTIONS CONTINUED

12. Attach modesty panel trim (3) to the desktop (1) using three M6 x 15 mm bolts (F). (See Figure 12)

Figure 12

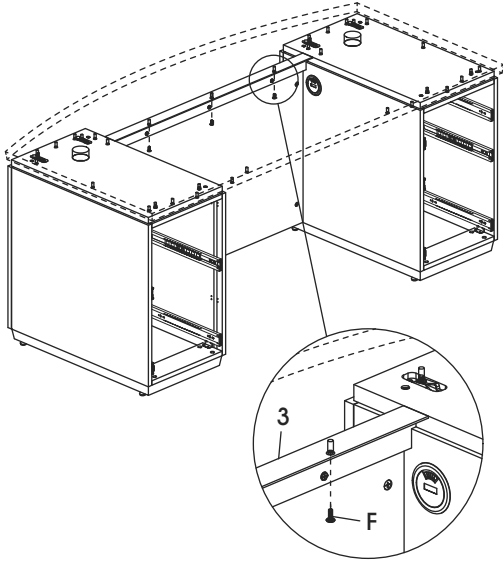

14. In each file drawer, attach file clips (O) to both sides of drawer and insert metal bar (N). (See Figure 14)

Figure 14

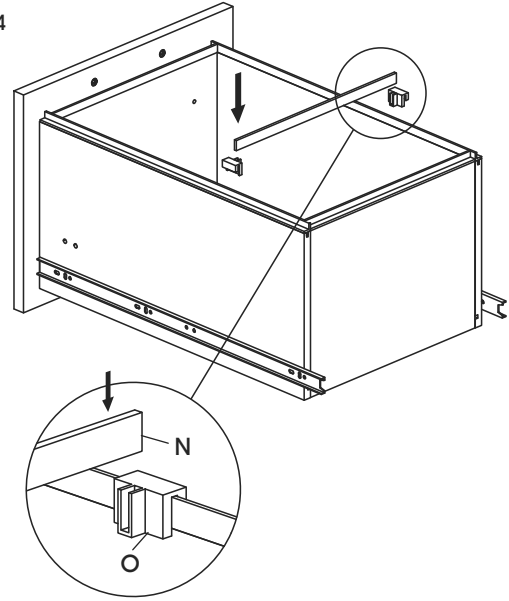

13. Reinstall drawers into each pedestal file (4, 5) and insert desktop grommets (A). (See Figure 13)

Figure 13

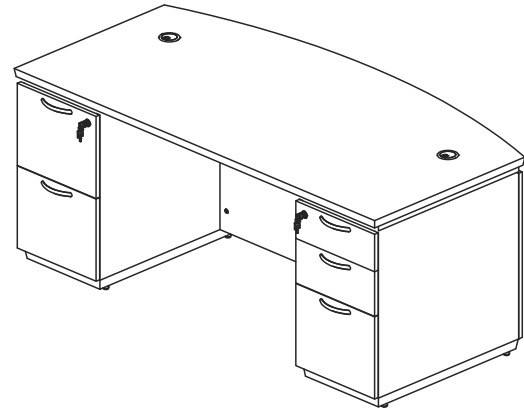
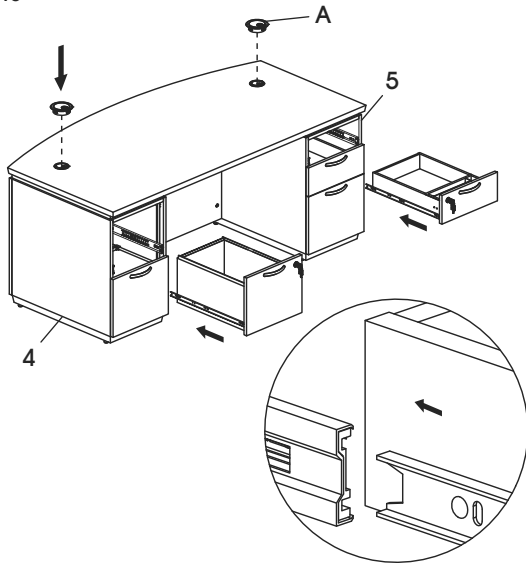

Completed Assembly

ULINE H-11248, H-11249 OFFICE L-DESK

1-800-295-5510
uline.com

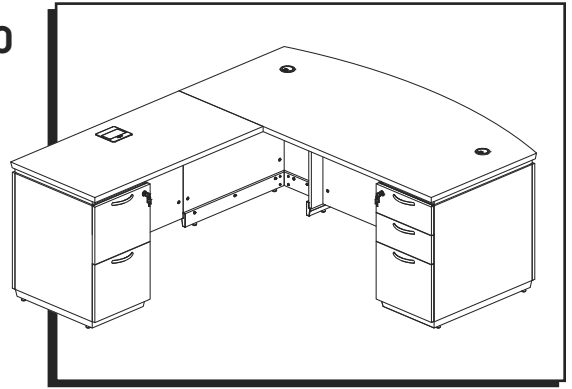

TOOLS NEEDED

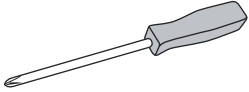

Phillips Screwdriver



Allen Wrench
(included)



Two Person Assembly
Recommended

PARTS

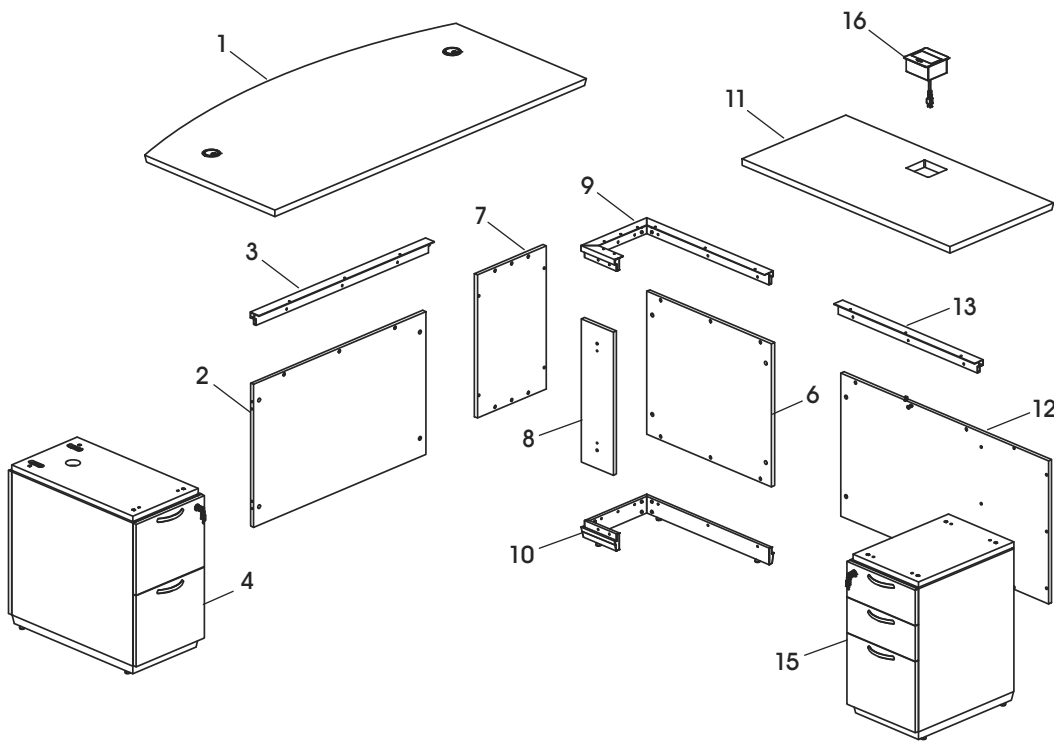

NOTE: Right-hand return shown above.

#	DESCRIPTION	QTY.
1	Desktop	1
2	Laminate Modesty Panel	1
3	Modesty Panel Trim	1
4	Pedestal File – 2-Drawer (Right-Hand L-Desk)	1
6	Side Panel	1
7	Back Panel	1
8	Inner Side Panel	1
9	Half Leg Top Trim	1
10	Half Leg Bottom Trim	1

#	DESCRIPTION	QTY.
11	Return Desktop	1
12	Return Modesty Panel	1
13	Return Modesty Panel Trim	1
15	Return Pedestal File – 3-Drawer (Right-Hand L-Desk)	1
16	Return Power Center	1
	Pedestal File – 3-Drawer (Left-Hand L-Desk) (Not Shown)	1
	Return Pedestal File – 2-Drawer (Left-Hand L-Desk) (Not Shown)	1

HARDWARE

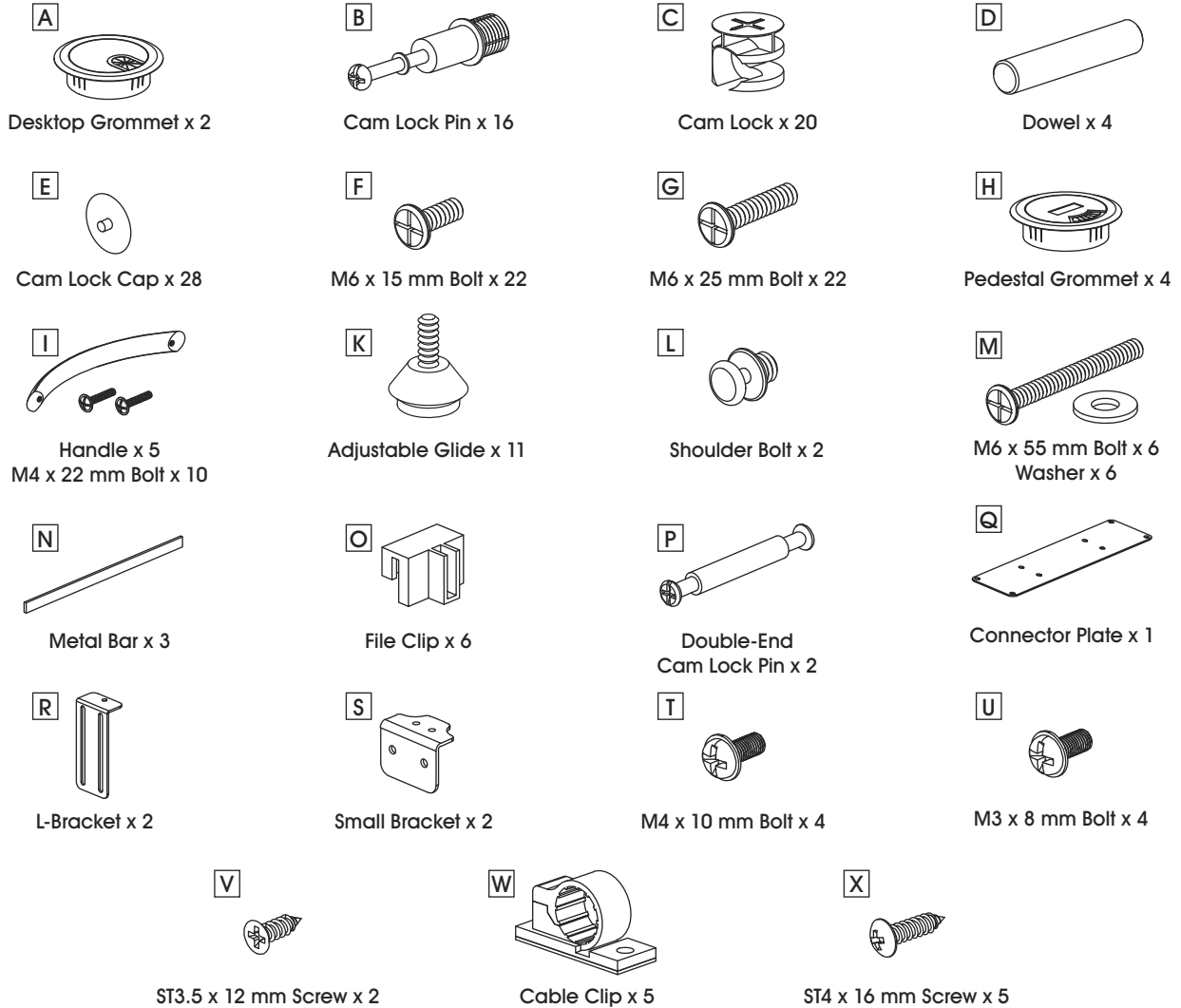

L-DESK INSTRUCTIONS



NOTE: The following instructions show a bow front desk with a right-hand return.



NOTE: If assembling a left-hand L-Desk, main desk pedestal file will be 3-drawer and return pedestal will be 2-drawer.

DESK ASSEMBLY



NOTE: For left-hand L-Desk configuration, attach pedestal files and return components on opposite side of desktop.

1. Remove pre-attached handles (I) from the inside of 2-drawer pedestal file (4) and return pedestal file (15). Align holes on outside of drawer with holes on handle. Attach using two M4 x 22 mm bolts (I). Repeat for other drawers. (See Figure 1)

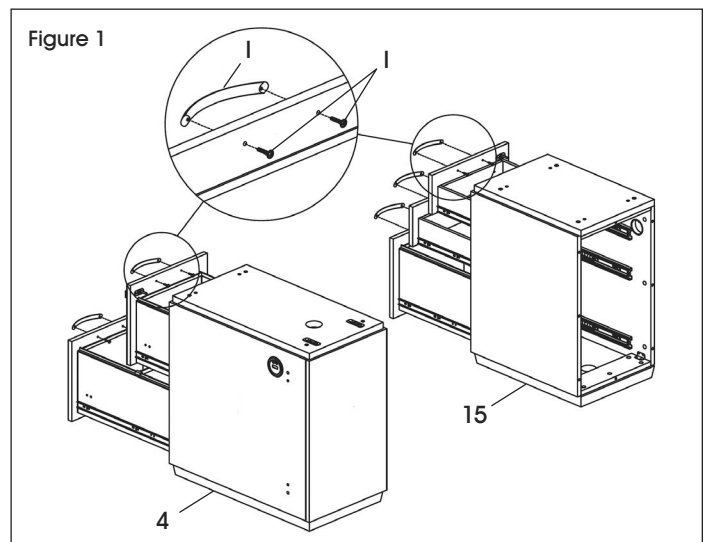

L-DESK INSTRUCTIONS CONTINUED

- With a second person, carefully flip pedestal files (4, 15) upside down. Install four adjustable glides (K) into each pedestal file. Place pedestal files upright. (See Figure 2)

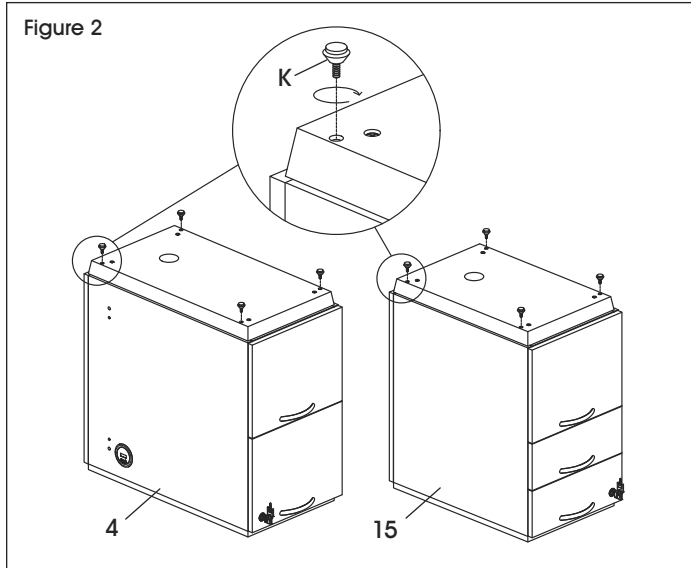

- Install four cam lock pins (B) into back panel (7). Install four cam locks (C) into side panel (6) and inner side panel (8). Attach side panel and inner side panel to back panel. (See Figure 3)

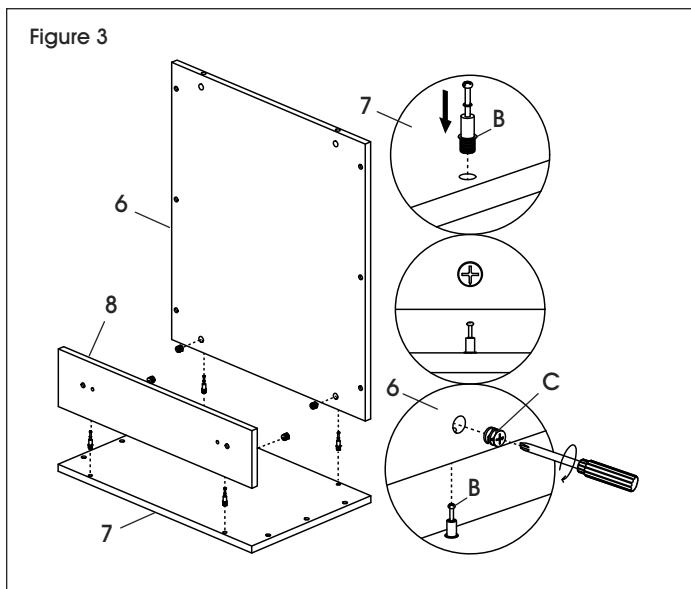

IMPORTANT! Turn cam lock 1/4 to the right to lock.

IMPORTANT! FUNCTION OF CAM LOCK

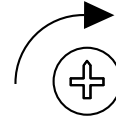

**1/4 RIGHT TURN
FOR LOCKING**

Ensure the arrow is pointing toward edge of panel before inserting into the panel's hole.



IMPORTANT! Cam lock pins must be tightened once inserted into panel. To tighten cam lock pins, grasp lower part of cam lock pin and tighten using a Phillips screwdriver.

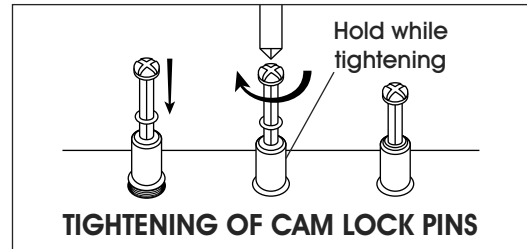

NOTE: Use Phillips screwdriver to tighten cam locks, cam lock pins and screws.

- Attach half leg bottom trim (10) to the bottom edge of the half leg panels using eight M6 x 25 mm bolts (G). Install three adjustable glides (K) into the half leg bottom trim. (See Figure 4)

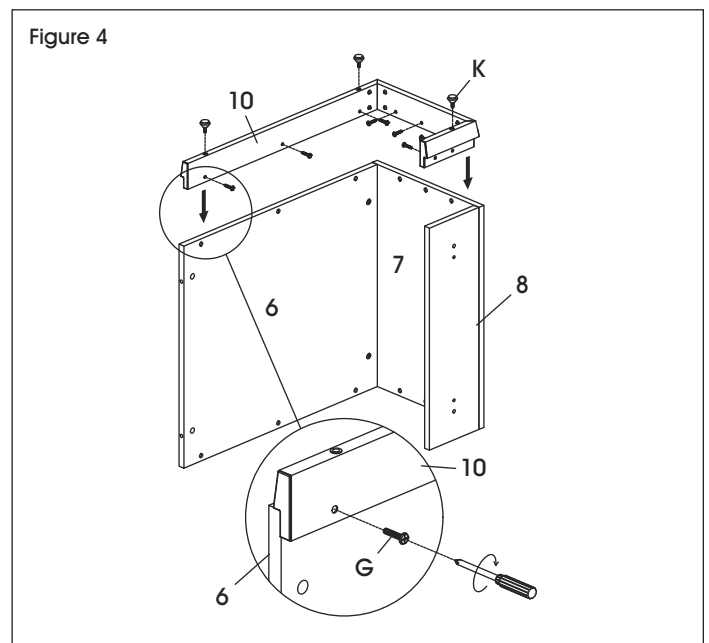

L-DESK INSTRUCTIONS CONTINUED

5. Flip the half leg onto adjustable glides. Install half leg top trim (9) using eight M6 x 25 mm bolts (G). (See Figure 5)

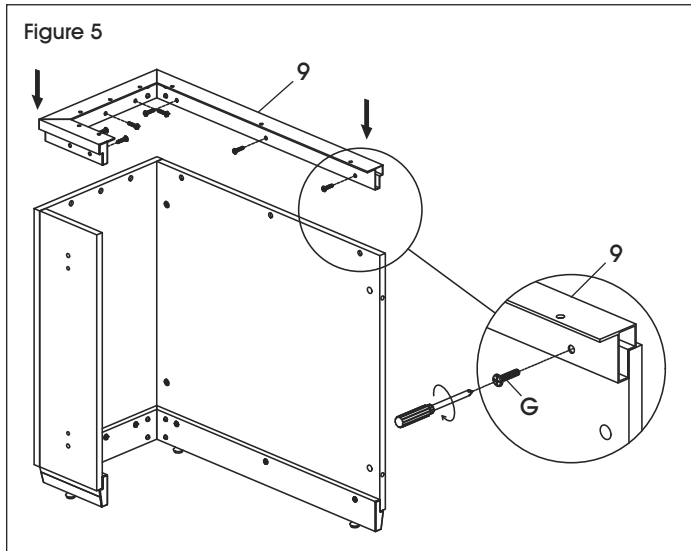

6. Remove all drawers from both pedestal files (4, 15). (See Figure 6)

 **NOTE:** To remove drawers, locate tabs on drawer slides. Press down on the left tab while pulling up on the right tab and pull out drawer body from cabinet.

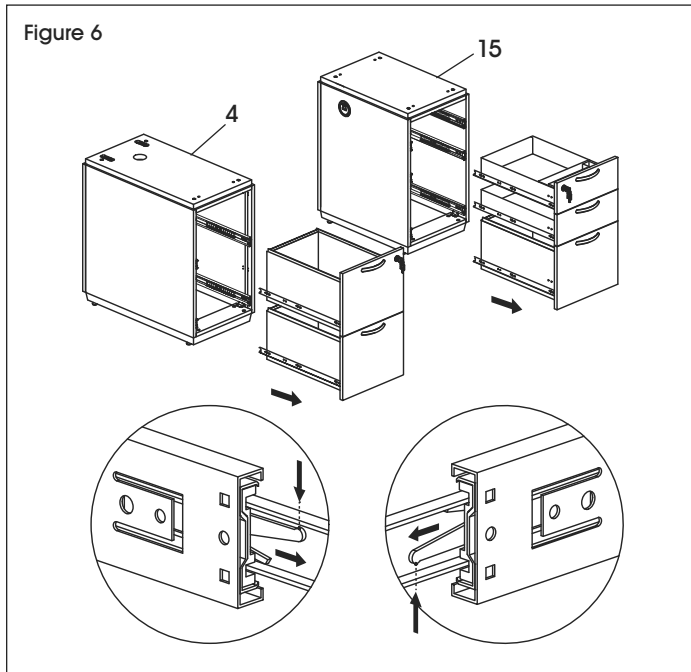

7. Install two cam lock pins (B) into the inner panel of the 2-drawer pedestal file (4) and inner side panel (8) on the half leg. (See Figure 7)

 **NOTE:** If assembling left-hand L-Desk, 3-drawer pedestal file will be used.

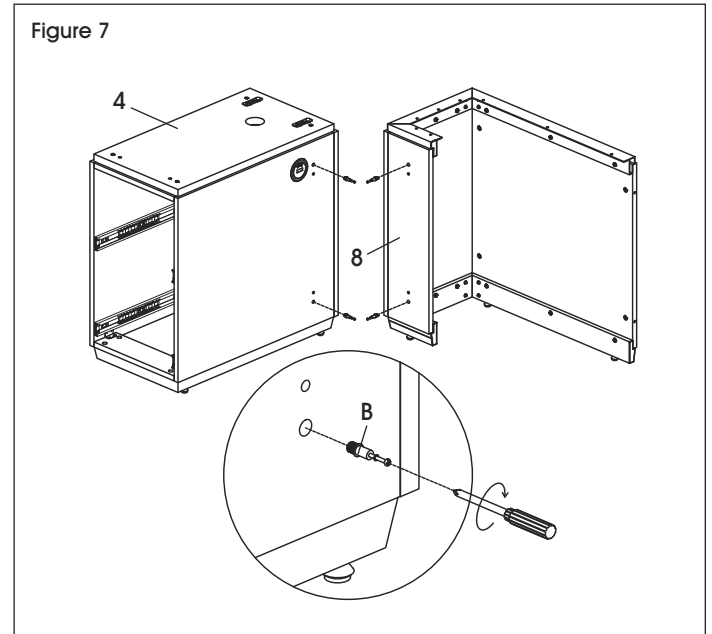

8. Install four cam locks (C) and four dowels (D) into laminate modesty panel (2). (See Figure 8)

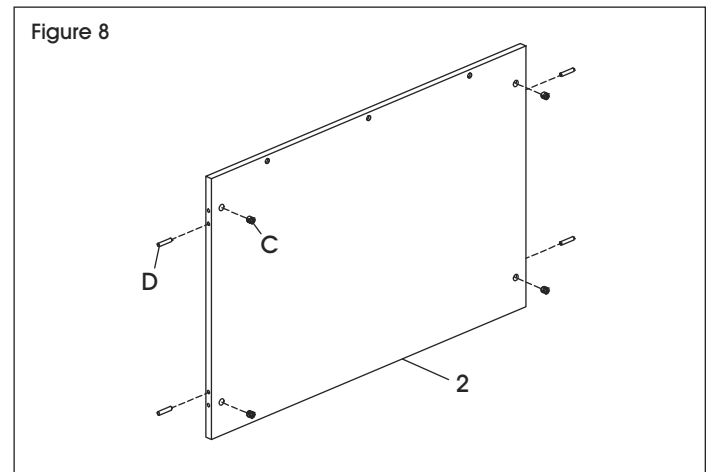

L-DESK INSTRUCTIONS CONTINUED

9. With a second person, connect laminate modesty panel (2) in between the 2-drawer pedestal file (4) and inner side panel (8). Tighten cam locks (C). (See Figure 9)

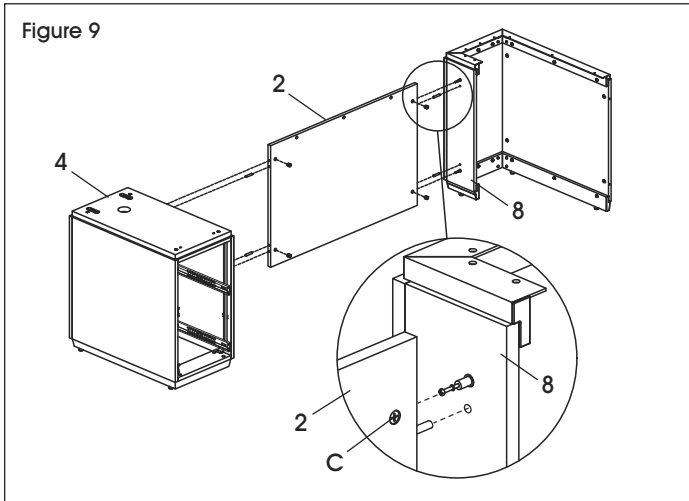

10. Attach modesty panel trim (3) to the top edge of laminate modesty panel (2) using three M6 x 25 mm bolts (G). (See Figure 10)

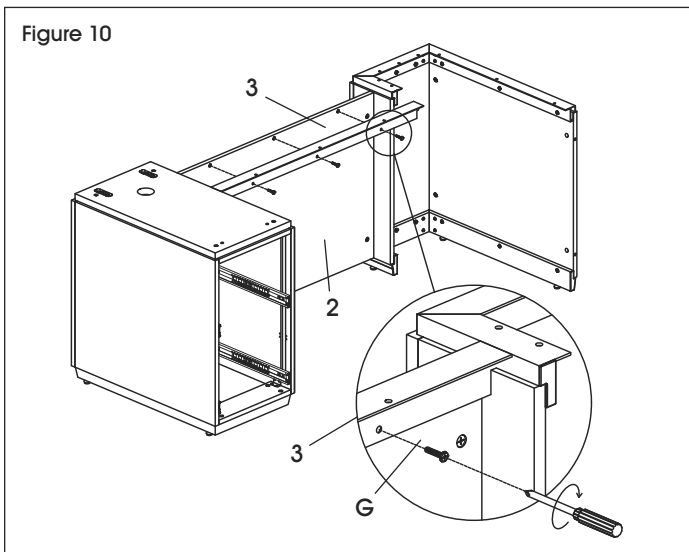

11. With a second person, place desktop (1) upside down. Pre-threaded holes in desktop should be facing up. Install two shoulder bolts (L) into the black pre-threaded holes on right side of desktop. (See Figure 11)



NOTE: If assembling left-hand configuration, install shoulder bolts (L) on left side of upside down desktop (1).

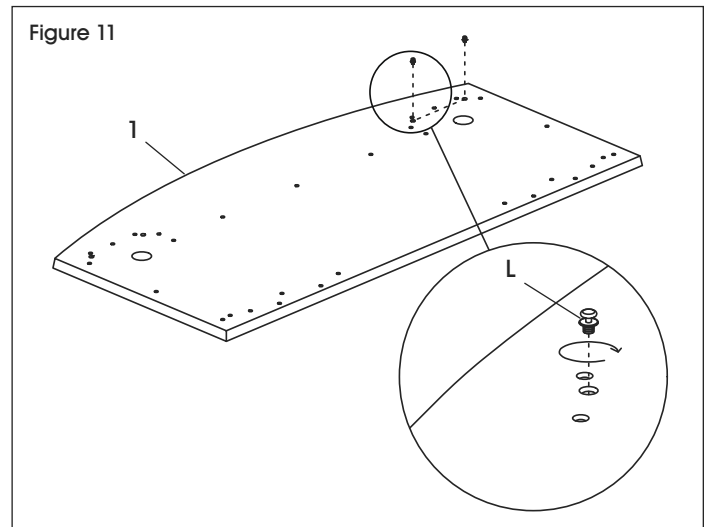

12. With a second person, lift desktop (1) and carefully align shoulder bolts (L) with slotted brackets in 2-drawer pedestal file (4). Lower desktop onto assembled desk frame. (See Figure 12)

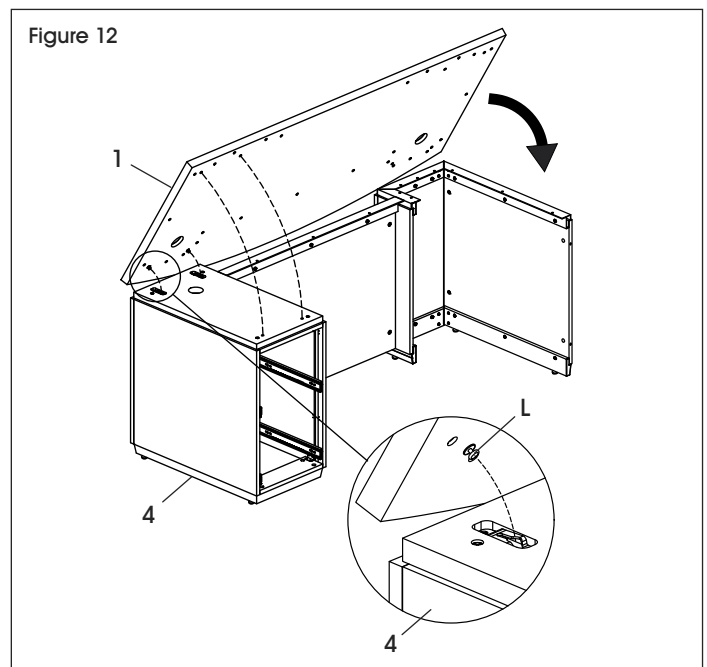

L-DESK INSTRUCTIONS CONTINUED

13. Carefully push the desktop (1) toward the rear of the pedestal file (4) and half leg to lock shoulder bolts (L) into place. (See Figure 13)

 **NOTE:** Desktop should shift about 3/4" toward the rear of the pedestal file.

 **NOTE:** Slotted brackets are only on one side of the desktop. Favor the side that includes slotted brackets when pushing the desktop.

Figure 13

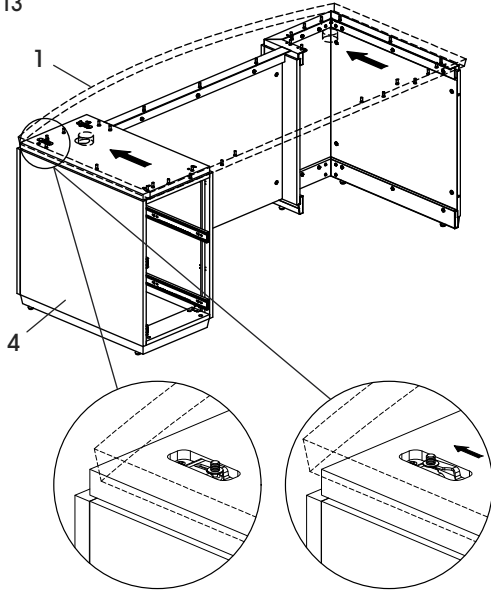

14. Connect desktop (1) to pedestal file (4) using two M6 x 55 mm bolts and washers (M). (See Figure 14)

Figure 14

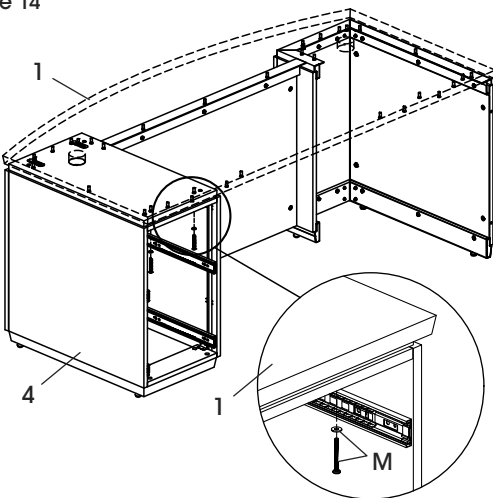

15. Attach modesty panel trim (3) and half leg top trim (9) to the desktop (1) using 11 M6 x 15 mm bolts (F). (See Figure 15)

Figure 15

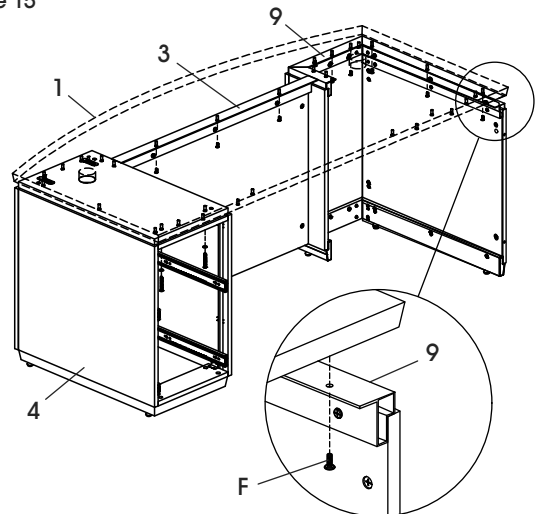

RETURN ASSEMBLY

1. Install eight cam lock pins (B) on return modesty panel (12). (See Figure 16)

Figure 16

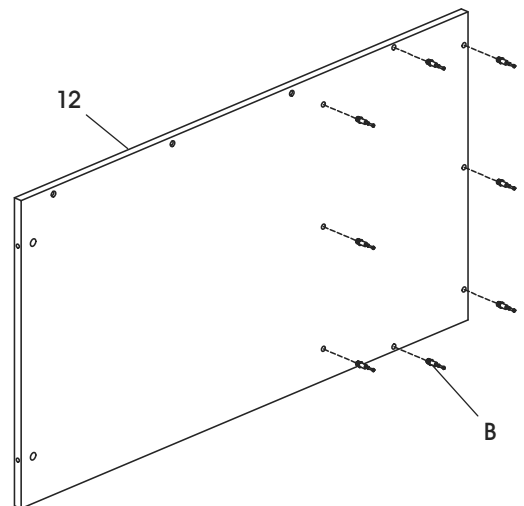

L-DESK INSTRUCTIONS CONTINUED

2. Install eight cam locks (C) inside the return pedestal file (15). (See Figure 17)

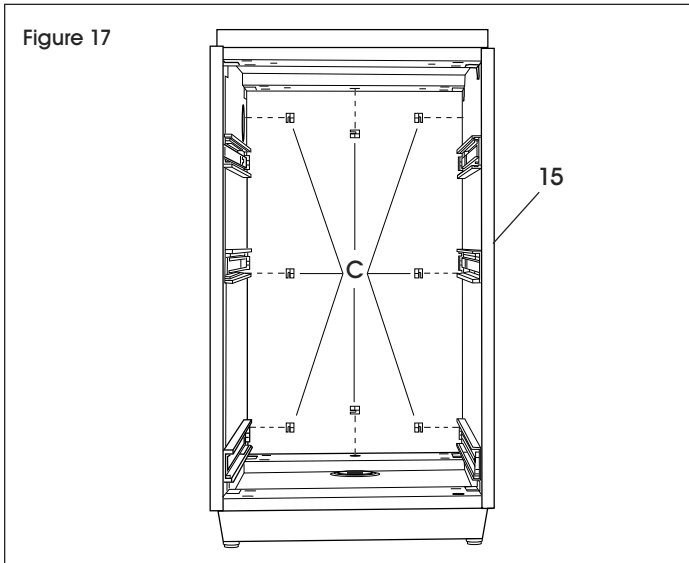

3. Attach return pedestal file (15) to return modesty panel (12). Tighten cam locks (C) on the inside of return pedestal file. (See Figures 18-19)

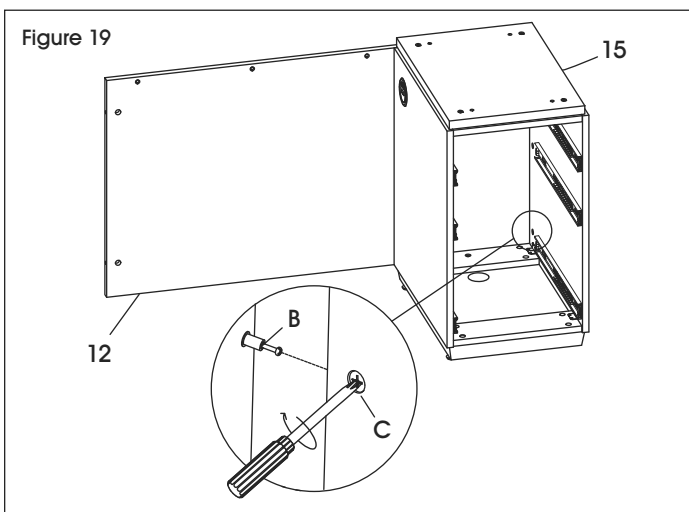
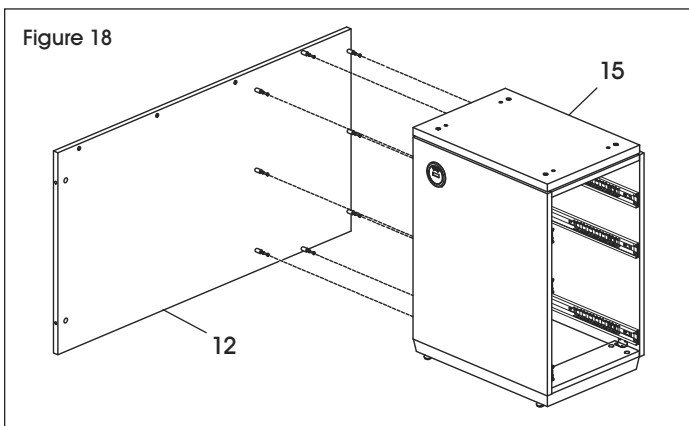

4. Attach return modesty panel trim (13) to the top edge of return modesty panel (12) using three M6 x 25 mm bolts (G). (See Figure 20)

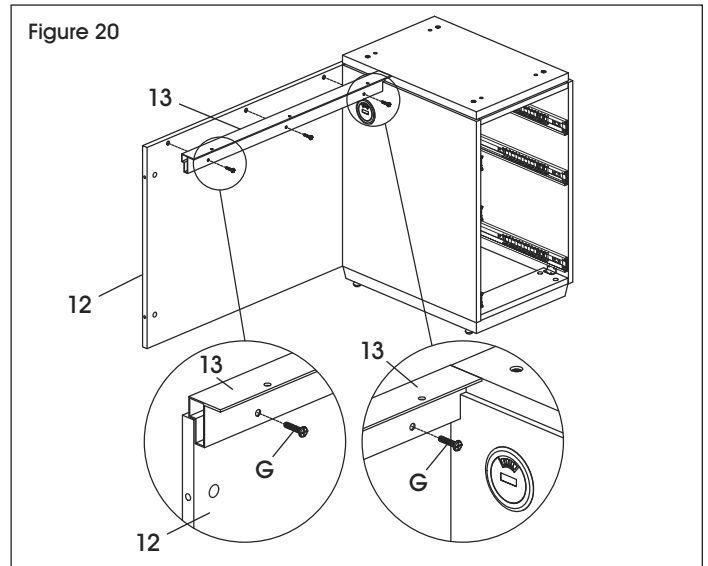

5. Insert return power center (16) into return desktop (11). With second person, carefully flip return desktop upside down. (See Figure 21)

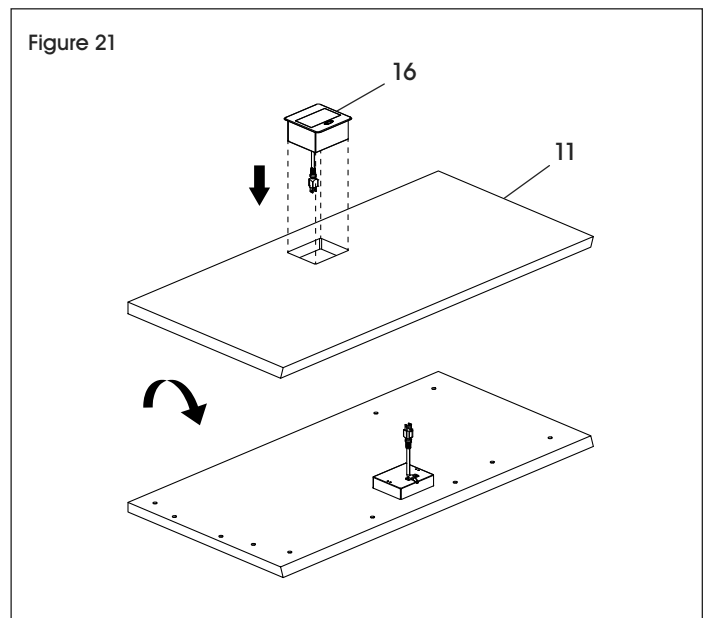

L-DESK INSTRUCTIONS CONTINUED

6. Loosely connect L-Bracket (R) and small bracket (S) using two M4 x 10 mm bolts (T). Repeat for remaining L-Bracket and small bracket. (See Figure 22)

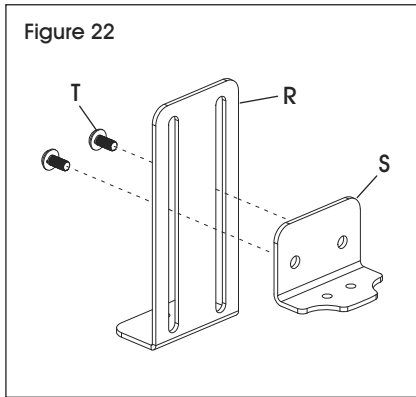

7. Attach assembled brackets (R, S) to underside of return power center (16) using four M3 x 8 mm bolts (U). (See Figure 23)

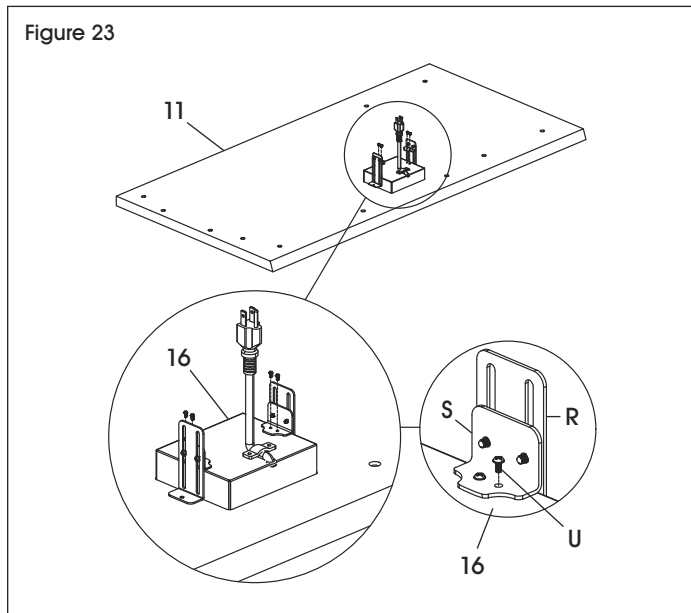

8. Attach both L-Brackets (R) to the return desktop (11) using two ST3.5 x 12 mm screws (V). Fully tighten bolts connecting L-Bracket and small bracket (S). (See Figure 24)

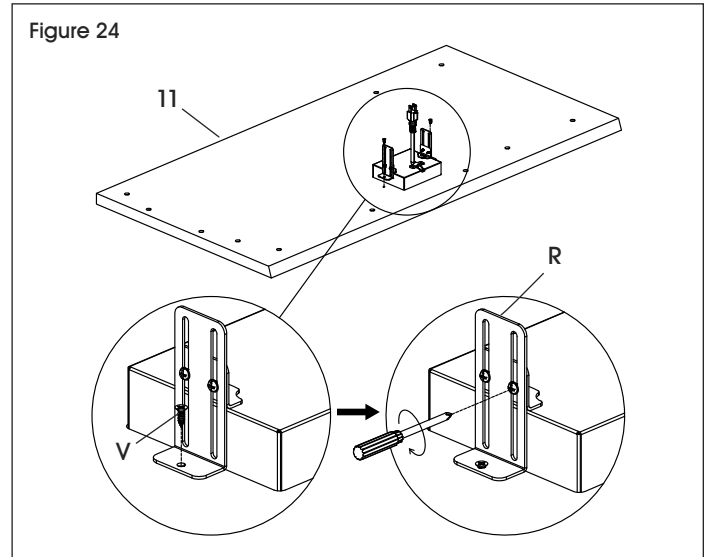

9. With a second person, place the return desktop (11) on the return frame and pedestal file (15). Attach the return pedestal file (15) and return modesty panel (12) to the return desktop (11) using four M6 x 55 mm bolts and washers (M) and three M6 x 15 mm bolts (F). (See Figure 25)

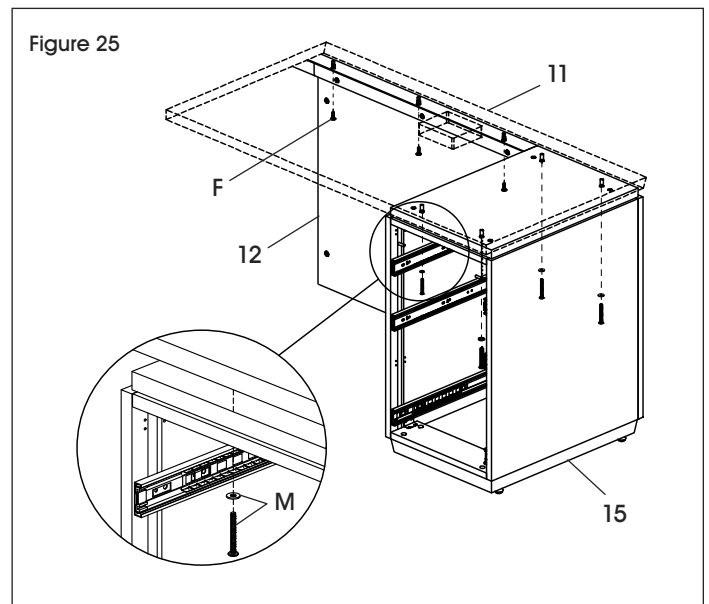

L-DESK INSTRUCTIONS CONTINUED

FINAL ASSEMBLY

1. With a second person, position the assembled desk in the desired location. Position assembled return next to desk and connect return modesty panel (12) to side panel (6) using two double-end cam lock pins (P) and four cam locks (C). (See Figure 26)

Figure 26

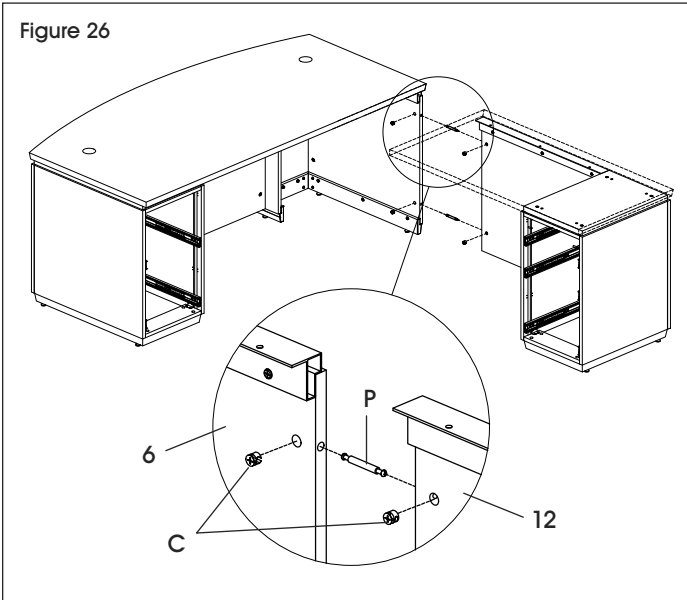

2. Attach the connector plate (Q) in between the desktop (1) and return desktop (11) with eight M6 x 15 mm bolts (F). (See Figure 27)

Figure 27

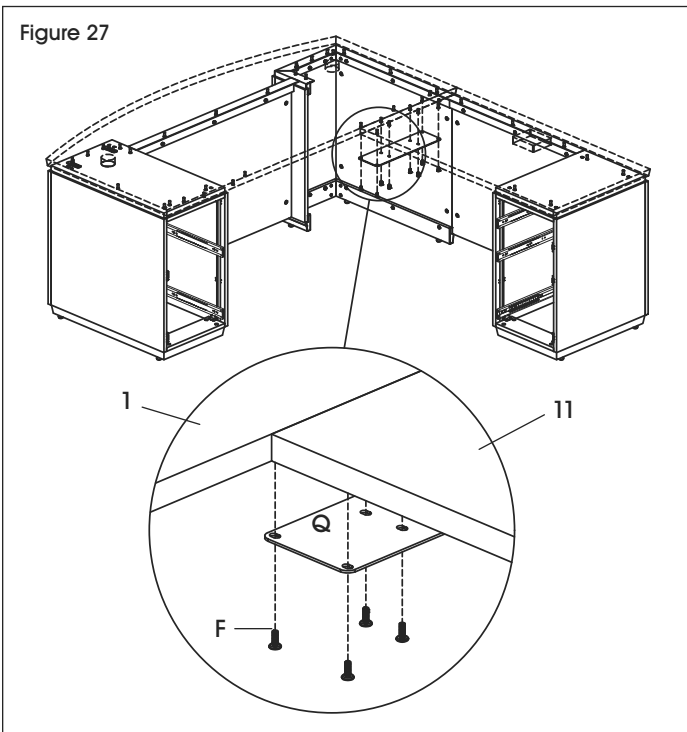

3. Install desktop grommets (A) into desktop (1). Apply cam lock caps (E) for a finished look. (See Figure 28)

Figure 28

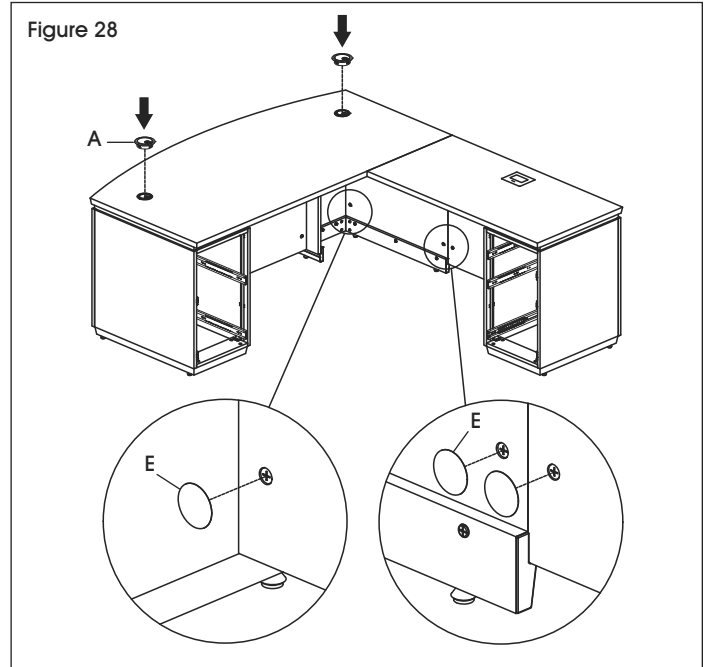

4. Reinstall drawers into the pedestal file (4) and return pedestal file (15). (See Figure 29)

Figure 29

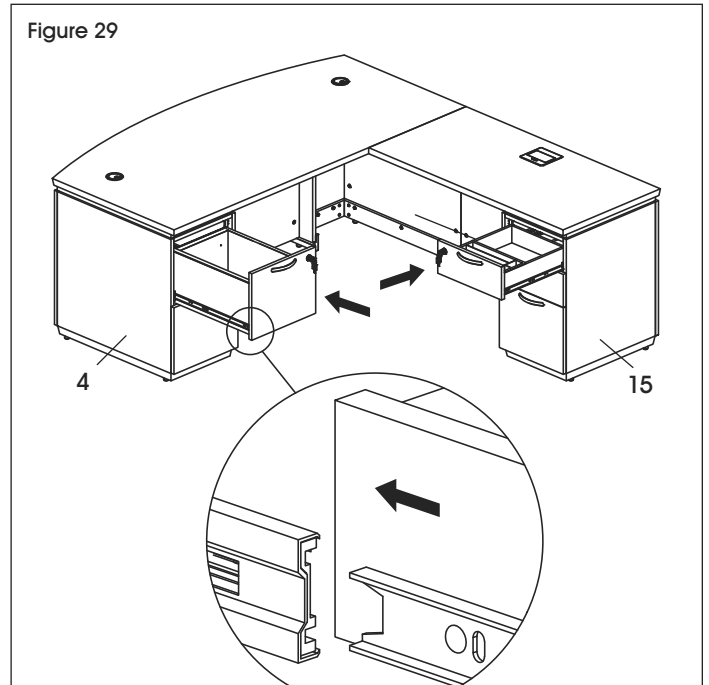

L-DESK INSTRUCTIONS CONTINUED

5. In each file drawer, attach file clips (O) to both sides of drawer and insert metal bar (N). (See Figure 30)

Figure 30

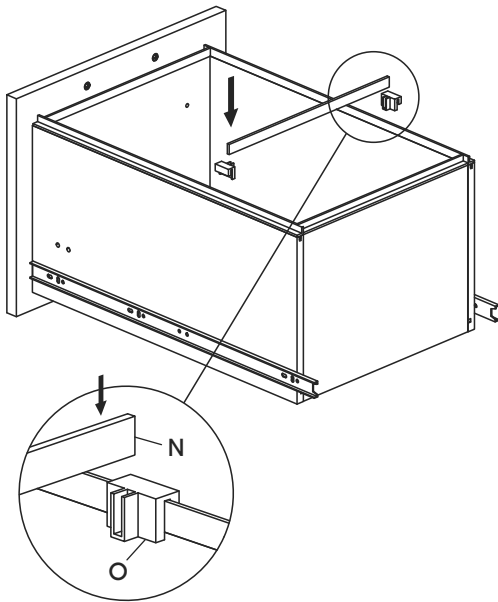

6. Place cable clips (W) in desired location to neatly organize cables underneath the desktop. Cable clips can be attached using adhesive or ST4 x 16 mm screws (X). (See Figure 31)

Figure 31

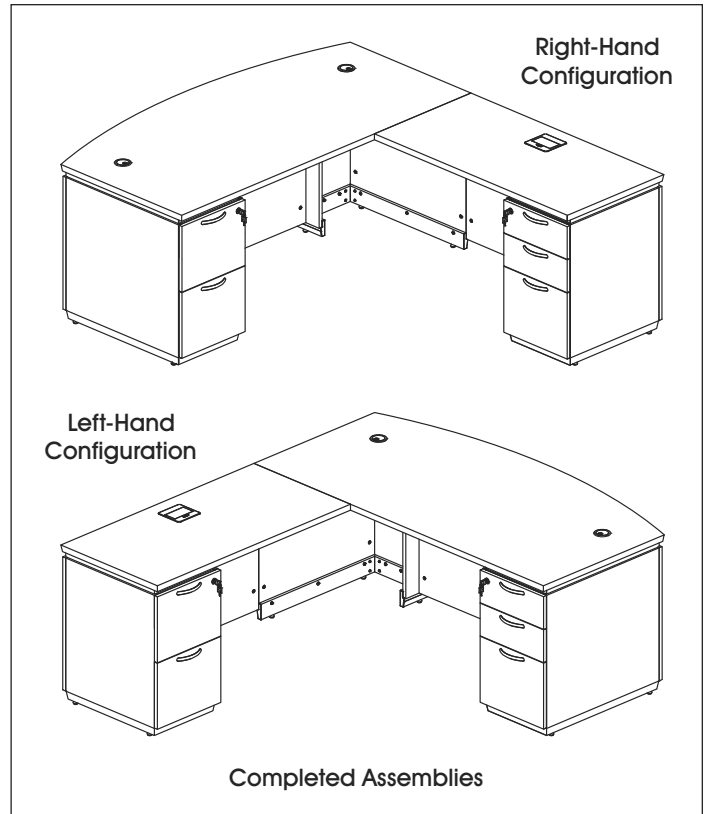
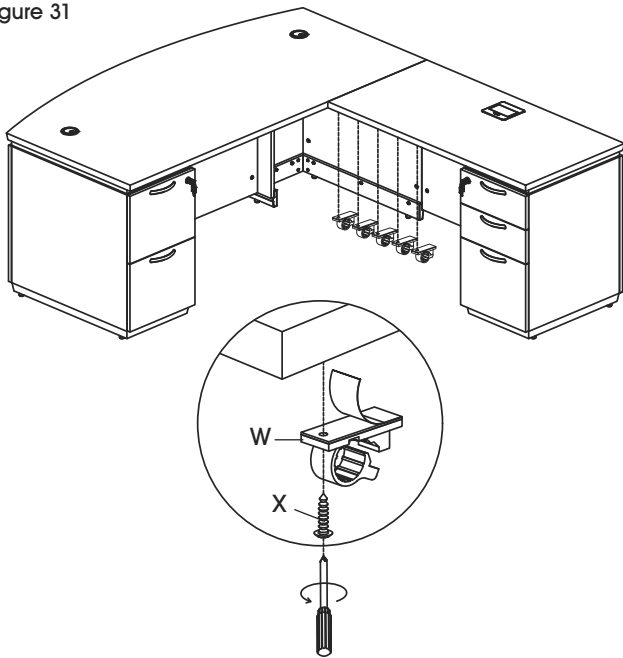

ULINE H-11707, H-11708

U-DESK

1-800-295-5510
uline.com

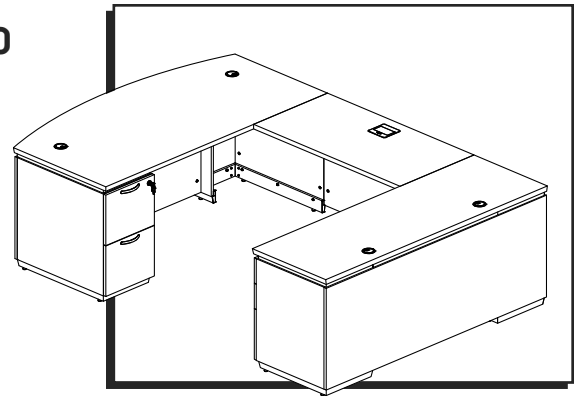

TOOLS NEEDED

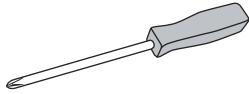

Phillips Screwdriver



Allen Wrench
(included)



Two Person Assembly
Recommended

PARTS

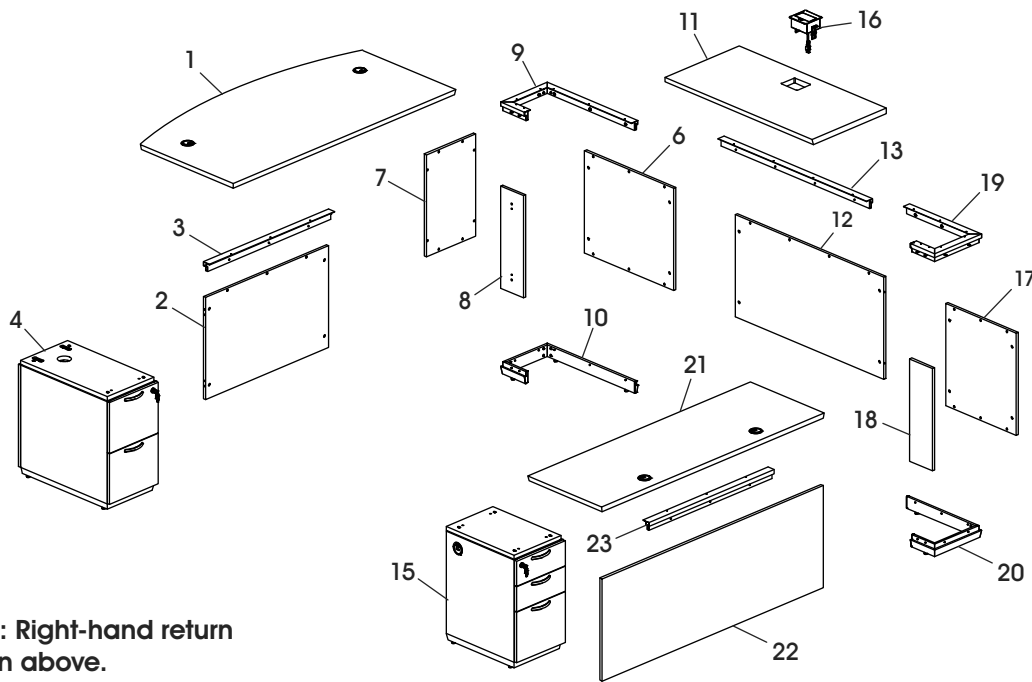

NOTE: Right-hand return
shown above.

#	DESCRIPTION	QTY.
1	Desktop	1
2	Laminate Modesty Panel	1
3	Modesty Panel Trim	1
4	Pedestal File – 2-Drawer (Right-Hand U-Desk)	1
6	Side Panel	1
7	Back Panel	1
8	Inner Side Panel	1
9	Half Leg Top Trim	1
10	Half Leg Bottom Trim	1
11	Bridge Desktop	1
12	Bridge Modesty Panel	1
13	Bridge Modesty Panel Trim	1
15	Return Pedestal File – 3-Drawer (Right-Hand U-Desk)	1

#	DESCRIPTION	QTY.
16	Power Center	1
17	Credenza Side Panel – 24" Wide	1
18	Credenza Inner Side Panel	1
19	Credenza Half Leg Top Trim	1
20	Credenza Half Leg Bottom Trim	1
21	Credenza Desktop	1
22	Credenza Modesty Panel	1
23	Credenza Modesty Panel Trim	1
	Pedestal File – 3-Drawer (Left-Hand U-Desk) (Not Shown)	1
	Return Pedestal File – 2-Drawer (Left-Hand U-Desk) (Not Shown)	1

U-DESK HARDWARE

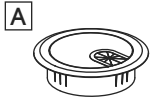

A Desktop Grommet x 4

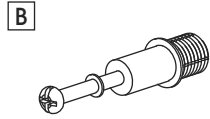

B Cam Lock Pin x 20

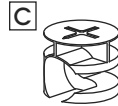

C Cam Lock x 28

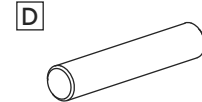

D Dowel x 4



E Cam Lock Cap x 28

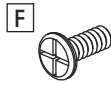

F M6 x 15 mm Bolt x 40

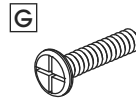

G M6 x 25 mm Bolt x 38

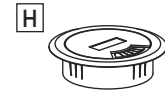

H Pedestal Grommet x 4

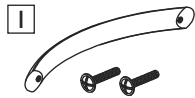

I Handle x 5
M4 x 22 mm Bolt x 10

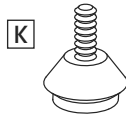

K Adjustable Glide x 14

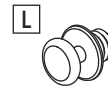

L Shoulder Bolt x 2

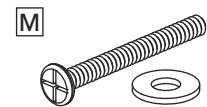

M M6 x 55 mm Bolt x 6
Washer x 6

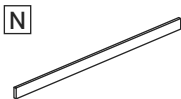

N Metal Bar x 3

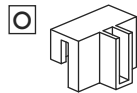

O File Clip x 6

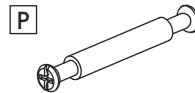

P Double-End
Cam Lock Pin x 4

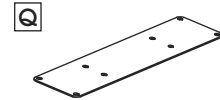

Q Connector Plate x 2

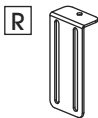

R L-Bracket x 2

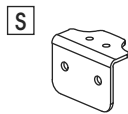

S Small Bracket x 2

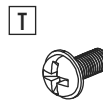

T M4 x 10 mm Bolt x 4

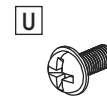

U M3 x 8 mm Bolt x 4



V ST3.5 x 12 mm Screw x 2

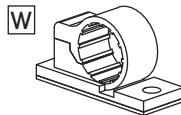

W Cable Clip x 5

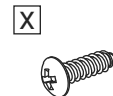

X ST4 x 16 mm Screw x 5

U-DESK INSTRUCTIONS



NOTE: The following instructions show a bow front U-Desk with a right-hand return.



NOTE: For left-hand U-Desk configuration, attach pedestal file, bridge and credenza components on opposite side of desktop.



NOTE: If assembling a left-hand U-Desk, main desk pedestal file will be 3-drawer and return pedestal will be 2-drawer.

U-DESK INSTRUCTIONS CONTINUED

 **NOTE:** Assemble unit on a smooth, non-marring surface to prevent scratching. Check drawers and packaging to ensure all parts and hardware are included.

DESK ASSEMBLY

1. Remove pre-attached handles (I) from inside of pedestal file (4) and return pedestal file (15). Align holes on outside of drawer with holes on handle. Attach using two M4 x 22 mm bolts (I). Repeat for remaining drawers. (See Figure 1)

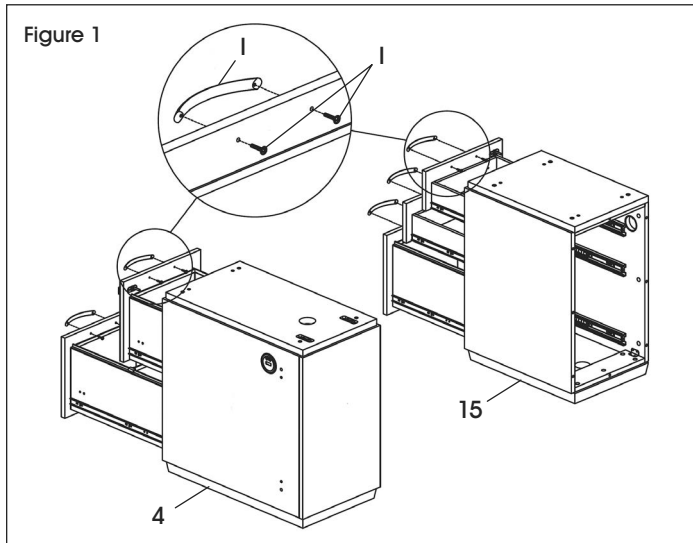

2. With a second person, carefully flip pedestal files (4, 15) upside down. Install four adjustable glides (K) into the bottom panel of each pedestal file. Place pedestal files upright. (See Figure 2)

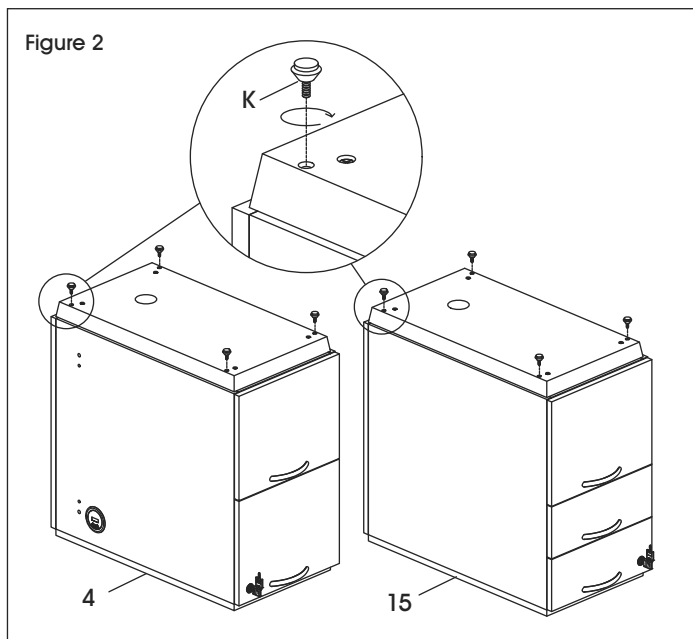

IMPORTANT! Turn cam lock 1/4 to the right to lock.

IMPORTANT! FUNCTION OF CAM LOCK

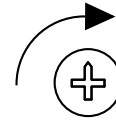

1/4 RIGHT TURN
FOR LOCKING

Ensure the arrow is pointing toward edge of panel before inserting into the panel's hole.



IMPORTANT! Cam lock pins must be tightened once inserted into panel. To tighten cam lock pins, grasp lower part of cam lock pin and tighten using a Phillips screwdriver.

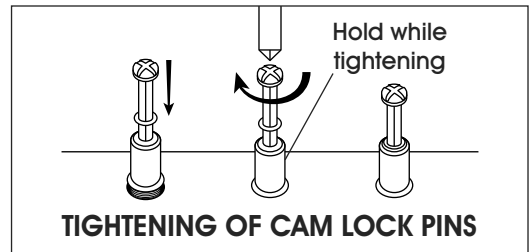

NOTE: Use Phillips screwdriver to tighten cam locks, cam lock pins and screws.

3. Install four cam lock pins (B) into back panel (7). Install four cam locks (C) into side panel (6) and inner side panel (8). Attach side panel and inner side panel to back panel. (See Figure 3)

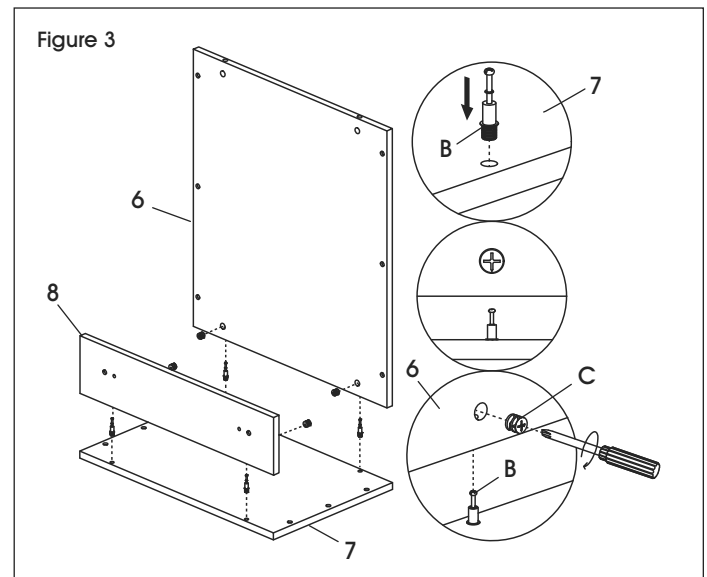

U-DESK INSTRUCTIONS CONTINUED

- Attach half leg bottom trim (10) to the bottom edge of the half leg panels using eight M6 x 25 mm bolts (G). Install three adjustable glides (K) into the half leg bottom trim. (See Figure 4)

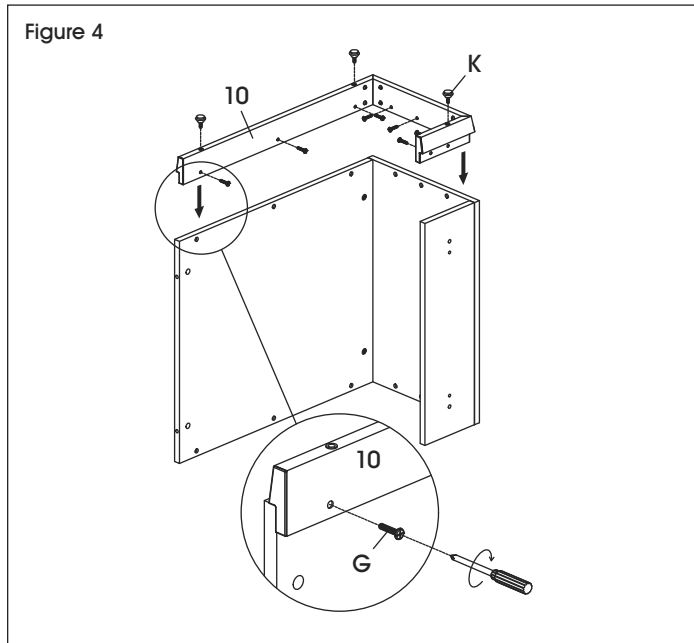

- Flip the half leg onto adjustable glides. Install half leg top trim (9) using eight M6 x 25 mm bolts (G). (See Figure 5)

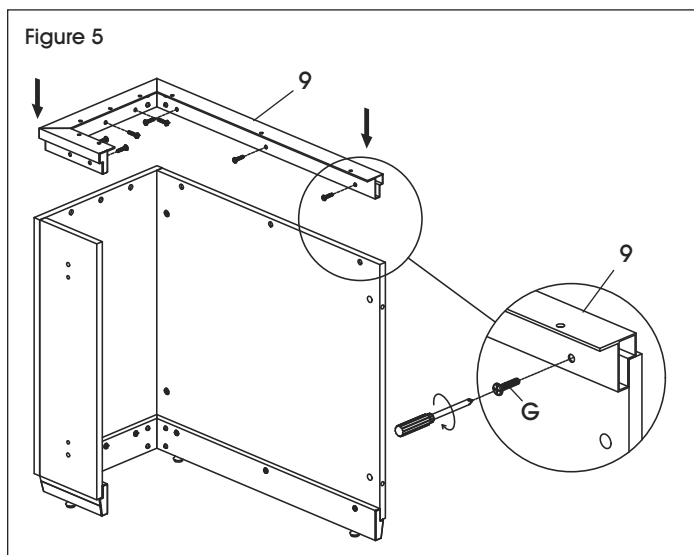

- Remove all drawers from both pedestal files (4, 15). (See Figure 6)

 **NOTE:** To remove drawers, locate tabs on drawer slides. Press down on the left tab while pulling up on the right tab and pull out drawer body from cabinet.

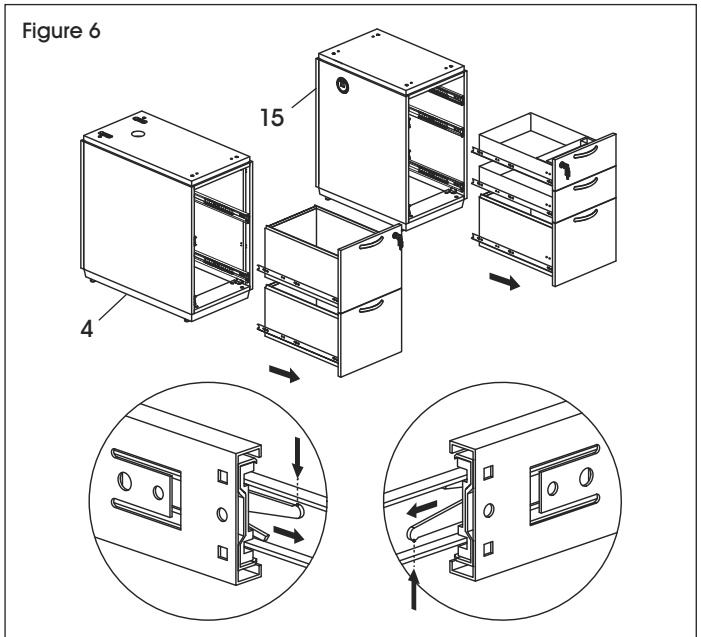

- Install two cam lock pins (B) into the inner panel of the 2-drawer pedestal file (4) and inner side panel (8) on the half leg. (See Figure 7)

 **NOTE:** If assembling left-hand L-Desk, 3-drawer pedestal file will be used.

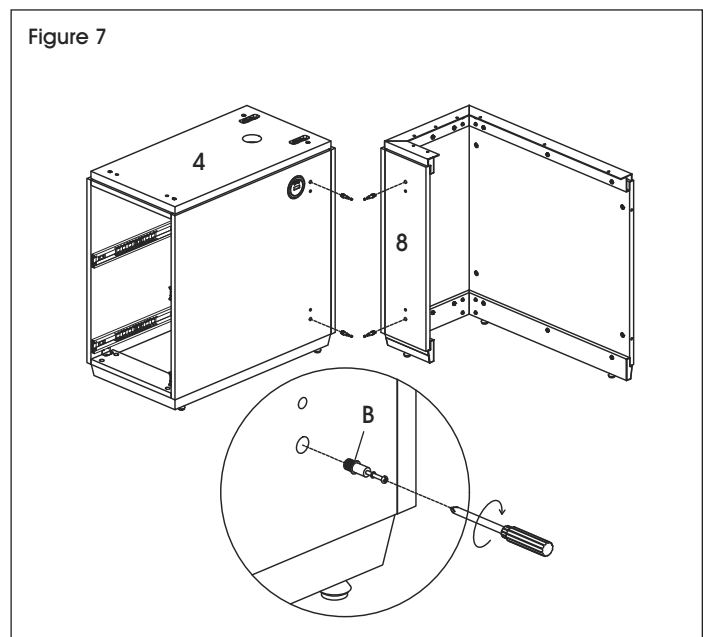

U-DESK INSTRUCTIONS CONTINUED

8. Install four cam locks (C) and four dowels (D) into laminate modesty panel (2). (See Figure 8)

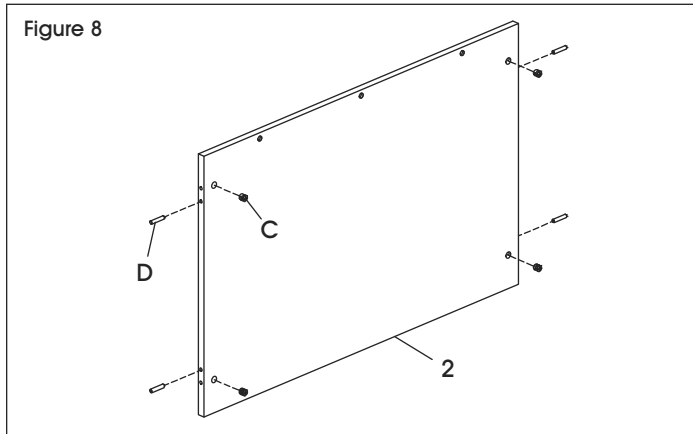

9. With a second person, connect laminate modesty panel (2) in between the 2-drawer pedestal file (4) and inner side panel (8). Tighten cam locks (C). (See Figure 9)

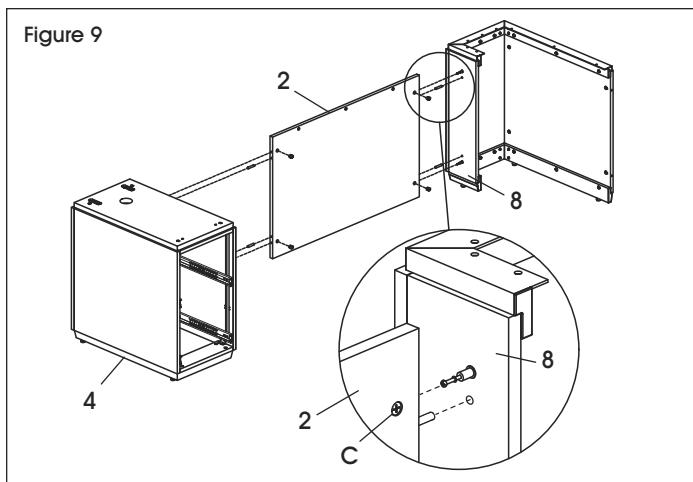

10. Attach modesty panel trim (3) to the top edge of laminate modesty panel (2) using three M6 x 25 mm bolts (G). (See Figure 10)

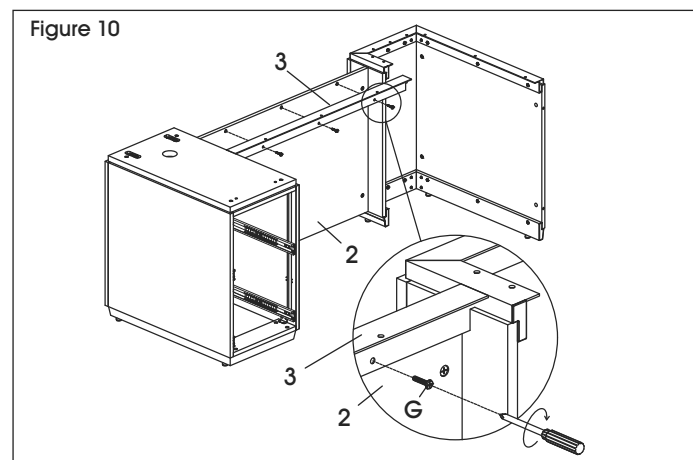

11. With a second person, place desktop (1) upside down. Pre-threaded holes in desktop should be facing up. Install two shoulder bolts (L) into the black pre-threaded holes on right side of desktop. (See Figure 11)

 **NOTE:** If assembling left-hand configuration, install shoulder bolts (L) on left side of upside down desktop (1).

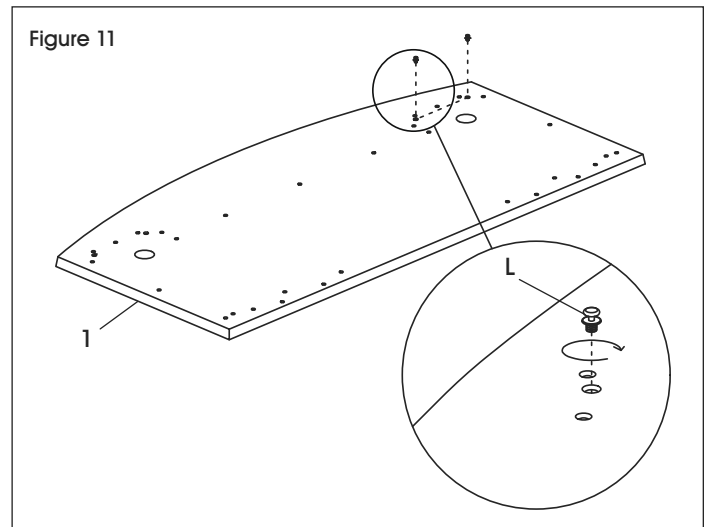

12. With a second person, lift desktop (1) and carefully align shoulder bolts (L) with slotted brackets in 2-drawer pedestal file (4). Lower desktop onto assembled desk frame. (See Figure 12)

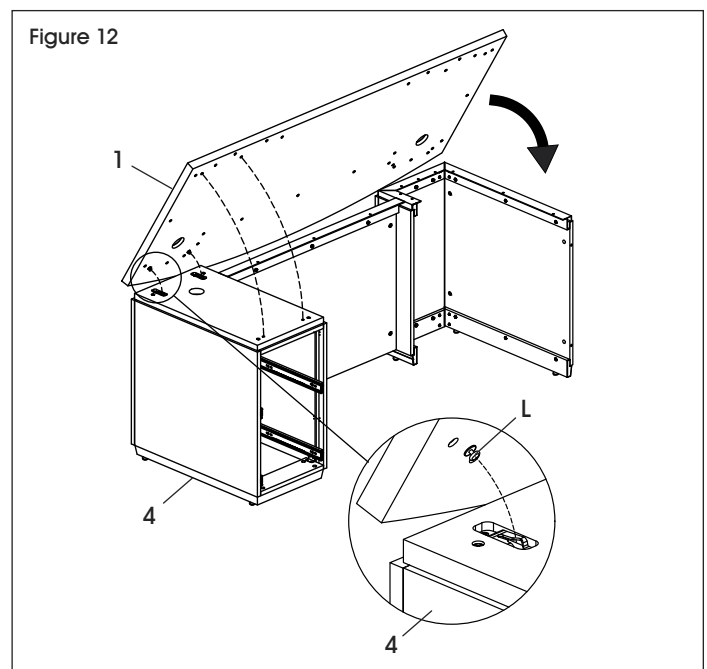

U-DESK INSTRUCTIONS CONTINUED

13. Carefully push the desktop (1) toward the rear of the pedestal file (4) and half leg to lock shoulder bolts (L) into place. (See Figure 13)

 **NOTE:** Desktop should shift about 3/4" toward the rear of the pedestal file.

 **NOTE:** Slotted brackets are only on one side of the desktop. Favor the side that includes slotted brackets when pushing the desktop.

Figure 13

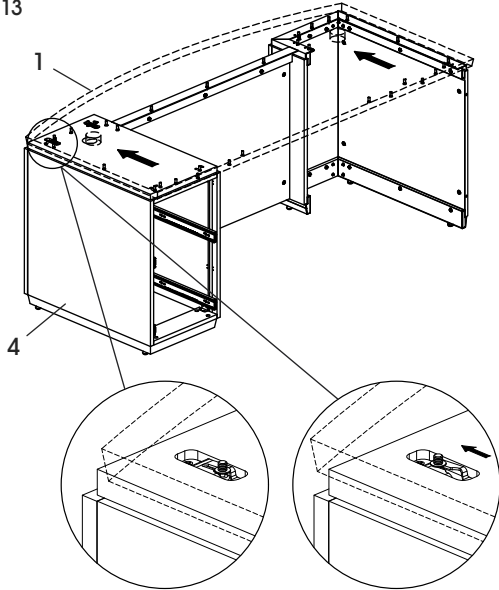

14. Connect desktop (1) to pedestal file (4) using two M6 x 55 mm bolts and washers (M). (See Figure 14)

Figure 14

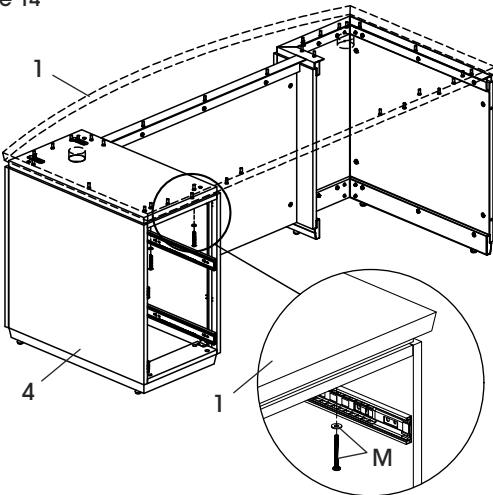

15. Attach modesty panel trim (3) and half leg top trim (9) to the desktop (1) using 10 M6 x 15 mm bolts (F). (See Figure 15)

Figure 15

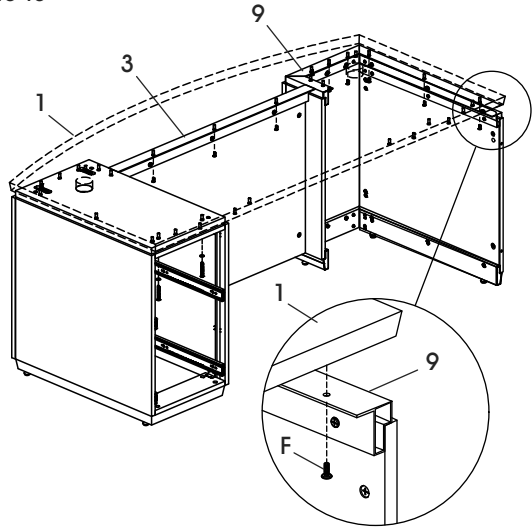

CREDENZA ASSEMBLY

1. Attach the credenza side panel (17) to the credenza half leg top and bottom trim (19, 20) using eight M6 x 25 mm bolts (G). (See Figure 16)

Figure 16

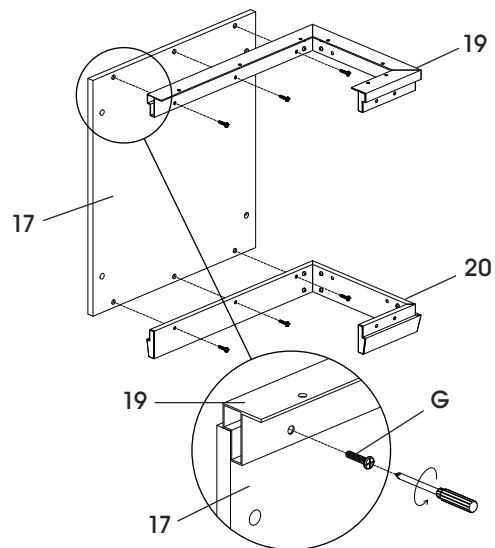

U-DESK INSTRUCTIONS CONTINUED

- Attach the credenza inner side panel (18) to the credenza half leg top and bottom trim (19, 20) using four M6 x 25 mm bolts (G). (See Figure 17)

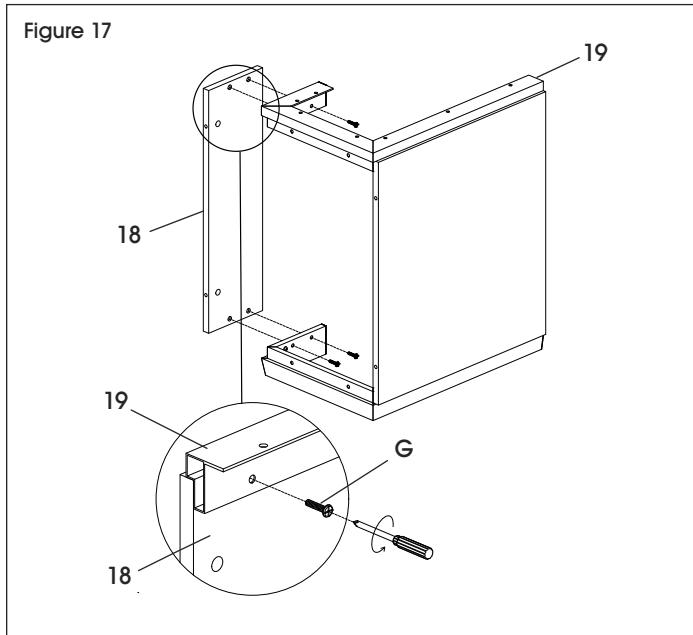

- Carefully flip the credenza half leg over and install three adjustable glides (K). (See Figure 18)

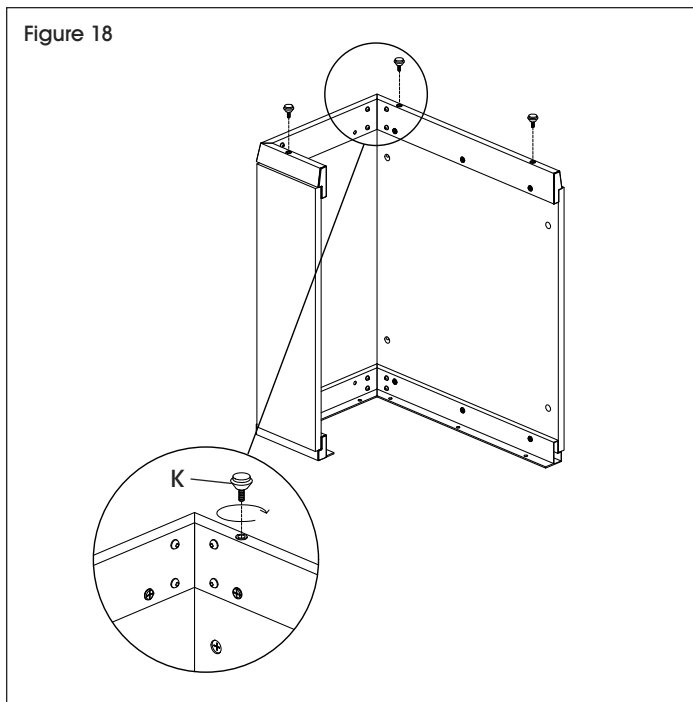

- Install 12 cam lock pins (B) into the credenza modesty panel (22). (See Figure 19)

 **NOTE:** Right-hand configuration shown. If assembling left-hand U-Desk, install eight cam lock pins on for the pedestal on the left side of credenza modesty panel, and four cam lock pins on the right.

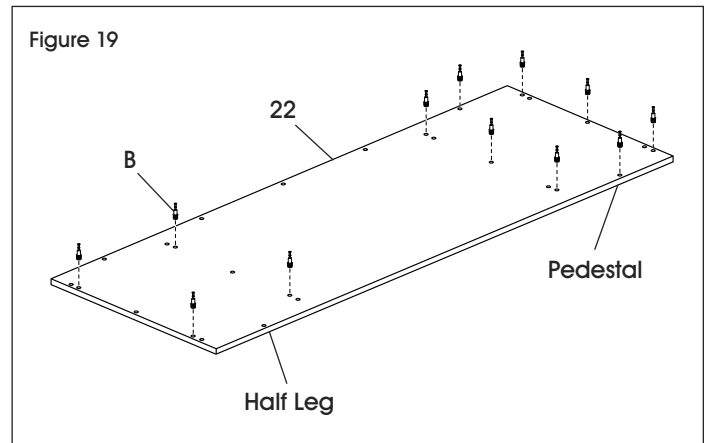

- Install eight cam locks (C) inside the return pedestal, and four cam locks inside the credenza side panels (17, 18). (See Figure 20)

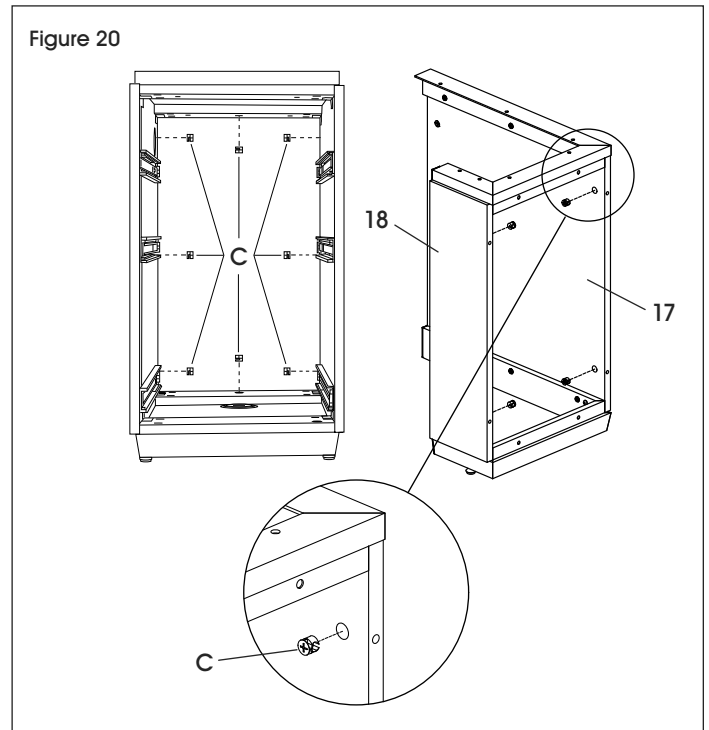

U-DESK INSTRUCTIONS CONTINUED

6. Attach return pedestal (15) and credenza half leg to credenza modesty panel (22). Tighten cam locks (C) on the inside of return pedestal file. (See Figure 21)

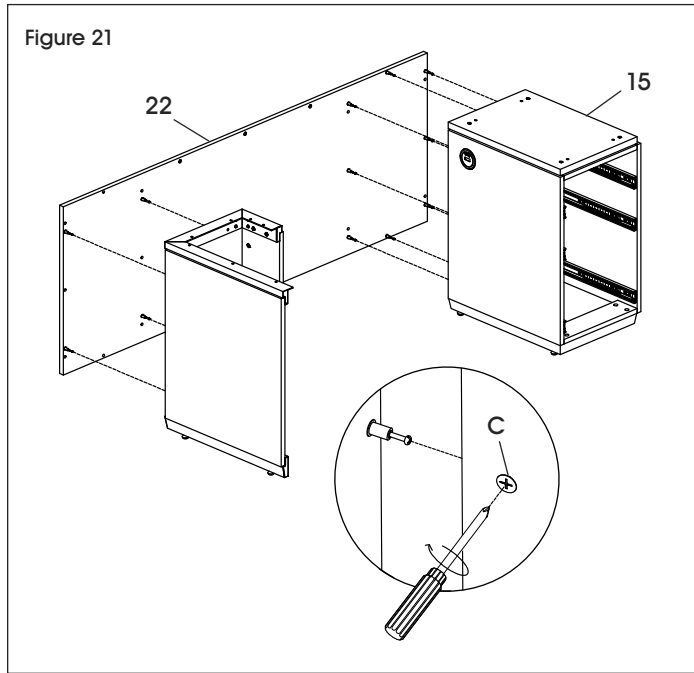

7. Attach credenza modesty panel trim (23) to the credenza modesty panel (22) using three M6 x 25 mm bolts (G). (See Figure 22)

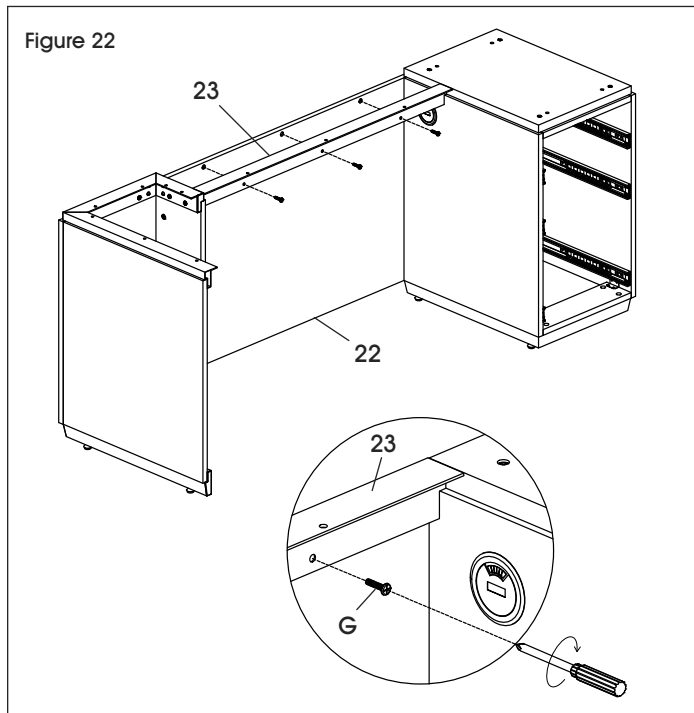

8. Attach credenza desktop (21) to credenza shell using 10 M6 x 15 mm bolts (F) and four M6 x 55 mm bolts and washers (M). (See Figure 23)

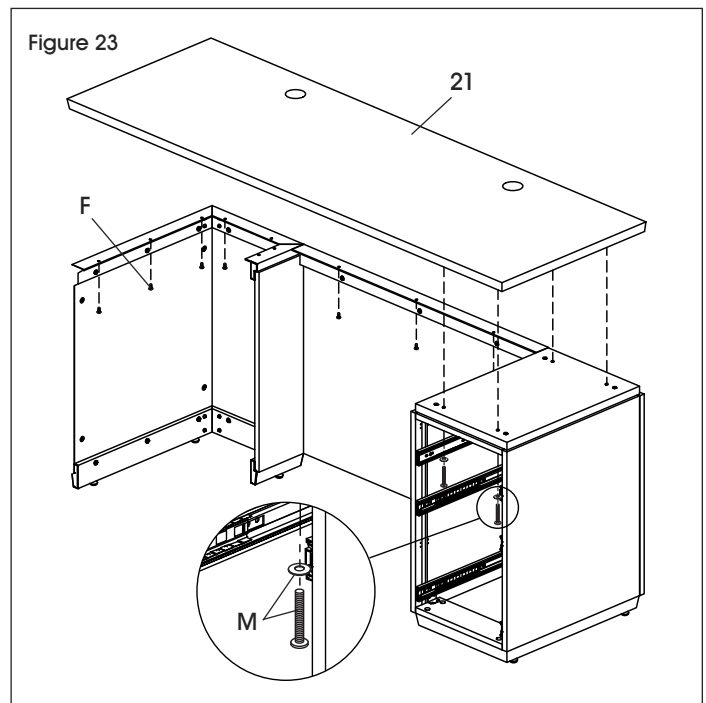

9. With second person, position assembled desk and credenza shells near desired location. Desk is difficult to move once fully assembled.

10. Install bridge modesty panel (12) in between the desk and credenza shells using four double-end cam lock pins (P) and eight cam locks (C). (See Figure 24)

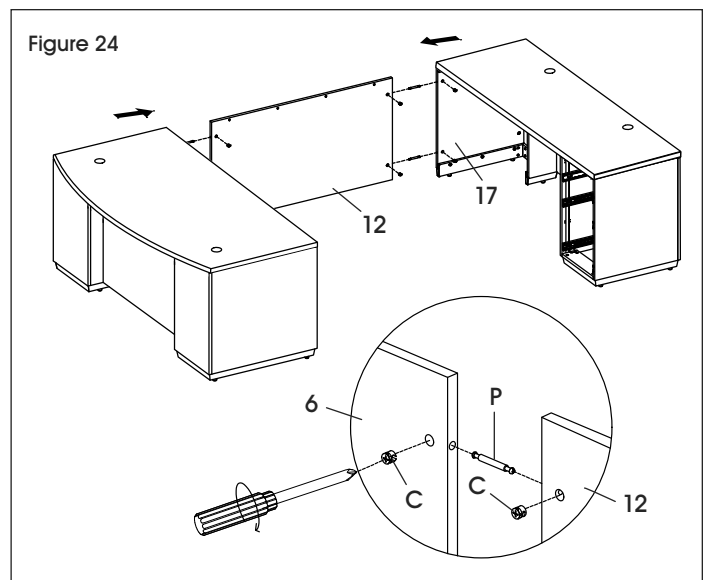

U-DESK INSTRUCTIONS CONTINUED

11. Install bridge modesty panel trim (13) to bridge modesty panel (12) using four M6 x 25 mm bolts (G). (See Figure 25)

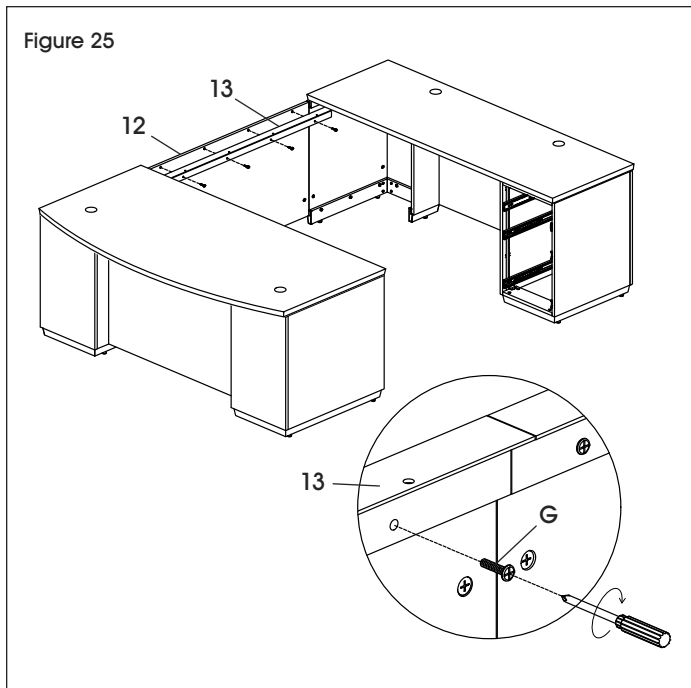

12. Install connector plates (Q) on the underside of the desktop (1) and credenza desktop (21) using eight M6 x 15 mm bolts (F). (See Figure 26)

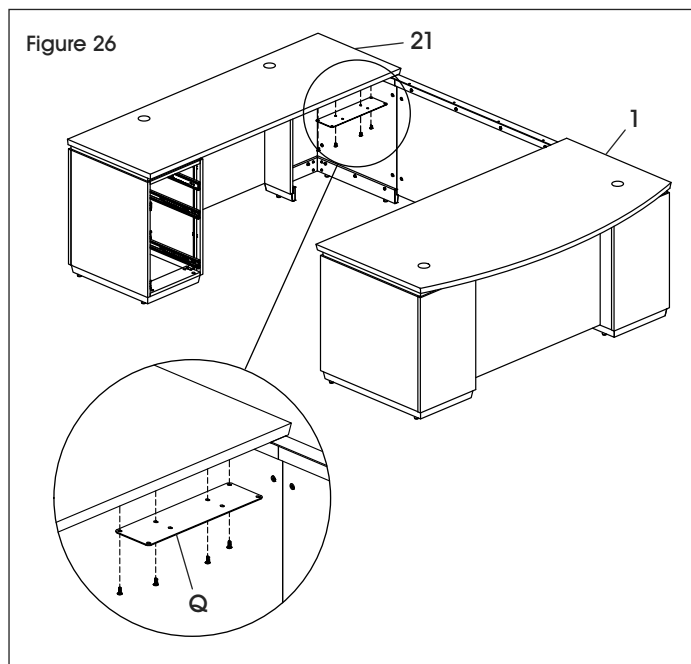

13. Insert power center (16) into bridge desktop (11). With second person, carefully flip return desktop upside down. (See Figure 27)

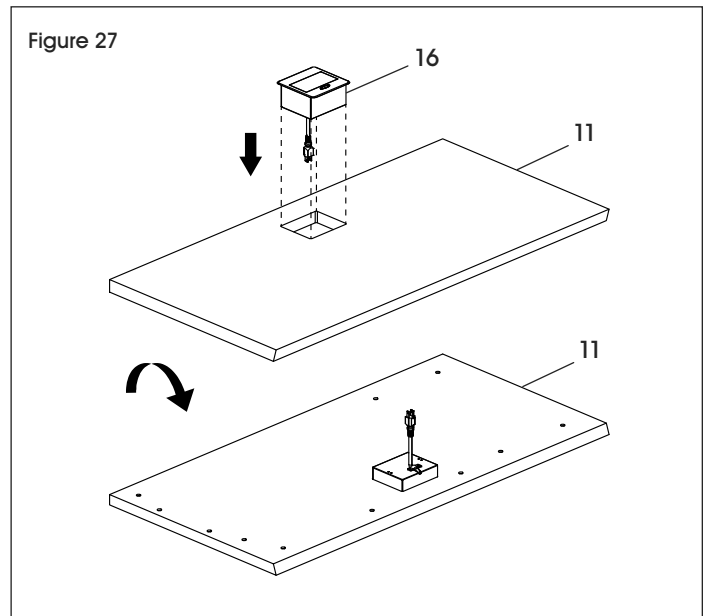

14. Loosely connect L-Bracket (R) and small bracket (S) using two M4 x 10 mm bolts (T). Repeat for remaining L-Bracket and small bracket. (See Figure 28)

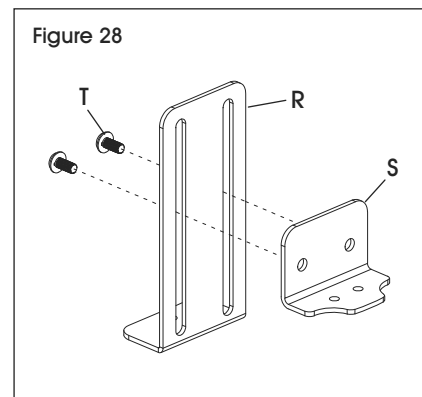

U-DESK INSTRUCTIONS CONTINUED

15. Attach assembled brackets (R, S) to underside of return power center (16) using four M3 x 8 mm bolts (U). (See Figure 29)

Figure 29

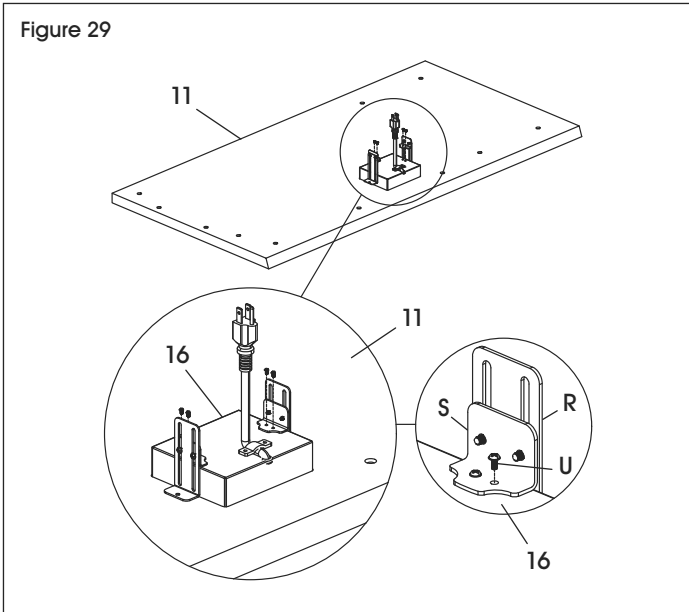

16. Attach both L-Brackets (R) to the return desktop (11) using two ST3.5 x 12 mm screws (V). Fully tighten bolts connecting L-Bracket and small bracket (S). (See Figure 30)

Figure 30

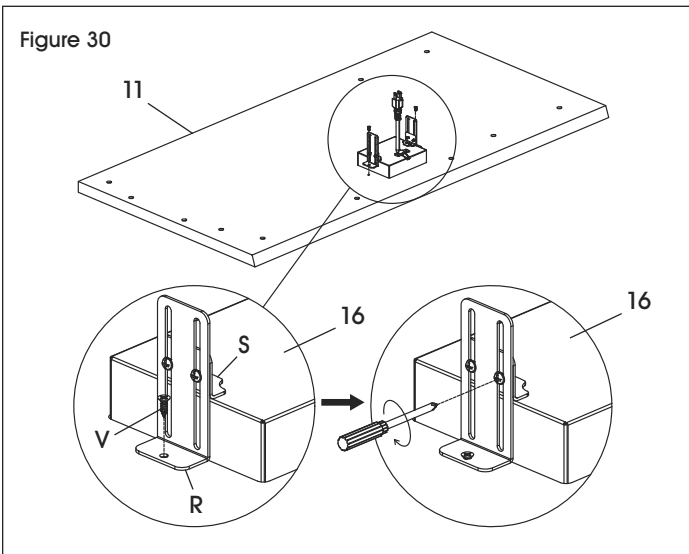

17. With a second person, place the bridge desktop (11) in between the desk and credenza. Attach the bridge desktop to the connector brackets (Q) using eight M6 x 15 mm bolts (F). (See Figure 31)

Figure 31

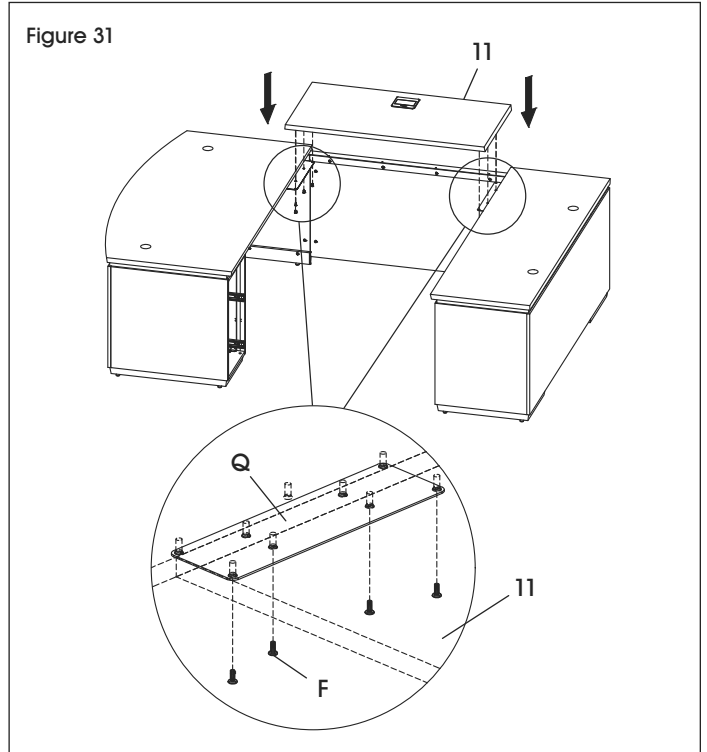

18. Attach the bridge modesty panel trim (13) to the bridge desktop (11) using four M6 x 15 mm bolts (F). (See Figure 32)

Figure 32

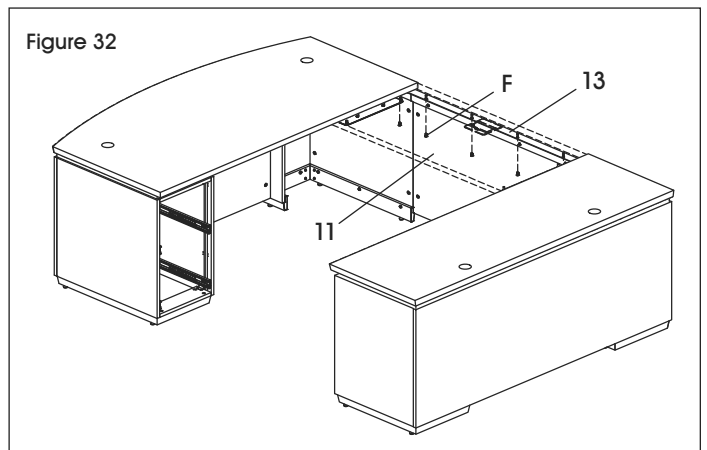

U-DESK INSTRUCTIONS CONTINUED

19. Insert grommets (A) into both desktops. Apply cam lock caps (E) for a finished look. (See Figure 33)

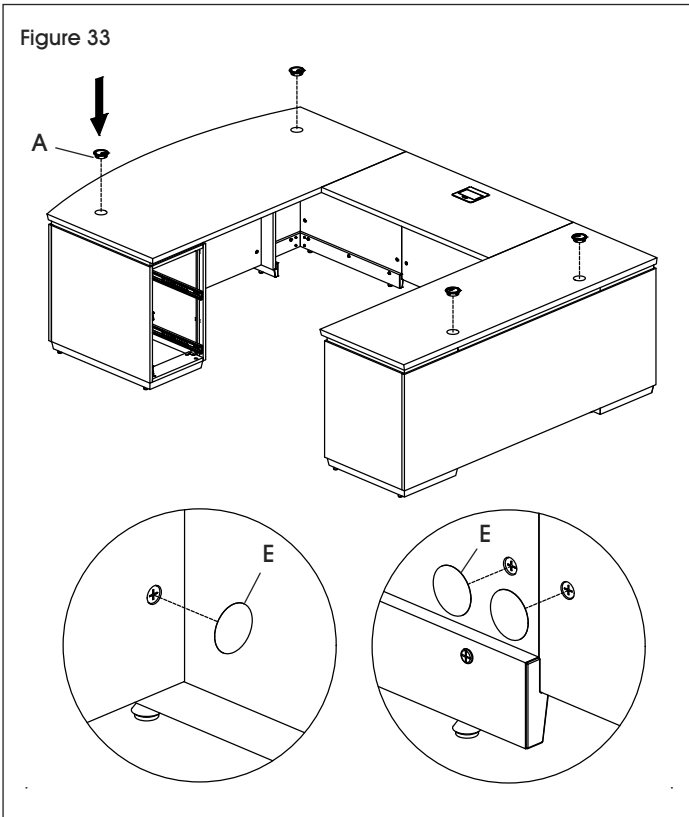

20. Reinstall drawers into the pedestal file (4) and return pedestal file (15). (See Figure 34)

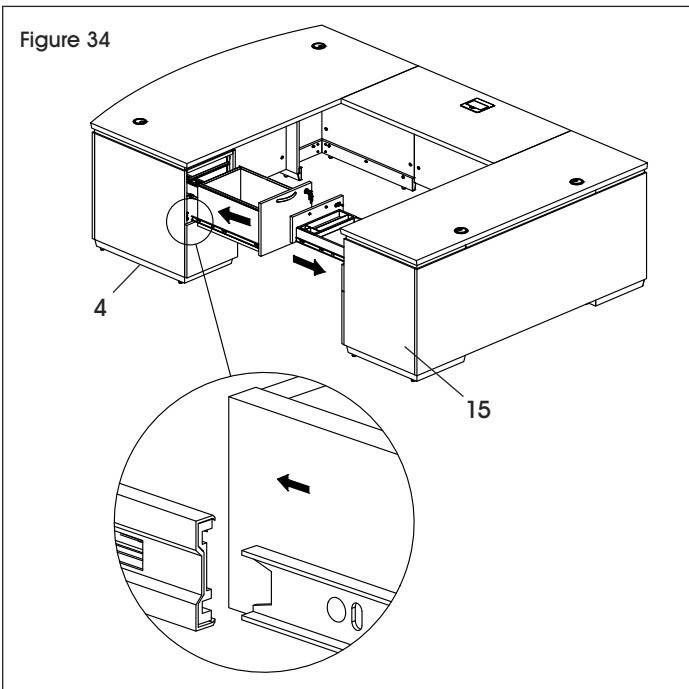

21. In each file drawer, attach file clips (O) to both sides of drawer and insert metal bar (N). (See Figure 35)

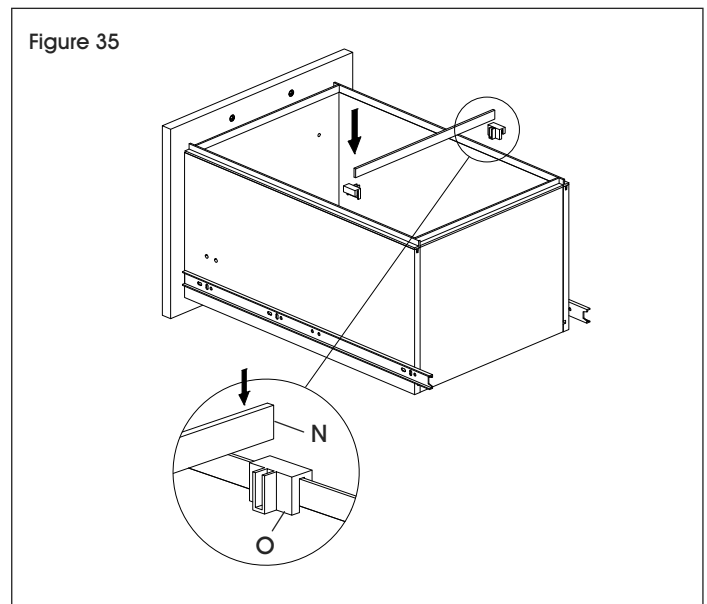

22. Place cable clips (W) in desired location to neatly organize cables underneath the desktop. Cable clips can be attached using adhesive or ST4 x 16 mm screws (X). (See Figure 36)

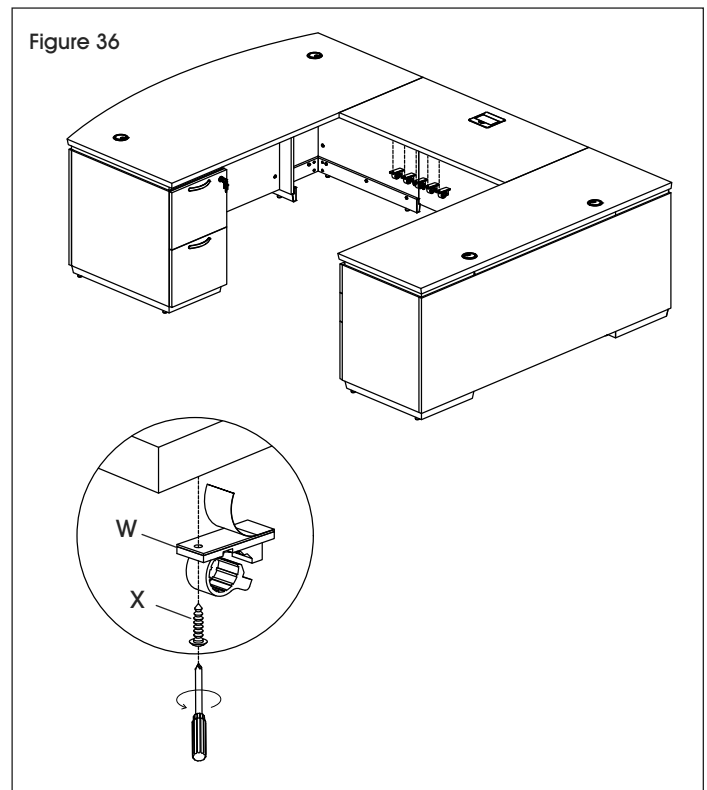

U-DESK INSTRUCTIONS CONTINUED



NOTE: U-Desk assembly is now complete. If assembling U-Desk with Hutch, proceed to next page.

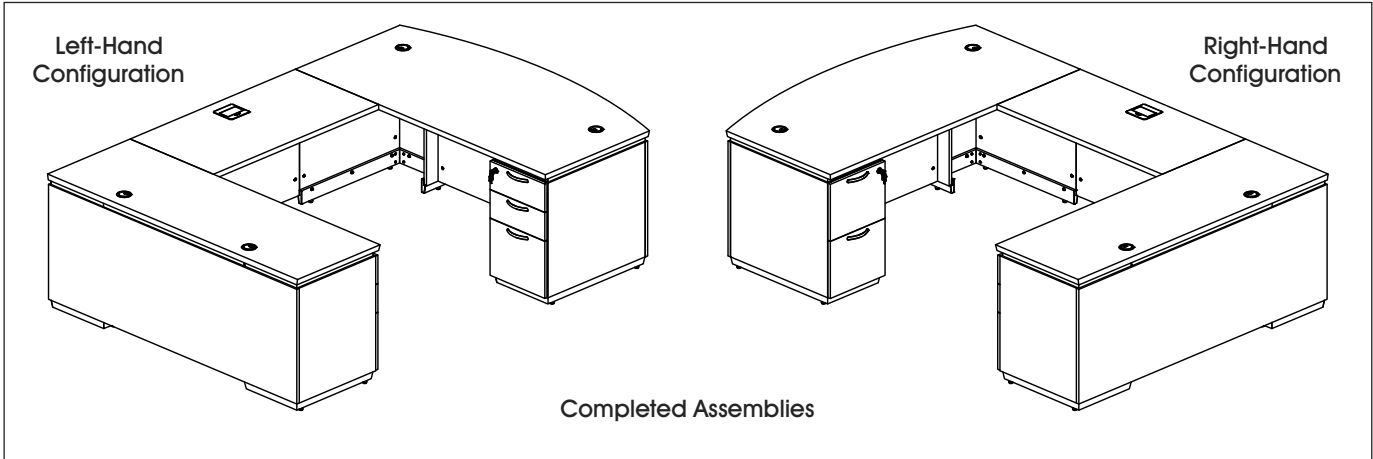

HUTCH PARTS

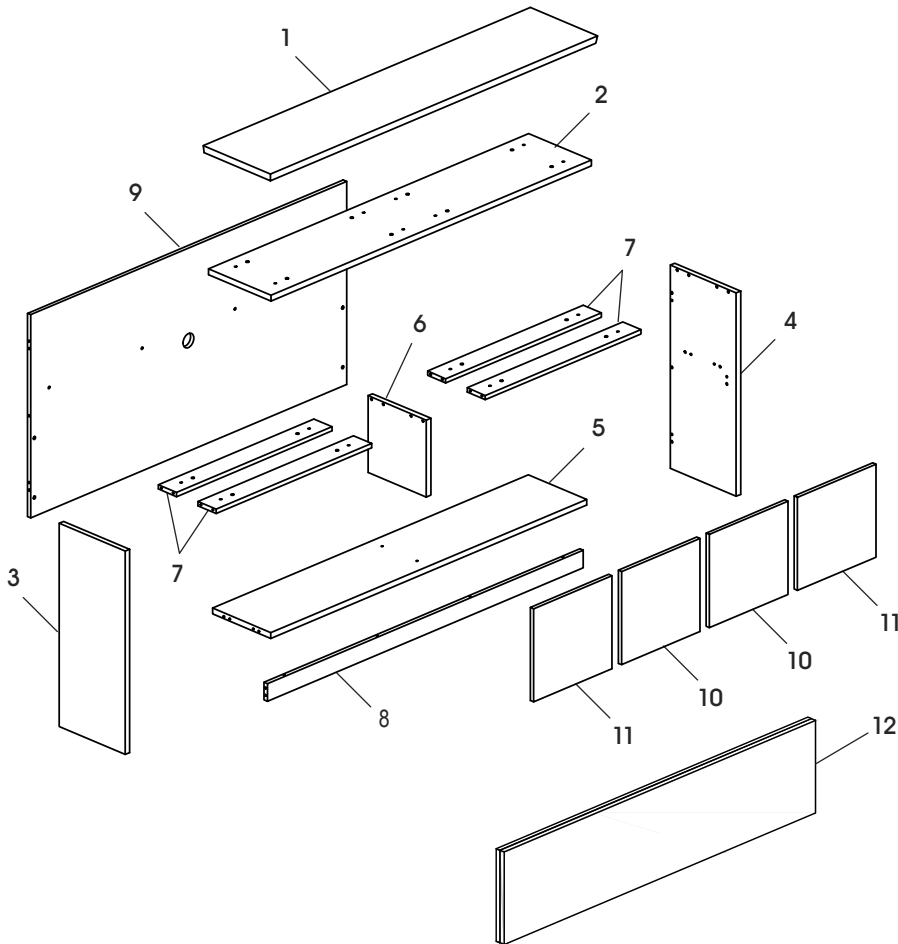

#	DESCRIPTION	QTY.
1	Top Panel	1
2	Top Panel Trim	1
3	Left Side Panel	1
4	Right Side Panel	1
5	Bottom Panel	1
6	Divider Panel	1
7	Top Support Bar	4
8	Bottom Trim	1
9	Back Panel	1
10	Middle Door	2
11	Outer Door	2
12	Tackboard	1

HUTCH HARDWARE

B

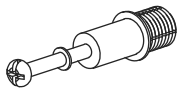

Cam Lock Pin x 36

C



Cam Lock x 36

D

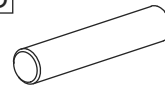

Dowel x 10

E



Cam Lock Cap x 36

H



Grommet x 1

M

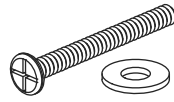

M6 x 55 mm Bolt x 8
Washer x 8

Y

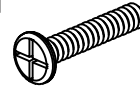

M6 x 30 mm Bolt x 8

Z

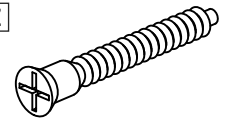

M7 x 50 mm Bolt x 2

A1

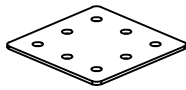

Hutch Bracket x 2

A2



ST3.5 x 14 mm Screw x 16

A3



Rubber Pad x 4

A4

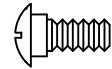

M6 x 14 mm
Shoulder Screw x 4

A5

MIDDLE DOOR HARDWARE

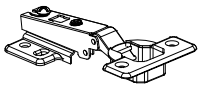

Hinge x 4
(For Middle Door)



M4 x 10 mm Hinge
Bolt x 8

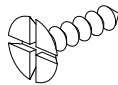

ST3.5 x 14 mm
Screw x 16

A6

OUTER DOOR HARDWARE

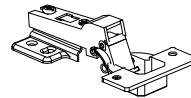

Hinge x 4
(For Outer Door)



M4 x 10 mm Hinge
Bolt x 8

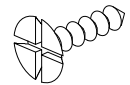

ST3.5 x 14 mm
Screw x 16

U-DESK INSTRUCTIONS CONTINUED

HUTCH ASSEMBLY



IMPORTANT! Turn cam lock 1/4 to the right to lock.



IMPORTANT! Cam lock pins must be tightened once inserted into panel. To tighten cam lock pins, grasp lower part of cam lock pin and tighten using a Phillips screwdriver.

IMPORTANT! FUNCTION OF CAM LOCK

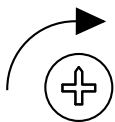

1/4 RIGHT TURN
FOR LOCKING

Ensure the arrow is pointing toward edge of panel before inserting into the panel's hole.

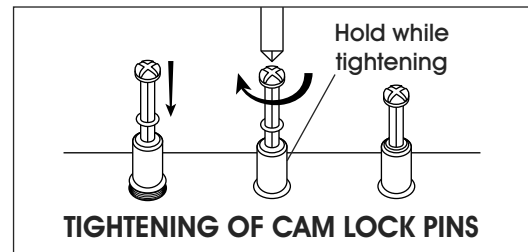

TIGHTENING OF CAM LOCK PINS



NOTE: Use Phillips screwdriver to tighten cam locks, cam lock pins and screws.

U-DESK INSTRUCTIONS CONTINUED

1. Place bottom panel (5) upside down. Install four cam lock pins (B) into top panel and four cam locks (C) into bottom trim (8). Attach bottom trim panel to top panel. Tighten cam locks. (See Figure 1)

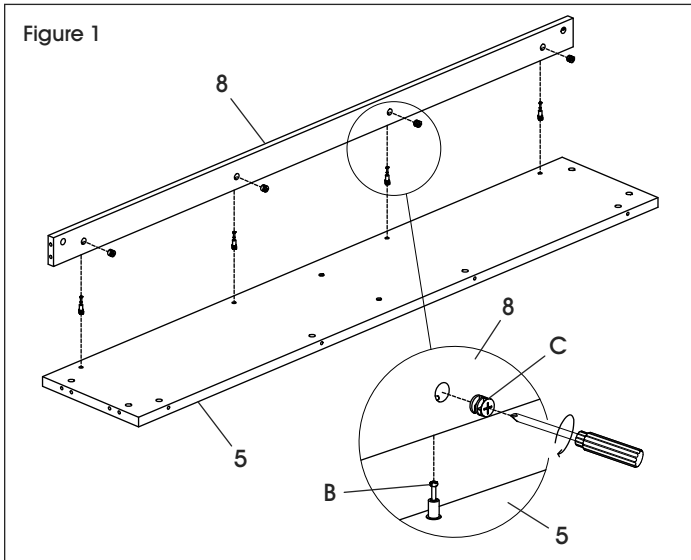

2. With a second person, place back panel (9) with holes facing up. Install four cam lock pins (B) into back panel. (See Figure 2)

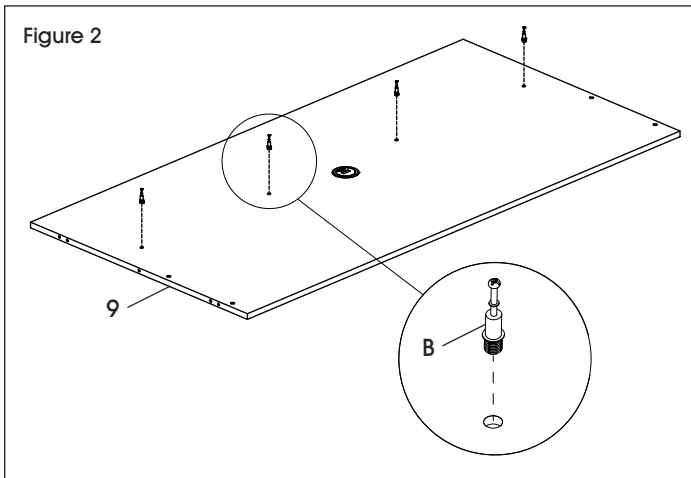

3. Install four more cam locks (C) into the underside of the bottom panel (5). Attach bottom panel to back panel (9) and tighten cam locks. (See Figure 3)

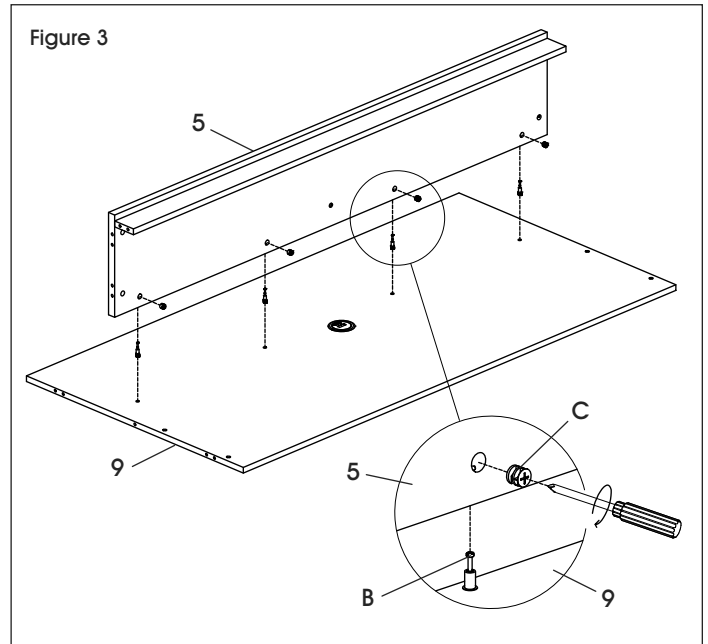

4. Attach divider panel (6) to the bottom panel (5) using two M7 x 50 mm bolts (Z). (See Figure 4)

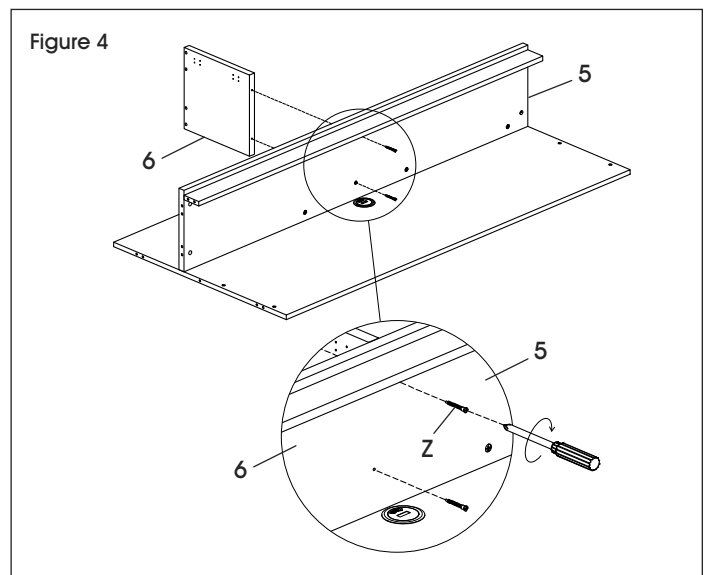

U-DESK INSTRUCTIONS CONTINUED

5. Install two cam locks (C) into each top support bar (7). Install eight cam lock pins into the divider panel (6). Attach support bars to divider panel and tighten cam locks. (See Figure 5)

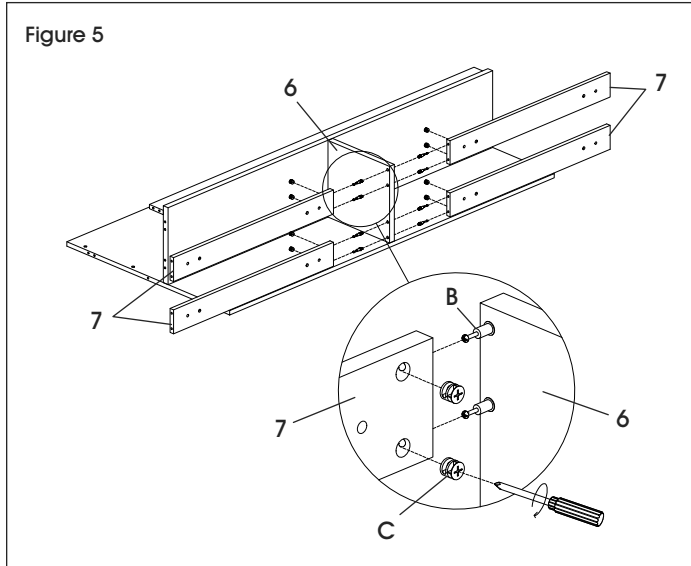

6. Place left and right side panels (3, 4) upside down. Install 10 cam lock pins (B) and five dowels (D) into each side panel. (See Figure 6)

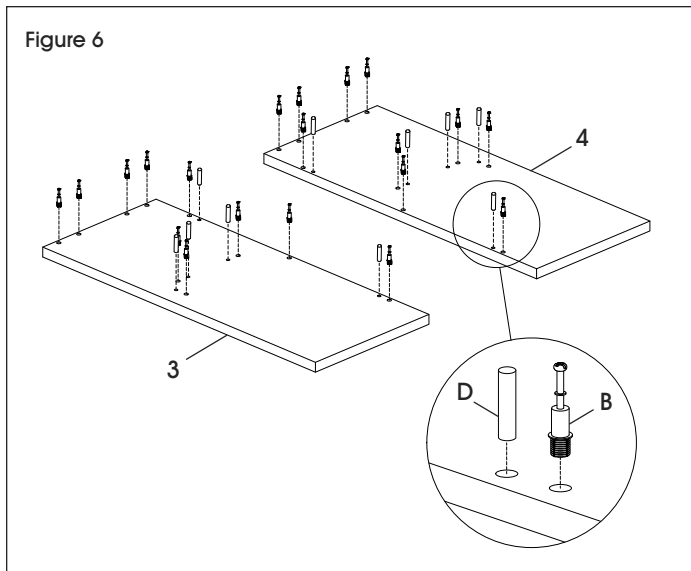

7. Insert 20 cam locks (C) into the back panel (9), bottom panel (5) and top support bars (7). Attach left and right side panels (3, 4) and tighten cam locks. (See Figure 7)

 **NOTE:** Cam locks can be covered with cam lock caps (E) for a finished look.

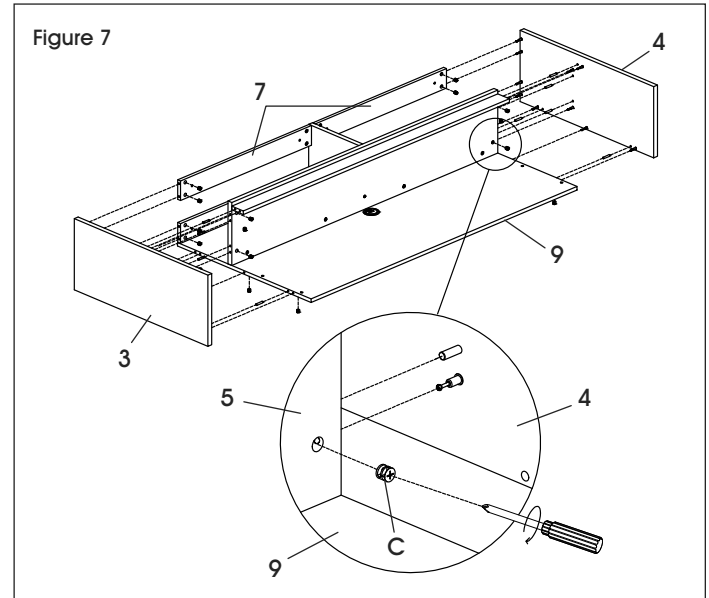

8. With a second person, place hutch upright. Place top panel trim (2) on top of hutch and install using eight M6 x 30 mm bolts (Y). (See Figure 8)

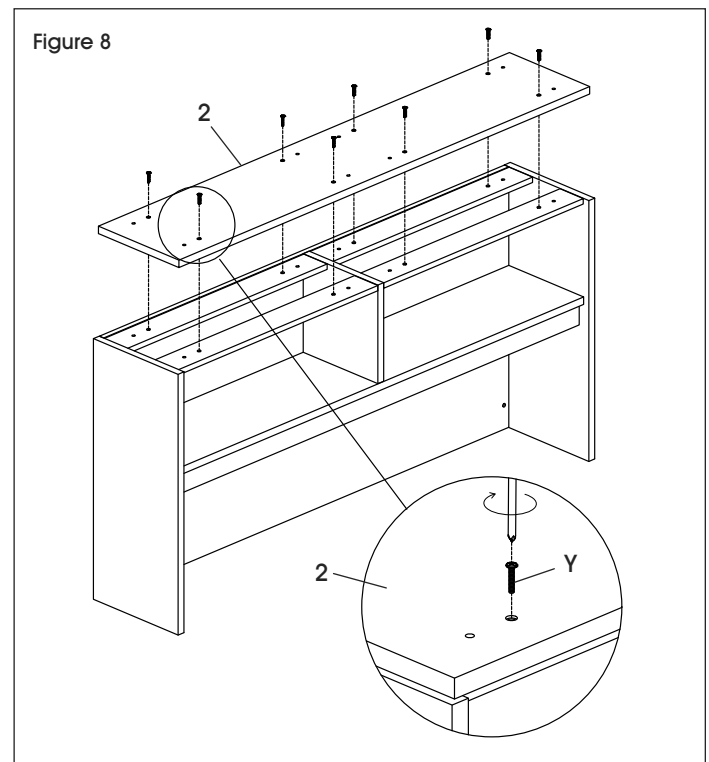

U-DESK INSTRUCTIONS CONTINUED

9. Place top panel (1) on top of panel trim (2). Install from underside of the top panel trim using eight M6 x 55 mm bolts and washers (M). (See Figure 9)

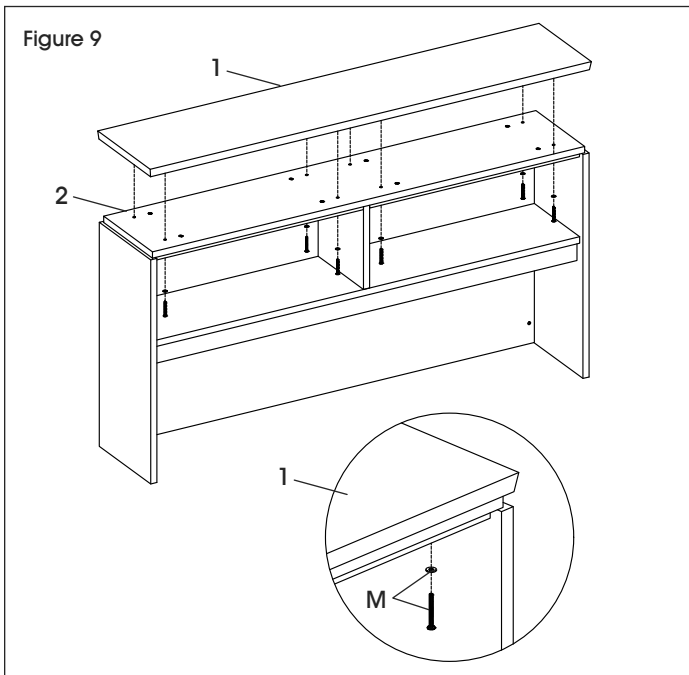

11. Place outer doors (11) upside down. Install two outer door hinges (A6) into each door using eight M4 x 10 mm hinge bolts. (See Figure 11)

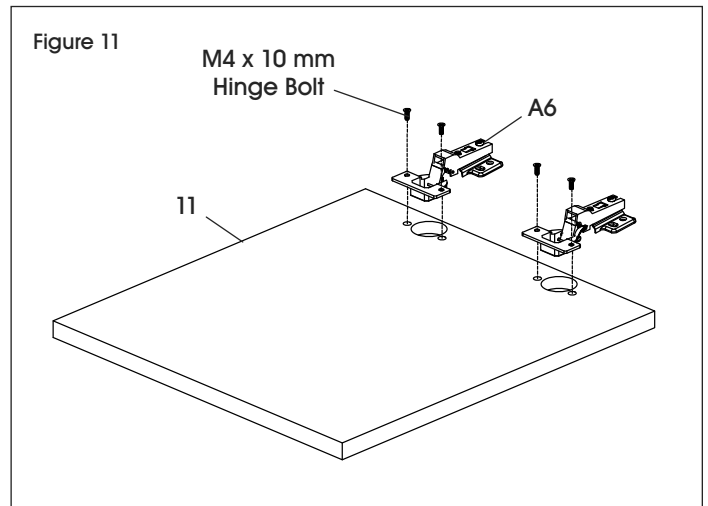

12. Install middle doors (10) to each side of the divider panel using 16 ST3.5 x 14 mm screws. Install outer doors (11) to the left and right side panels (3, 4) using 16 ST3.5 x 14 mm screws. (See Figure 12)

10. Place middle doors (10) upside down. Install two middle door hinges (A5) into each door using eight M4 x 10 mm hinge bolts. (See Figure 10)

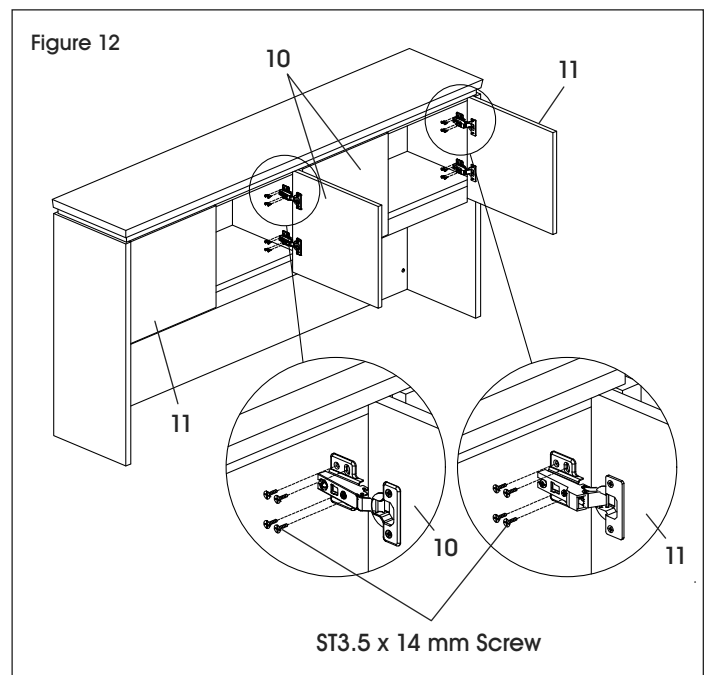
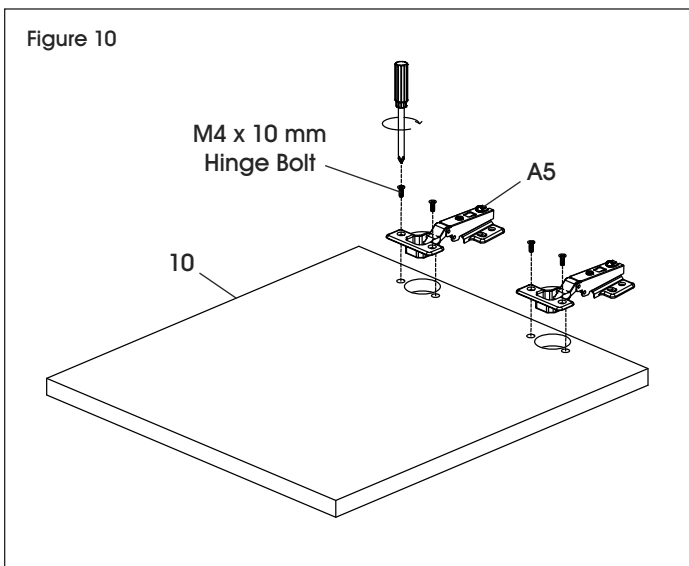

U-DESK INSTRUCTIONS CONTINUED

13. Install rubber pads (A3) into each door (10, 11).
(See Figure 13)

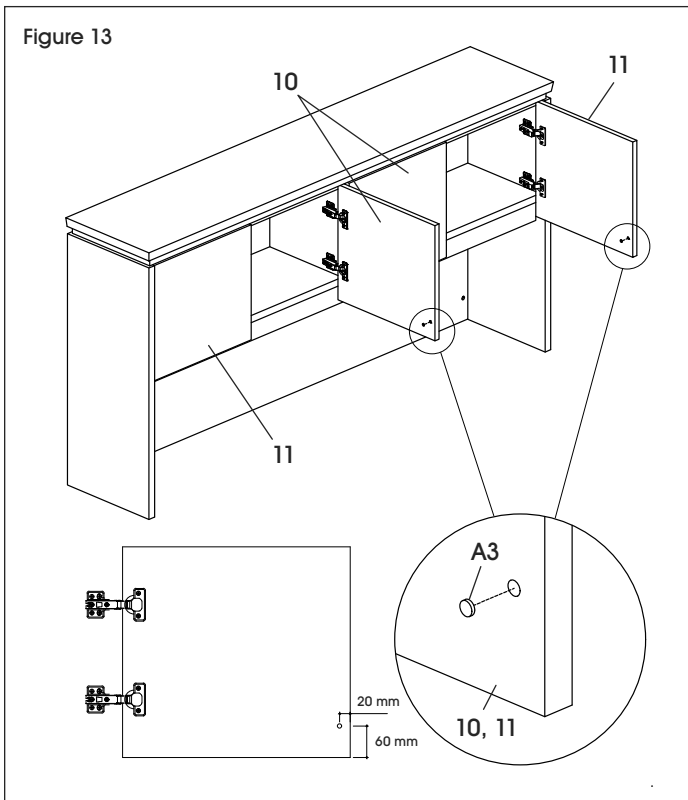

14. Adjust hinges to align. (See Figure 14)

- To **adjust door height**, loosen the rear ST3.5 x 14 mm screws in the left or right side panel. Adjust hinge up or down and retighten the screws.
- To **adjust door depth**, tighten or loosen the rear screw in the hinge.
- To **adjust angle of doors**, tighten or loosen the center screw in the hinge.

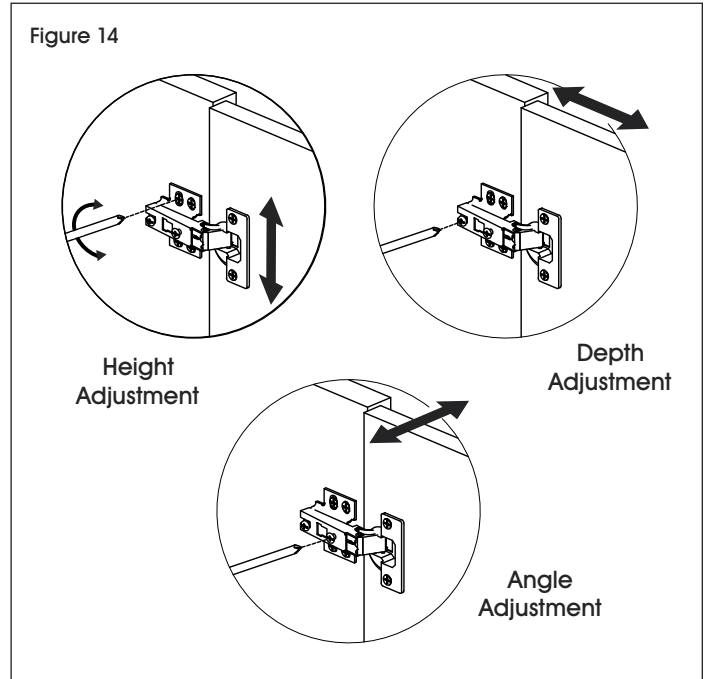

 **NOTE:** Multiple adjustments may be needed to achieve correct alignment. It is recommended to make small adjustments, checking door operation and repeating as necessary.

U-DESK INSTRUCTIONS CONTINUED

15. Install four M6 x 14 mm shoulder screws (A4) into the back panel. (See Figure 15)

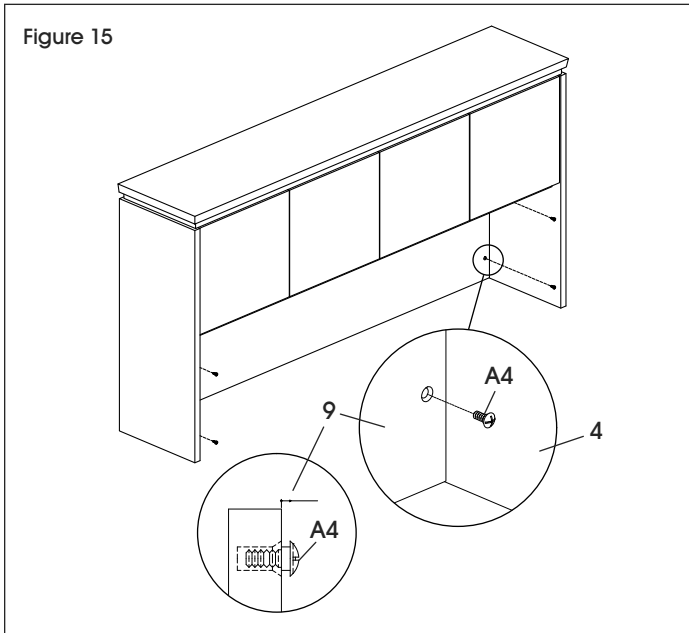

16. With a second person, align keyhole tabs on the back side of tackboard over the M6 x 14 mm shoulder screws (A4) on back panel (9). Push tackboard down to hook keyhole tabs on shoulder screws. (See Figure 16)

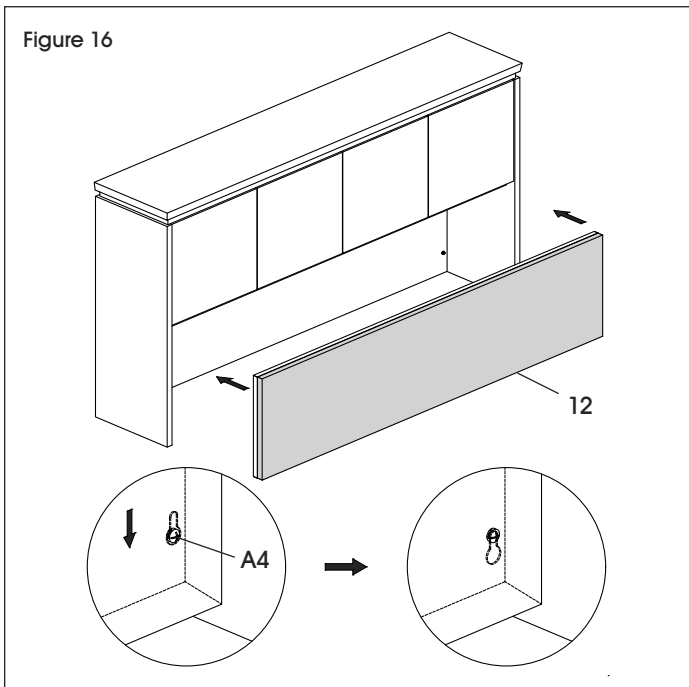

17. With a second person, place hutch down on a smooth surface. Remove liner from double-sided tape on the bottom of each side panel. (See Figure 17)

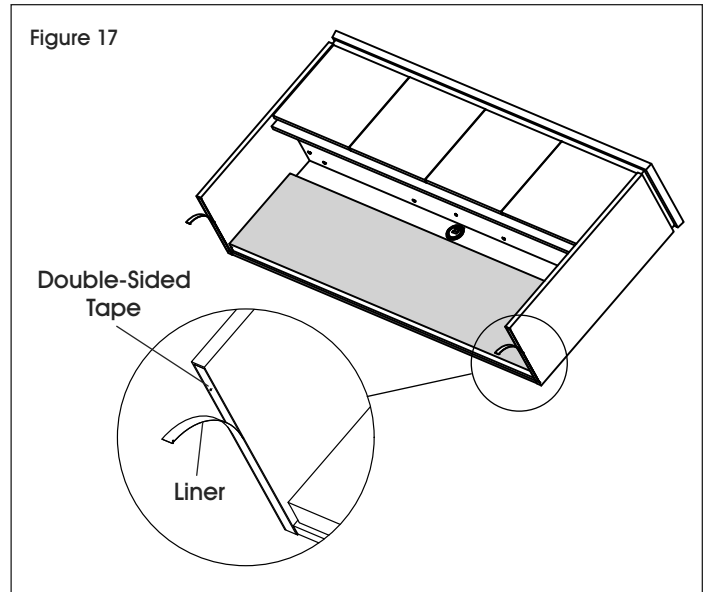

18. With at least three people, lift hutch and carefully place on rear of credenza. (See Figure 18)

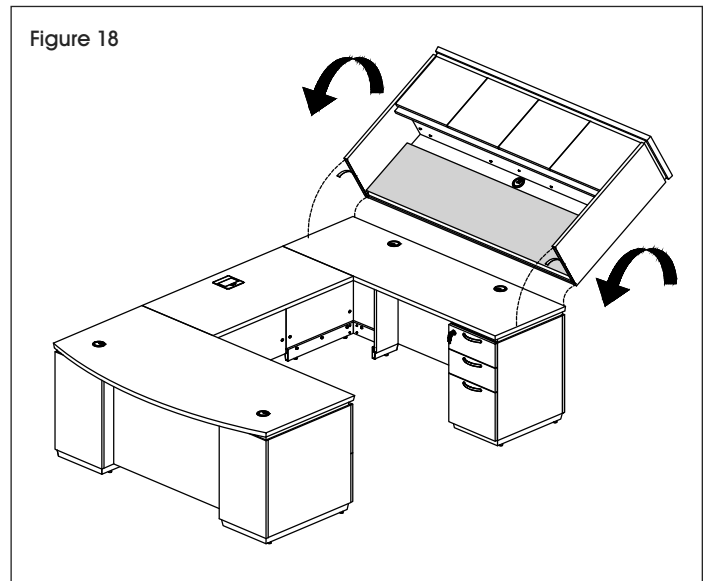

U-DESK INSTRUCTIONS CONTINUED

19. Secure hutch to the credenza using two hutch brackets (A1) and 16 ST3.5 x 14 mm screws (A2).
(See Figure 19)

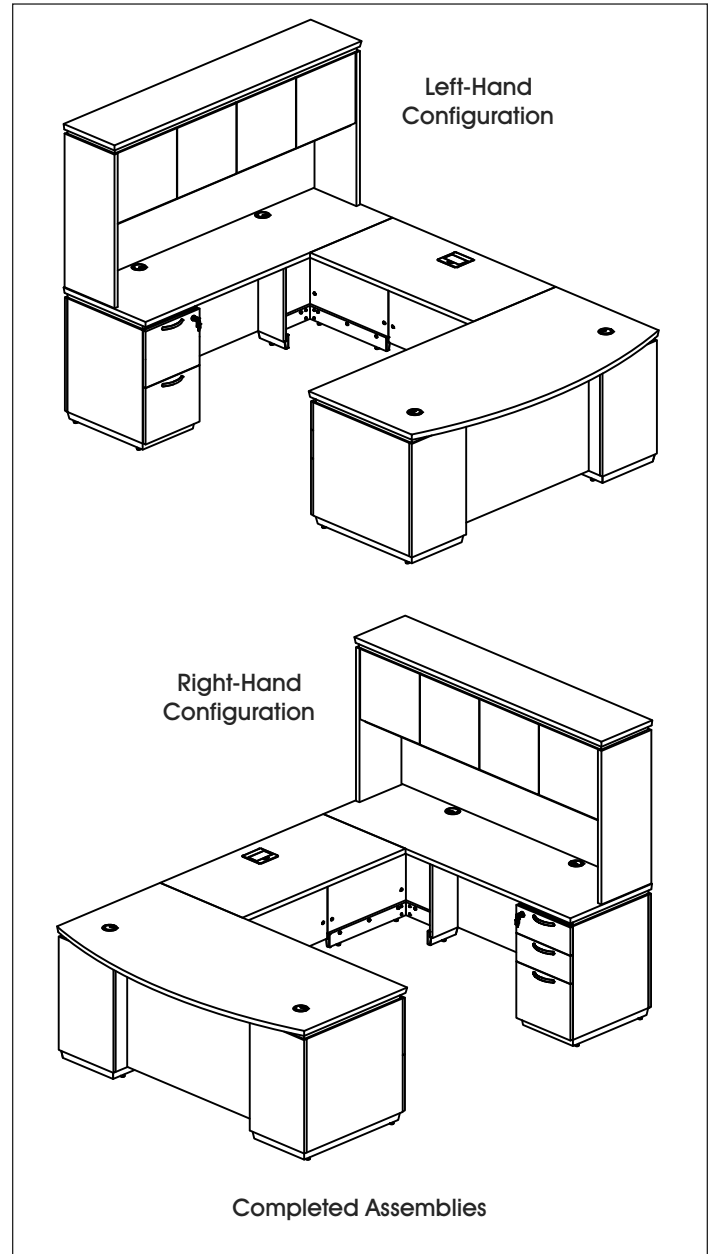
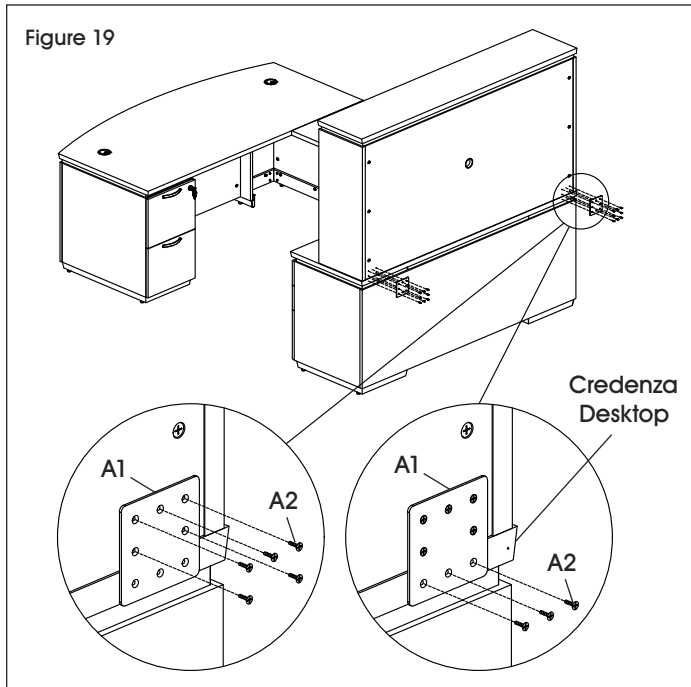

ULINE

1-800-295-5510
uline.com

LISTA DE CONTENIDO

ESCRITORIO

Páginas 37-41

H-11242

H-11243

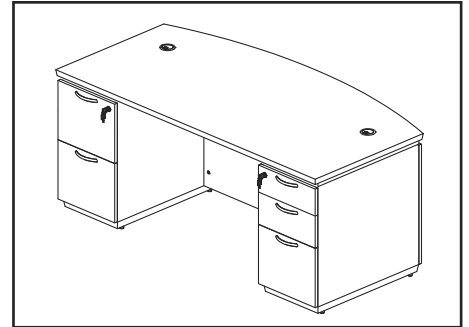

ESCRITORIO EN L

Páginas 42-51

H-11248

H-11249

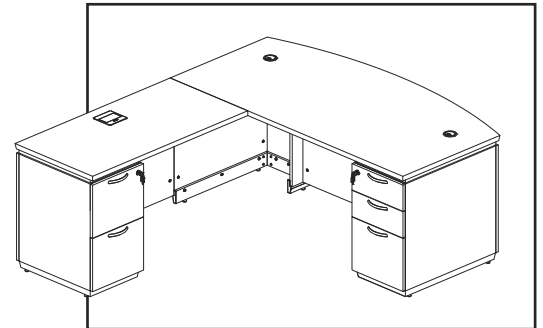

ESCRITORIO EN U, ESCRITORIO EN U CON LIBRERO

52-70

H-11707

H-11708

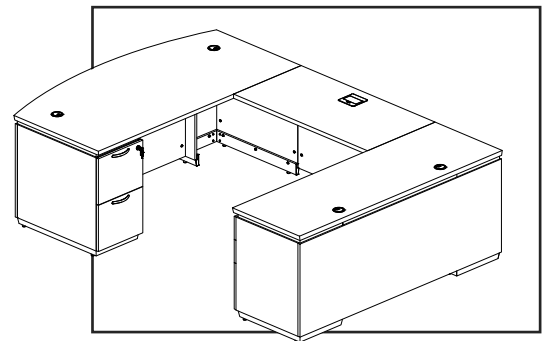

ULINE H-11242, H-11243

ESCRITORIO DE OFICINA

800-295-5510
uline.mx

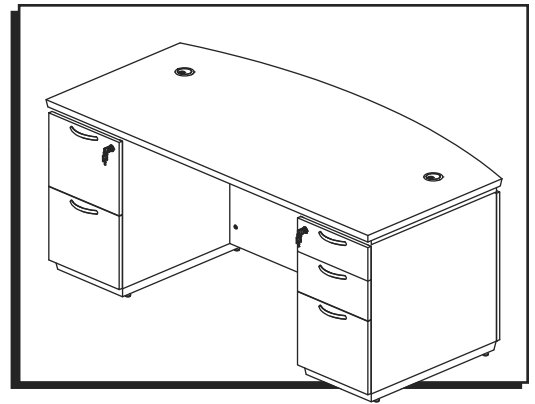

HERRAMIENTAS NECESARIAS

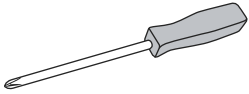

Desarmador de Cruz



Llave Allen
(incluida)



Se recomienda Armar
Entre Dos Personas

PARTES

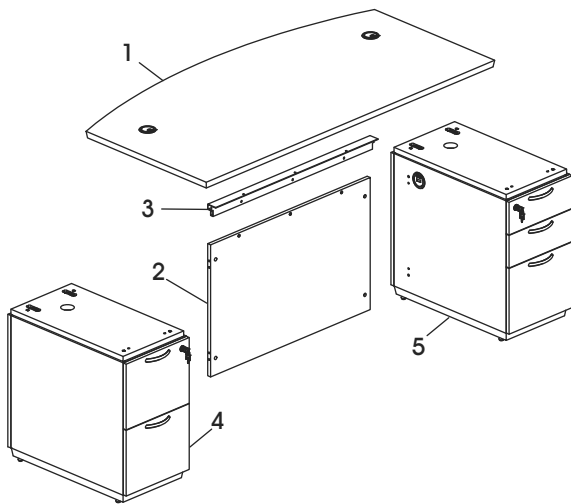

#	DESCRIPCIÓN	CANT.
1	Cubierta	1
2	Recato Laminado	1
3	Moldura del Recato	1
4	Archivero de Pedestal – 2 Cajones	1
5	Archivero de Pedestal – 3 Cajones	1



NOTA: El ensamble muestra el escritorio con frente curvado. Los escritorios rectangulares se ensamban de la misma forma.

TORNILLERÍA

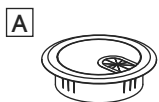

2 Ojales para Cubierta

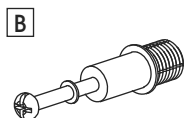

4 Pasadores para Tuercas Minifix

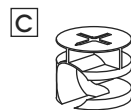

4 Tuercas Minifix

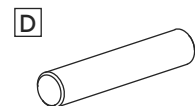

4 Taquetes



4 Tapas para Tuercas Minifix

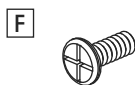

3 Pernos M6 x 15 mm

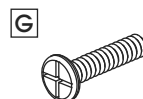

3 Pernos M6 x 25 mm



4 Ojales para Pedestal

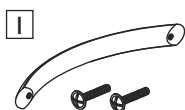

5 Asas
10 Pernos M4 x 22 mm

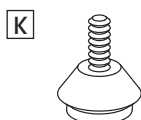

8 Tapas Niveladoras



4 Pernos de Tope

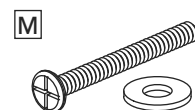

4 Pernos M6 x 55 mm
4 Rondanas

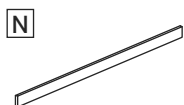

3 Barras de Metal

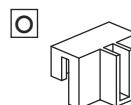

6 Clips para Archivo

INSTRUCCIONES DEL ESCRITORIO

 **NOTA:** Ensamble la unidad sobre una superficie lisa que no deje marcas para evitar rayones. Verifique los cajones y los paquetes para asegurarse de que todas las partes y tornillería estén incluidas.

1. Retire las asas preinstaladas (I) del interior de los archiveros de pedestal (4, 5). Alinee los orificios del asa con los que están fuera del cajón. Fije utilizando dos pernos M4 x 22 mm (I). Repita la operación con los cajones restantes. (Vea Diagrama 1)

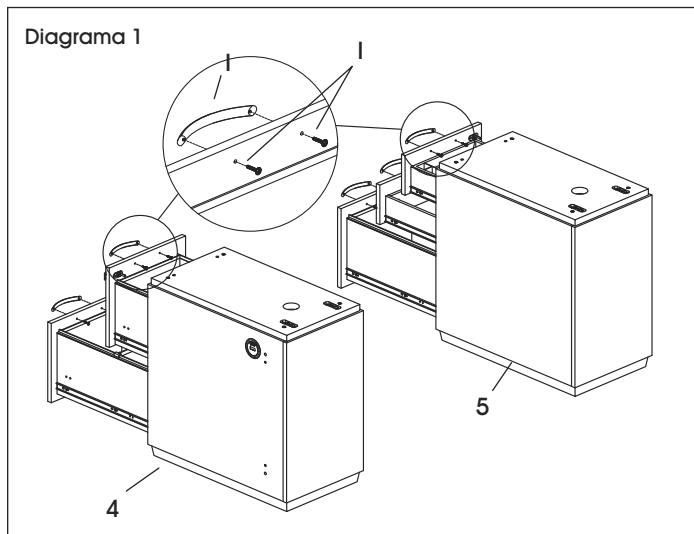

2. Con la ayuda de otra persona, voltee los archiveros de pedestal (4, 5) boca abajo. Instale cuatro tapas niveladoras (K) en el panel inferior de cada archivero de pedestal. Coloque los archiveros de pedestal en posición vertical. (Vea Diagrama 2)

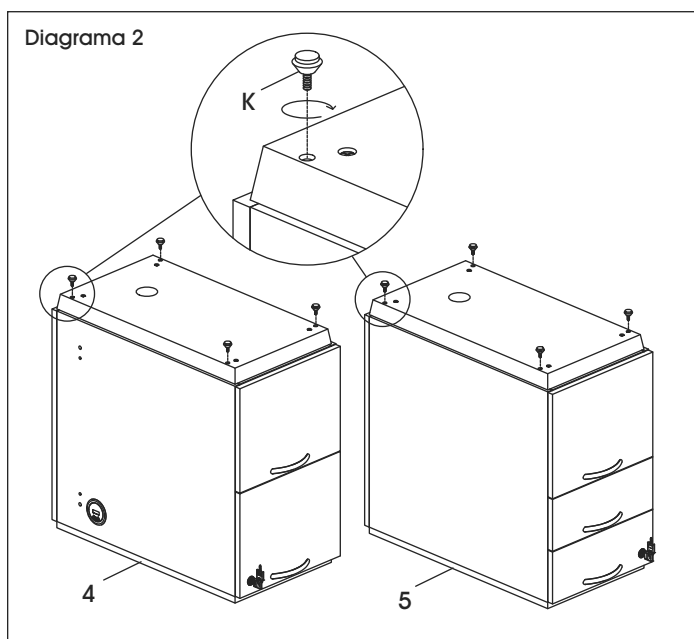

 **¡IMPORTANTE!** Gire la tuerca minifix 1/4 a la derecha para asegurarla.

¡IMPORTANTE! FUNCIÓN DE LA TUERCA MINIFIX

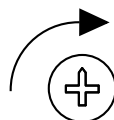

**GIRE 1/4 A LA DERECHA
PARA ASEGURARLA**

Asegúrese de que la flecha apunte hacia el borde del panel antes de insertarla en el orificio.

 **¡IMPORTANTE!** Los pasadores para tuercas minifix se deben apretar una vez que se inserten en el panel. Para apretar los pasadores, sostenga la parte inferior del pasador y apriete con el desarmador de cruz.

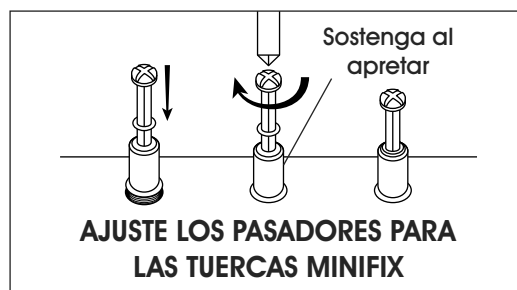

 **NOTA:** Use un desarmador de cruz para apretar las tuercas y pasadores minifix y los tornillos.

3. Instale dos pasadores para tuercas minifix (B) en el lateral del archivero de pedestal de 2 cajones (4). Repita en el archivero de pedestal de 3 cajones (5). (Vea Diagrama 3)

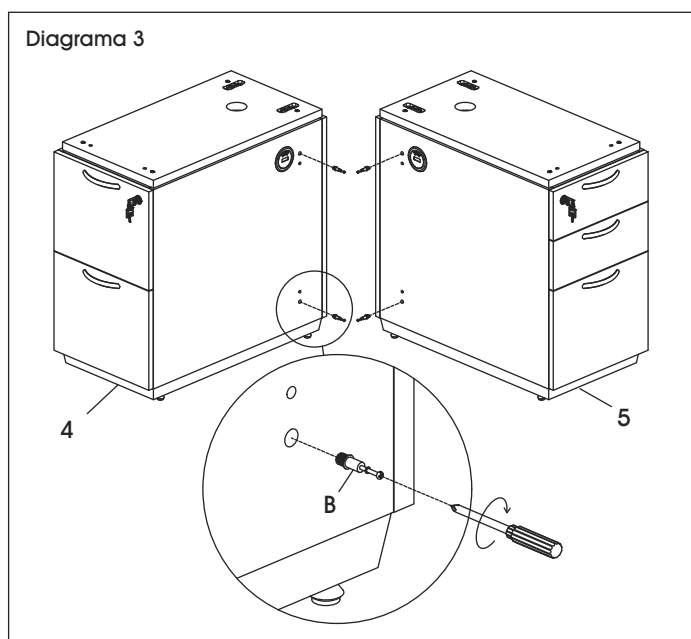

CONTINUACIÓN DE LAS INSTRUCCIONES DEL ESCRITORIO

4. Instale cuatro tuercas minifix (C) en los orificios del recato laminado (2). Inserte dos taquetes (D) en cada borde lateral del recato laminado. (Vea Diagrama 4)

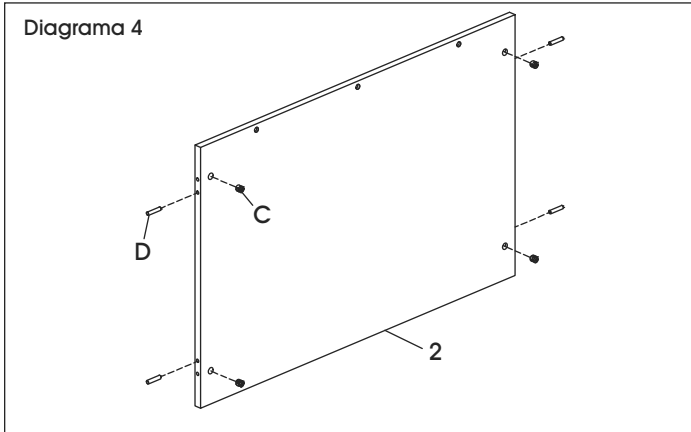

5. Con la ayuda de otra persona, conecte el recato laminado (2) entre los archiveros de pedestal (4, 5). Apriete las tuercas minifix (C). (Vea Diagrama 5)



NOTA: Puede colocar las tapas de las tuercas minifix (E) después de apretar las tuercas para darle una apariencia terminada.



NOTA: El archivero de pedestal de 2 cajones estará en el lado izquierdo del recato laminado. El de 3 cajones estará en el lado derecho.

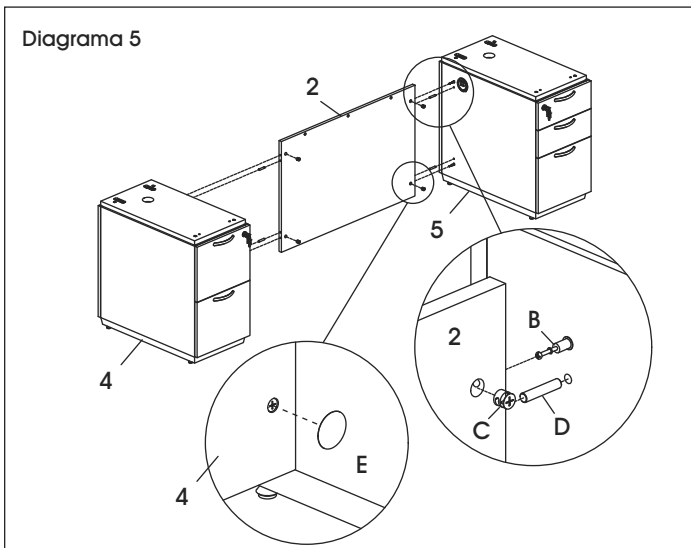

6. Fije la moldura del recato (3) al borde superior del recato laminado (2) con tres pernos M6 x 25 mm (G). (Vea Diagrama 6)

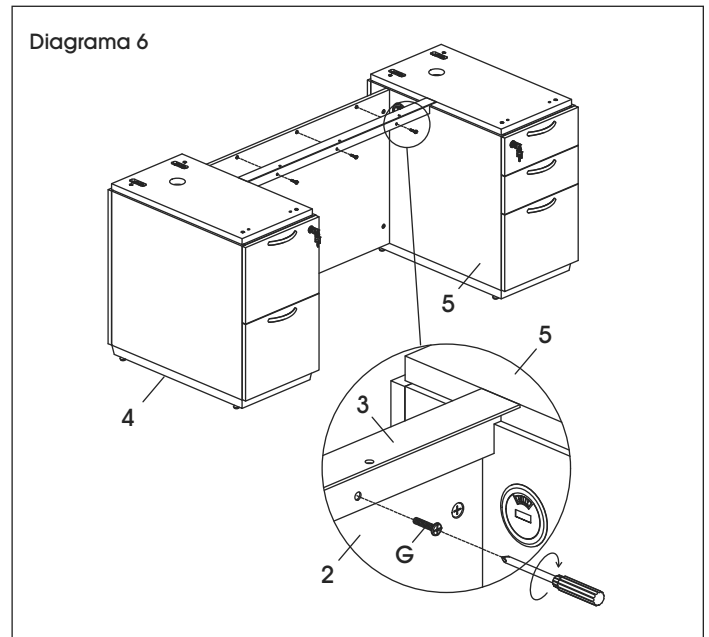

7. Retire todos los cajones de ambos archiveros de pedestal (4, 5). (Vea Diagrama 7)



NOTA: Para retirar los cajones, abra cada cajón y localice las pestañas de los deslizadores. Presione la pestaña izquierda mientras eleva la pestaña derecha y extraiga el cuerpo del cajón del gabinete.

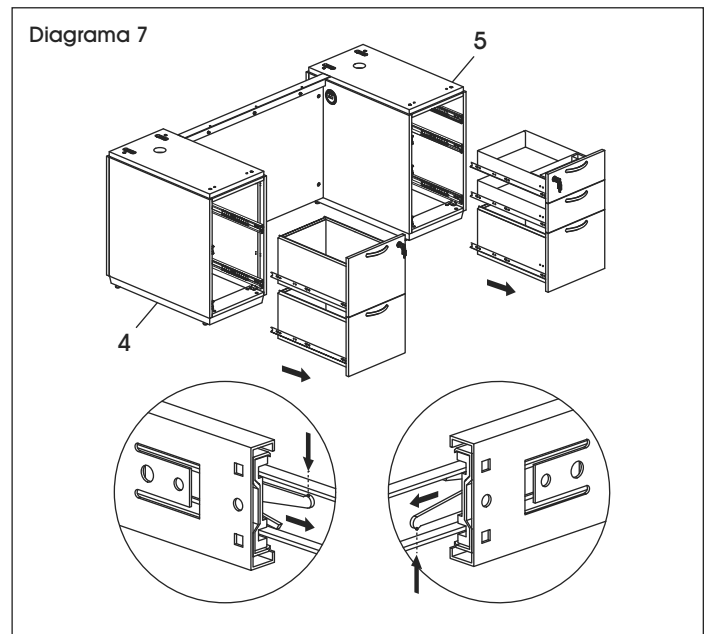

CONTINUACIÓN DE LAS INSTRUCCIONES DEL ESCRITORIO

8. Entre dos personas, coloquen el escritorio ensamblado (1) boca abajo con los orificios prerroscados hacia arriba. Instale cuatro pernos de tope (L) en los orificios prerroscados negros. (Vea Diagrama 8)

Diagrama 8

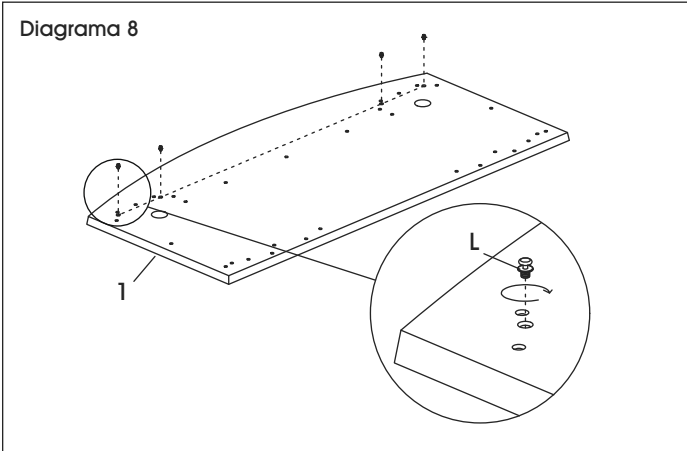

9. Con la ayuda de una segunda persona, levante la cubierta (1) y alinee los pernos de tope (L) con los soportes ranurados en cada archivero de pedestal (4, 5). Coloque la cubierta con cuidado sobre los archiveros de pedestal. (Vea Diagrama 9)

Diagrama 9

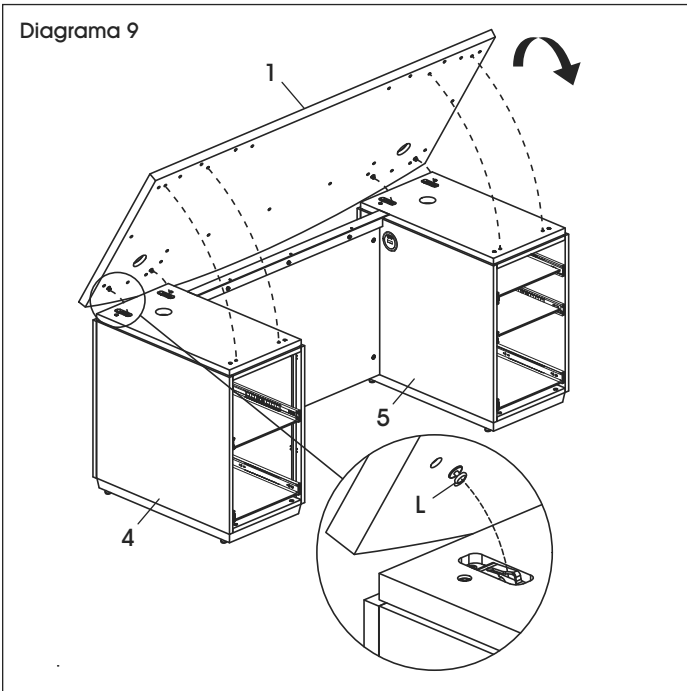

10. Empuje la cubierta con cuidado (1) hacia la parte posterior de los archiveros de pedestal (4, 5) para asegurar los pernos de tope (L) en su lugar. (Vea Diagrama 10)



NOTA: La cubierta se debe desplazar alrededor de 3/4" hacia la parte posterior de los archiveros de pedestal.

Diagrama 10

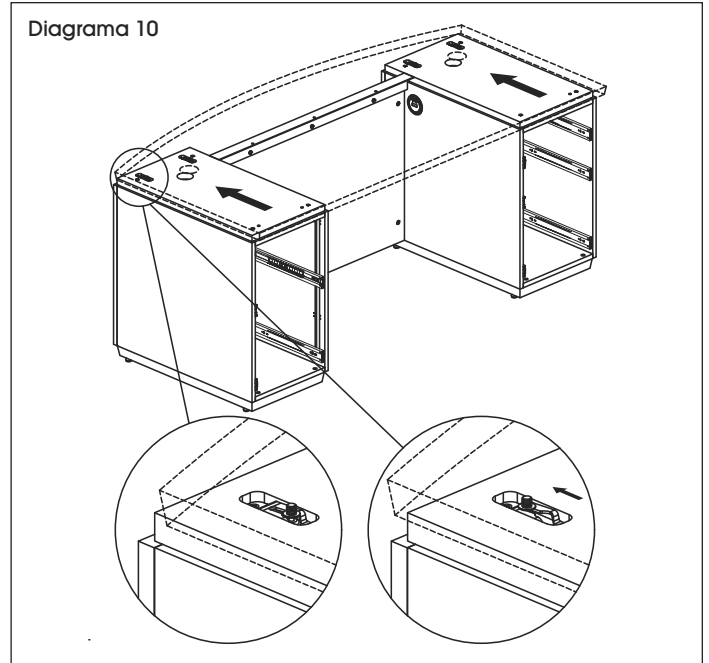

11. Conecte la cubierta (1) al frente de los archiveros de pedestal (4, 5) utilizando cuatro pernos M6 x 55 mm y cuatro rondanas (M). (Vea Diagrama 11)

Diagrama 11

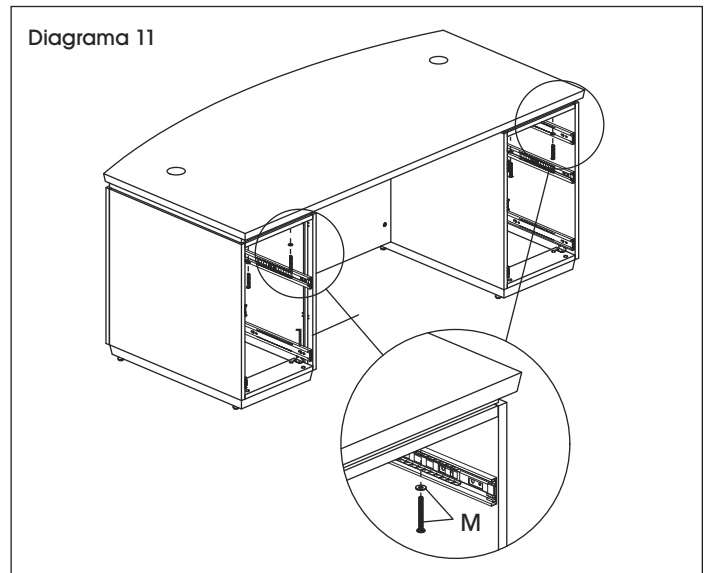

CONTINUACIÓN DE LAS INSTRUCCIONES DEL ESCRITORIO

12. Fije la moldura del recato (3) a la cubierta (1) con tres pernos M6 x 15 mm (F). (Vea Diagrama 12)

Diagrama 12

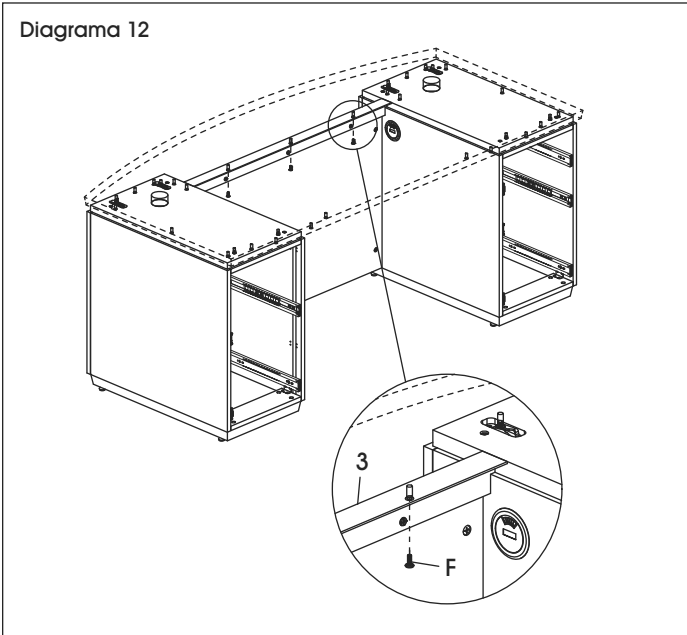

13. Vuelva a instalar los cajones en cada archivero de pedestal (4, 5) e inserte los ojales para cubierta (A). (Vea Diagrama 13)

Diagrama 13

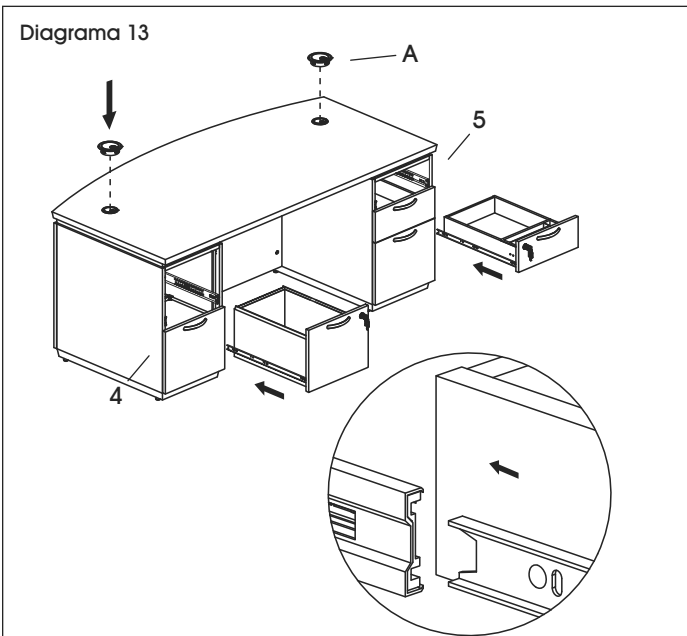

14. En cada cajón de archivero, fije los clips para archivo (O) en ambos lados e inserte la barra de metal (N). (Vea Diagrama 14)

Diagrama 14

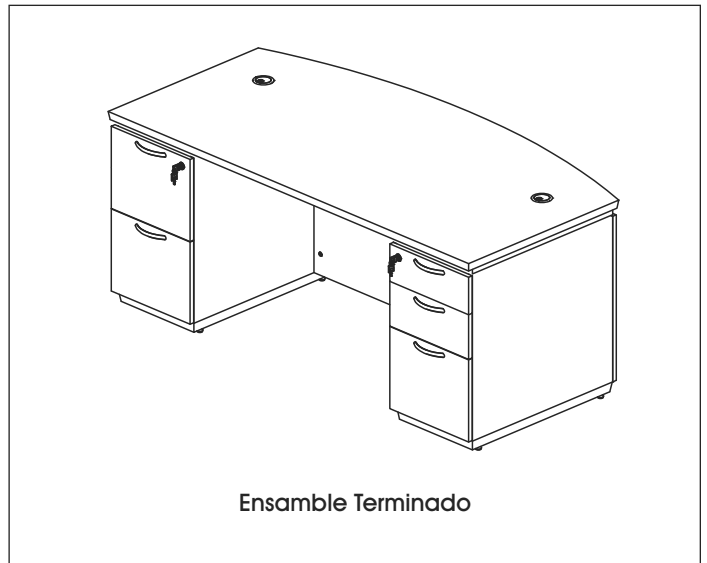
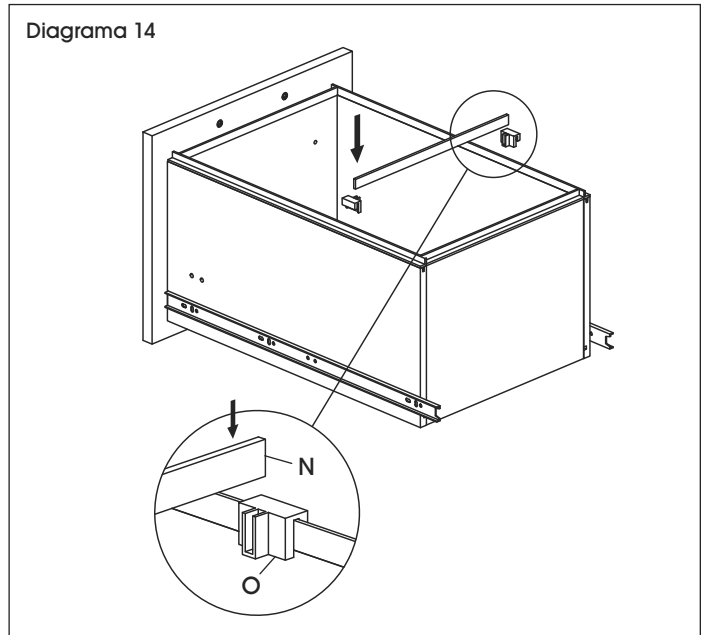

ULINE

800-295-5510

uline.mx

ULINE H-11248, H-11249

1-800-295-5510

uline.mx

ESCRITORIO EN L DE OFICINA

HERRAMIENTAS NECESARIAS

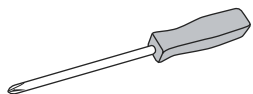

Desarmador de Cruz



Llave Allen (incluida)



Se recomienda Armar Entre Dos Personas

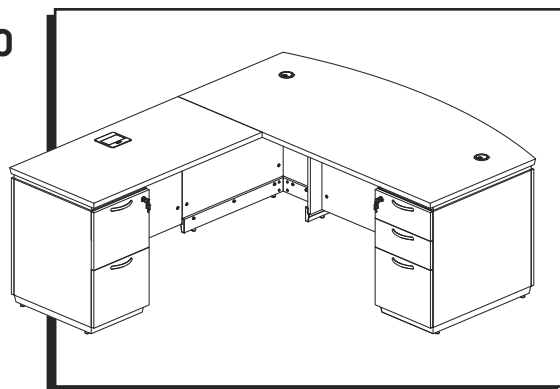

PARTES

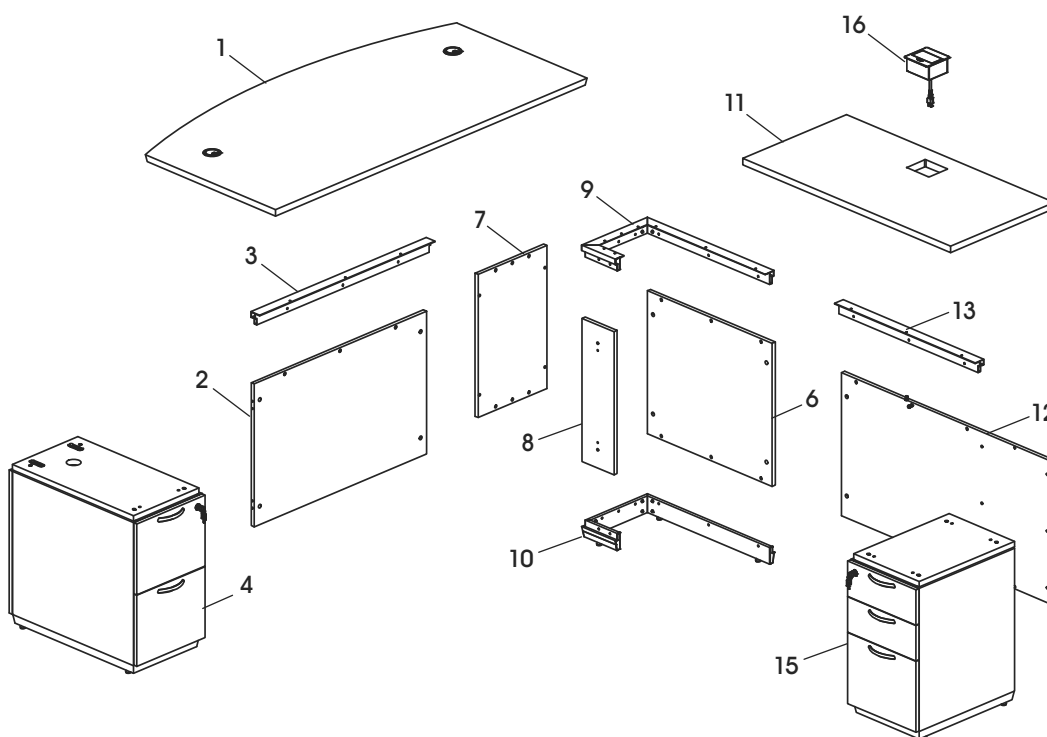

NOTA: El retorno para diestros se muestra arriba.

#	DESCRIPCIÓN	CANT.
1	Cubierta	1
2	Recato Laminado	1
3	Moldura del Recato	1
4	Archivero de Pedestal – 2 Cajones (Escritorio en L para Diestros)	1
6	Panel Lateral	1
7	Panel Posterior	1
8	Panel Lateral Interior	1
9	Moldura Superior de Media Pata	1
10	Moldura Inferior de Media Pata	1

#	DESCRIPCIÓN	CANT.
11	Cubierta del Retorno	1
12	Recato del Retorno	1
13	Moldura del Recato del Retorno	1
15	Archivero de Pedestal del Retorno – 3 Cajones (Escritorio en L para Diestros)	1
16	Multicontacto de Retorno	1
	Archivero de Pedestal – 3 Cajones (Escritorio en L para Zurdos) (No Se Muestra)	1
	Archivero de Pedestal del Retorno – 2 Cajones (Escritorio en L para Zurdos) (No Se Muestra)	1

TORNILLERÍA

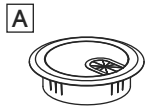

2 Ojales para Cubierta

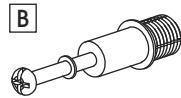

16 Pasadores para Tuercas Minifix



20 Tuercas Minifix

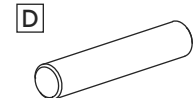

4 Taquetes



20 Tapas para Tuercas Minifix

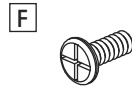

22 Pernos M6 x 15 mm

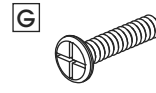

22 Pernos M6 x 25 mm

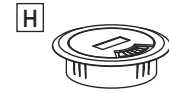

4 Ojales para Pedestal

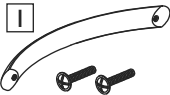

5 Asas
10 Pernos M4 x 22 mm

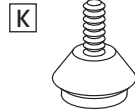

11 Tapas Niveladoras

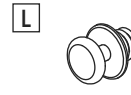

2 Pernos de Tope

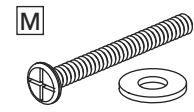

6 Pernos M6 x 55 mm
6 Rondanas

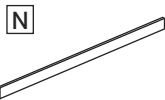

3 Barras de Metal

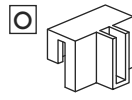

6 Clips para Archivo

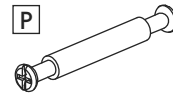

2 Pasadores para Tuercas Minifix de Doble Extremo

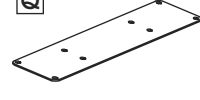

1 Placa Conectora

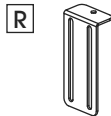

2 Soportes en L

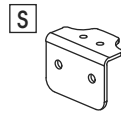

2 Soportes Chicos

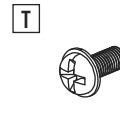

4 Pernos M4 x 10 mm

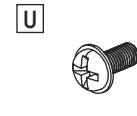

4 Pernos M3 x 8 mm



2 Tornillos ST3.5 x 12 mm

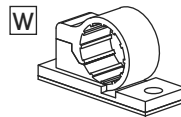

5 Sujetadores para Cables

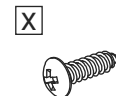

5 Tornillos ST4 x 16 mm

INSTRUCCIONES DEL ESCRITORIO EN L



NOTA: Las siguientes instrucciones muestran un escritorio con frente curvado y retorno para diestros.



NOTA: Si ensambla un escritorio en L para zurdos, el archivero de pedestal del escritorio principal será de 3 cajones y el pedestal de retorno será de 2 cajones.

ENSAMBLE DEL ESCRITORIO



NOTA: Para la configuración del Escritorio en L para zurdos, fije los archiveros de pedestal y los componentes del retorno en el lado opuesto de la cubierta.

1. Retire las asas preinstaladas (I) del interior del archivero de pedestal de 2 cajones (4) y archivero de pedestal del retorno (15). Alinee los orificios en el exterior del cajón con los orificios del asa. Fije utilizando dos pernos M4 x 22 mm (I). Repita la operación para otros cajones. (Vea Diagrama 1)

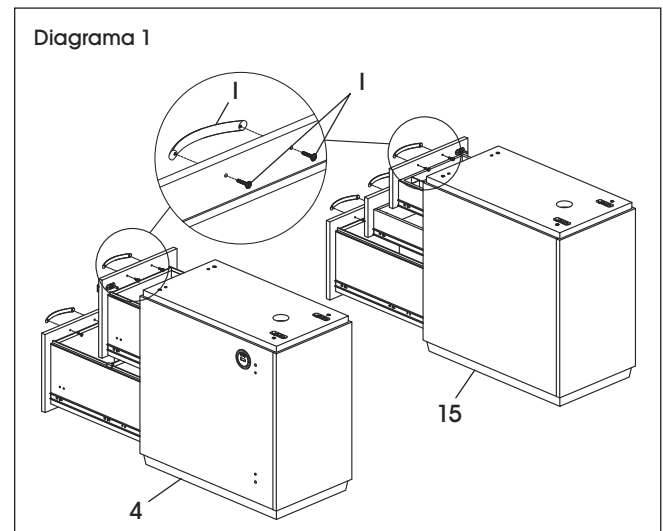

CONTINUACIÓN DE LAS INSTRUCCIONES DEL ESCRITORIO EN L

2. Con la ayuda de otra persona, voltee los archiveros de pedestal (4, 15) boca abajo. Instale cuatro tapas niveladoras (K) en cada archivero de pedestal. Coloque los archiveros de pedestal en posición vertical. (Vea Diagrama 2)

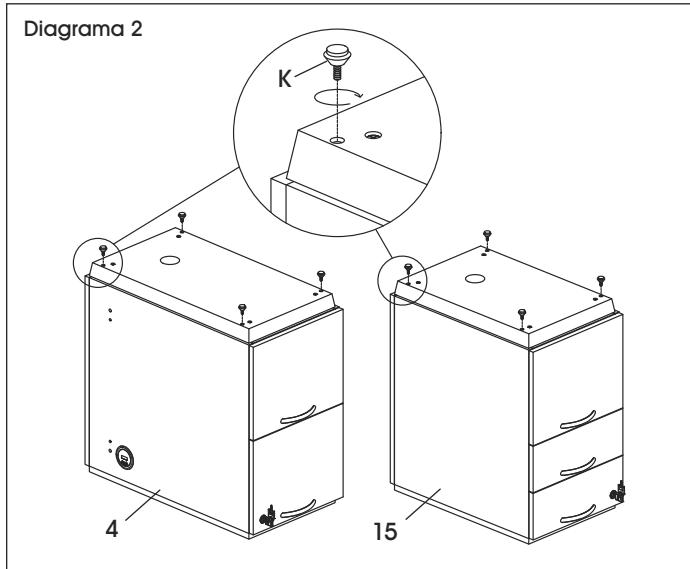

3. Instale cuatro pasadores para tuercas minifix (B) en el panel posterior (7). Instale cuatro tuercas minifix en el panel lateral (6) y el panel lateral interior (8). Fije el panel lateral y el panel lateral interior al panel posterior. (Vea Diagrama 3)

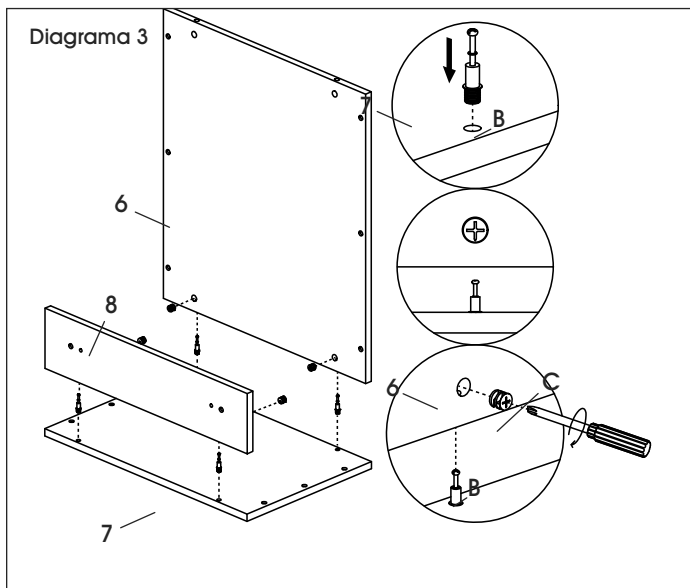

iIMPORTANTE! Gire la tuerca minifix 1/4 a la derecha para asegurarla.

iIMPORTANTE! FUNCIÓN DE LA TUERCA MINIFIX

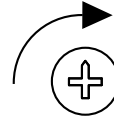

GIRE 1/4 A LA DERECHA PARA ASEGURARLA

Asegúrese de que la flecha apunte hacia el borde del panel antes de insertarla en el orificio.



iIMPORTANTE! Los pasadores para tuercas minifix se deben apretar una vez que se inserten en el panel. Para apretar los pasadores, sostenga la parte inferior del pasador y apriete con el desarmador de cruz.

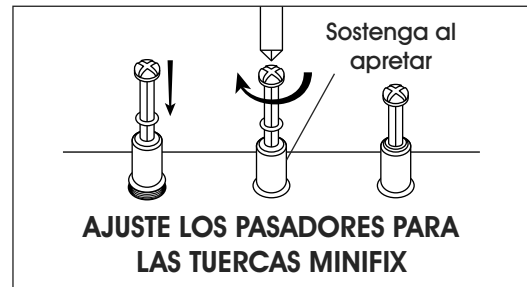

NOTA: Use un desarmador de cruz para apretar las tuercas y pasadores minifix y los tornillos.

4. Fije la moldura inferior de media pata (10) al borde inferior de los paneles de media pata utilizando ocho pernos M6 x 25 mm (G). Instale tres tapas niveladoras (K) en la moldura inferior de media pata. (Vea Diagrama 4)

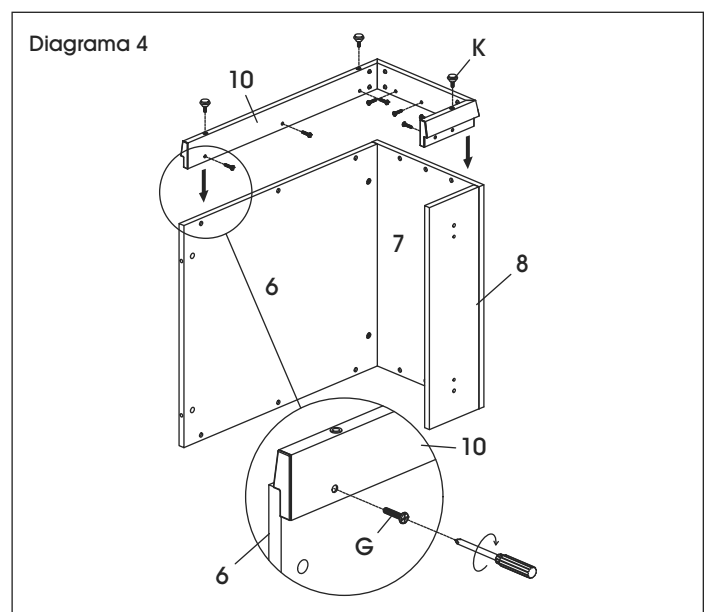

CONTINUACIÓN DE LAS INSTRUCCIONES DEL ESCRITORIO EN L

5. Voltee la media pata sobre las tapas niveladoras. Inserte la moldura superior de media pata (9) utilizando ocho pernos M6 x 25 mm (G). (Vea Diagrama 5)

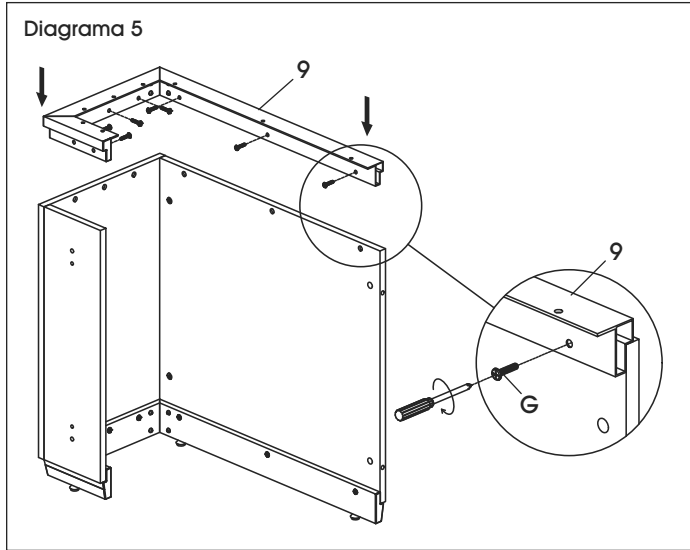

6. Retire todos los cajones de ambos archiveros de pedestal (4, 15). (Vea Diagrama 6)

 **NOTA:** Para retirar los cajones, localice las pestañas de los deslizadores. Presione la pestaña izquierda mientras eleva la pestaña derecha y extraiga el cuerpo del cajón del gabinete.

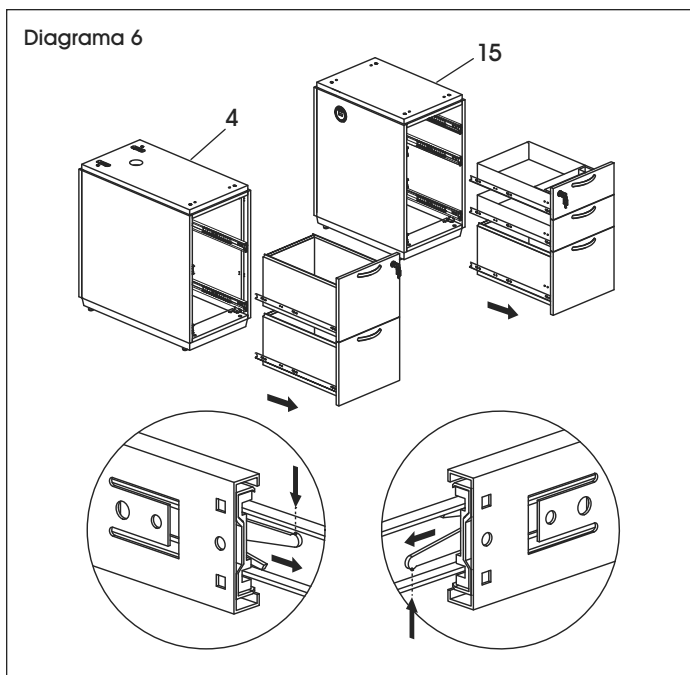

7. Instale dos pasadores de tuerca minifix (B) en el panel interior del archivero de pedestal de 2 cajones (4) y el panel lateral interior (8) de la media pata. (Vea Diagrama 7)

 **NOTA:** Si ensambla el Escritorio en L para zurdos, se utilizará el archivero de pedestal de 3 cajones.

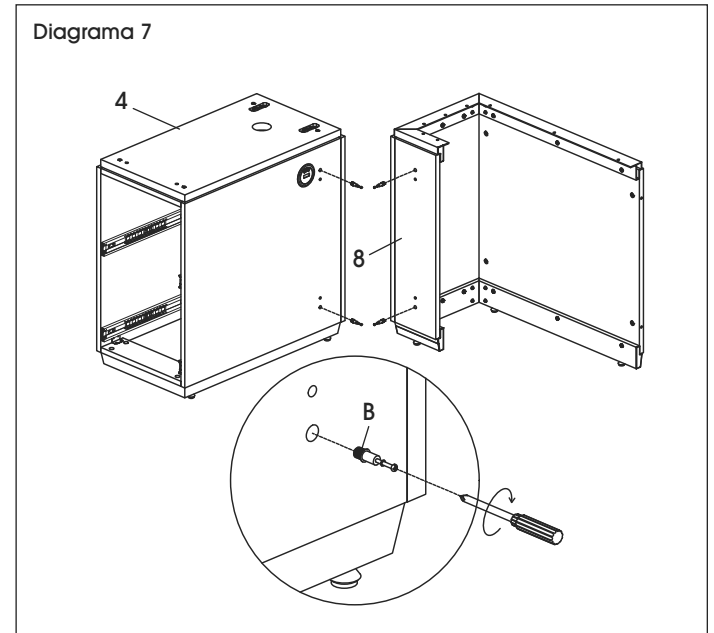

8. Instale cuatro tuercas minifix (C) y cuatro taquetes (D) en los orificios del recato laminado (2). (Vea Diagrama 8)

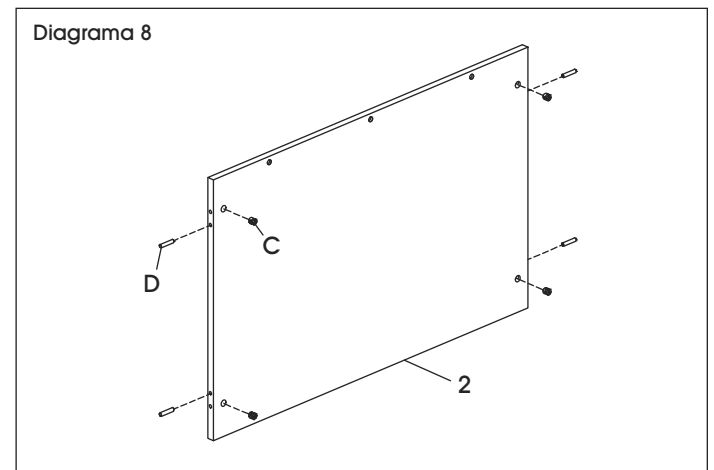

CONTINUACIÓN DE LAS INSTRUCCIONES DEL ESCRITORIO EN L

9. Con la ayuda de otra persona, conecte el recato laminado (2) entre los archiveros de pedestal de 2 cajones (4) y el panel lateral interior (8). Apriete las tuercas minifix (C). (Vea Diagrama 9)

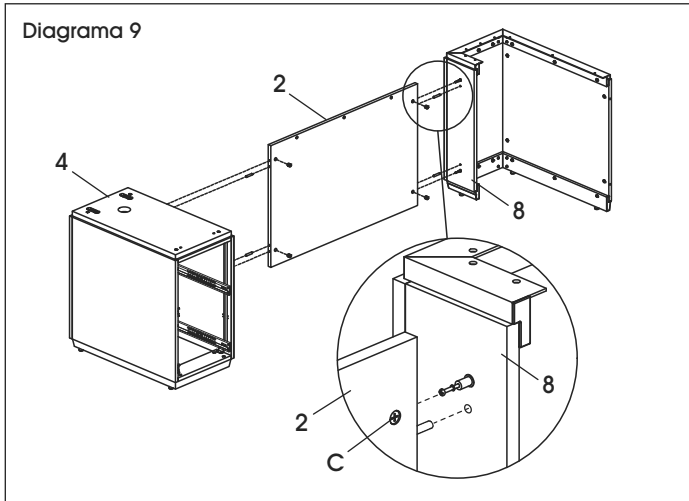

10. Fije la moldura del recato (3) al borde superior del recato laminado (2) con tres pernos M6 x 25 mm (G). (Vea Diagrama 10)

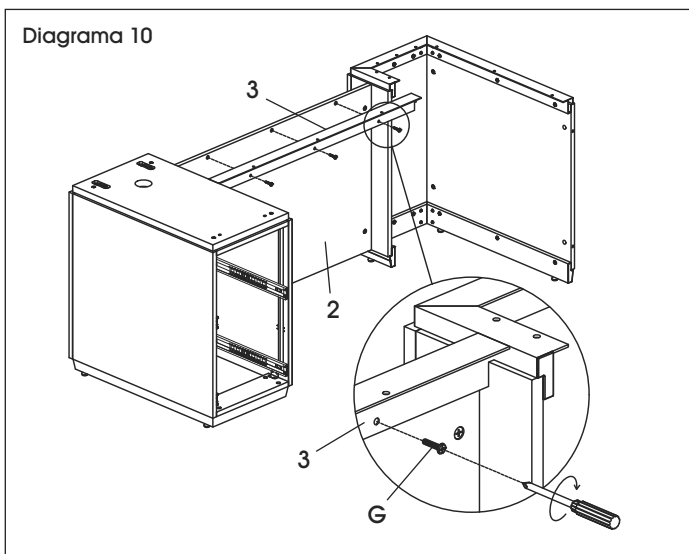

11. Con la ayuda de otra persona, coloque la cubierta (1) boca abajo. Los orificios prerroscados de la cubierta deben estar hacia arriba. Instale dos pernos de tope (L) en los orificios prerroscados negros en el lado derecho de la cubierta. (Vea Diagrama 11)



NOTA: Si ensambla la configuración para zurdos, instale los pernos de tope (L) en el lado izquierdo de la cubierta boca abajo.

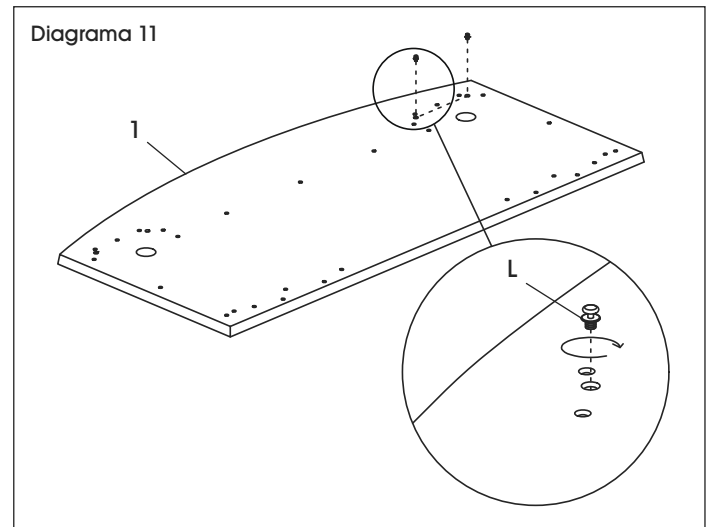

12. Con la ayuda de otra persona, levante la cubierta (1) y alinee con cuidado los pernos de tope (L) con los soportes ranurados en cada archivero de pedestal de 2 cajones (4). Coloque la cubierta sobre el armazón del escritorio ensamblado. (Vea Diagrama 12)

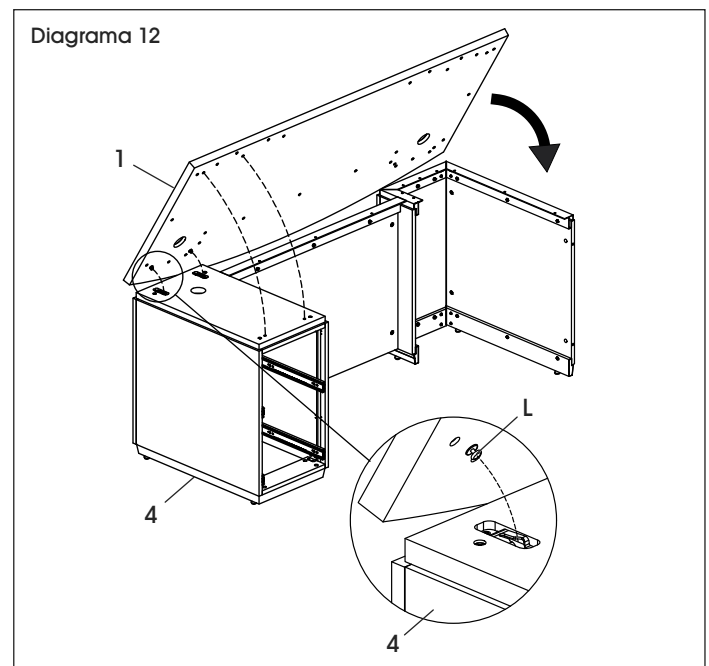

CONTINUACIÓN DE LAS INSTRUCCIONES DEL ESCRITORIO EN L

13. Empuje la cubierta (1) con cuidado hacia la parte posterior del archivero de pedestal (4) y la media pata para asegurar los pernos de tope (L) en su lugar. (Vea Diagrama 13)



NOTA: La cubierta se debe desplazar alrededor de 3/4" hacia la parte posterior del archivero de pedestal.



NOTA: Los soportes ranurados están solo en un lado de la cubierta. Dé prioridad al lado que no incluye los soportes ranurados al empujar la cubierta.

Diagrama 13

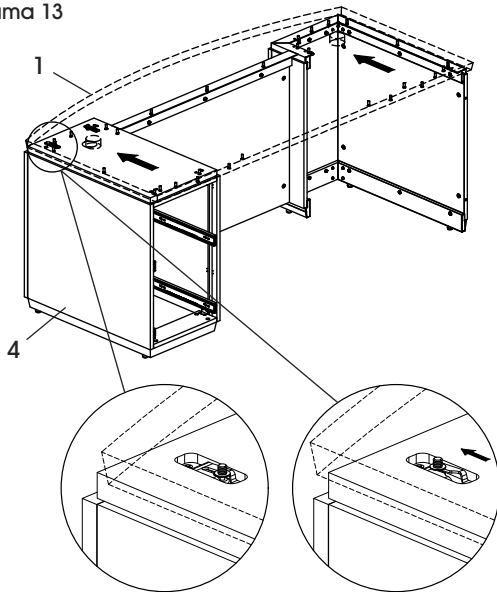

14. Conecte la cubierta (1) al archivero de pedestal (4) utilizando dos pernos M6 x 55 mm y rondanas (M). (Vea Diagrama 14)

Diagrama 14

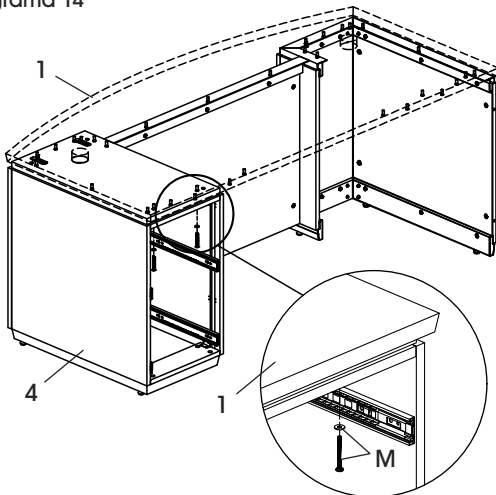

15. Fije la moldura del recato (3) y la moldura superior de media pata (9) a la cubierta (1) utilizando 11 pernos M6 x 15 mm (F). (Vea Diagrama 15)

Diagrama 15

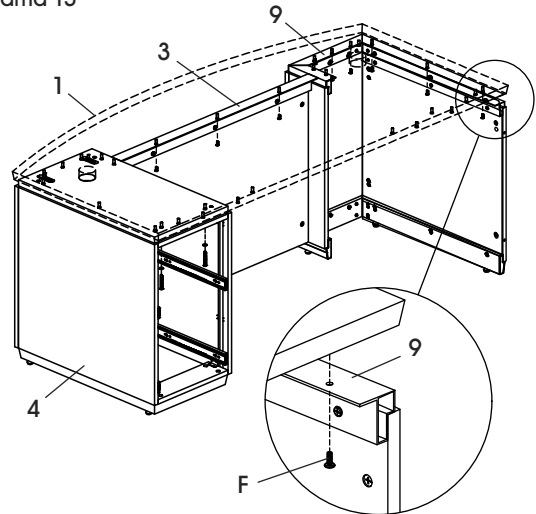

ENSAMBLE DEL RETORNO

1. Instale ocho pasadores para tuercas minifix (B) en el recato del retorno (12). (Vea Diagrama 16)

Diagrama 16

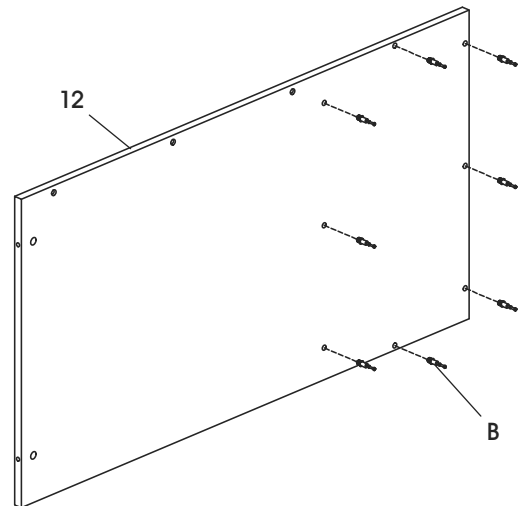

CONTINUACIÓN DE LAS INSTRUCCIONES DEL ESCRITORIO EN L

2. Instale ocho tuercas minifix (C) dentro del archivero de pedestal del retorno (15). (Vea Diagrama 17)

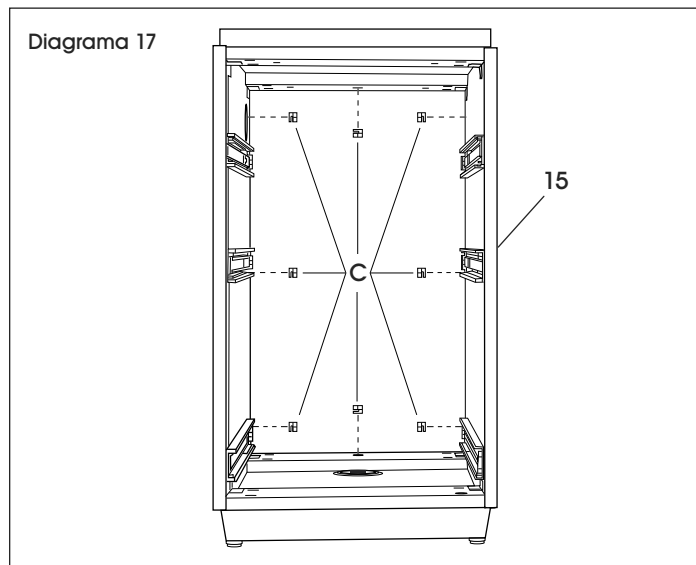

3. Fije el archivero de pedestal del retorno (15) al recato del retorno (12). Apriete las tuercas minifix (C) en el interior del archivero de pedestal del retorno. (Vea Diagramas 18-19)

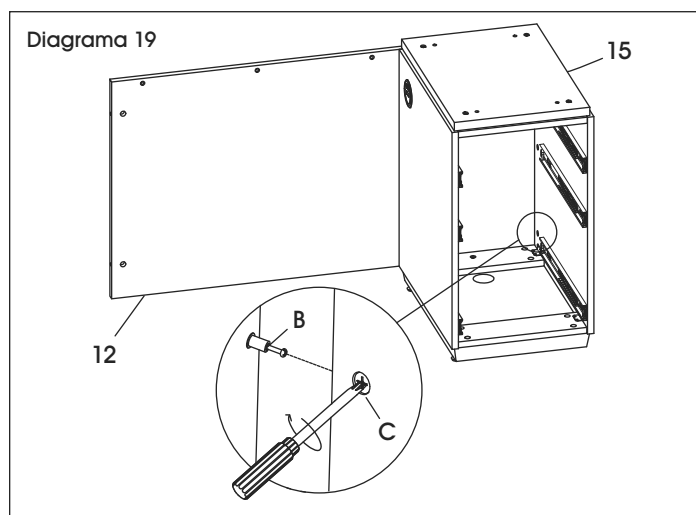
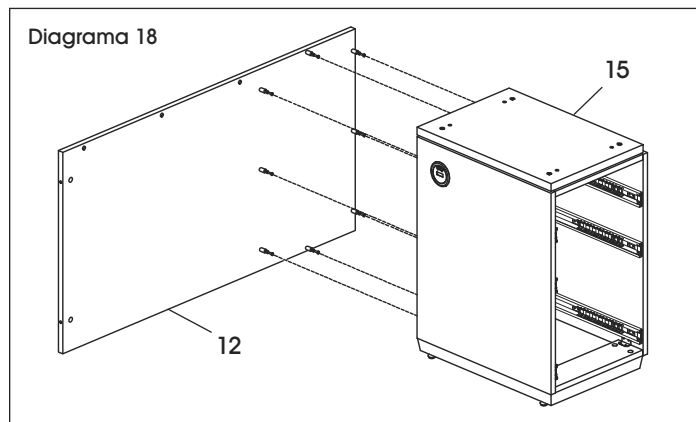

4. Fije la moldura del recato (13) al borde superior del recato del retorno (12) con tres pernos M6 x 25 mm (G). (Vea Diagrama 20)

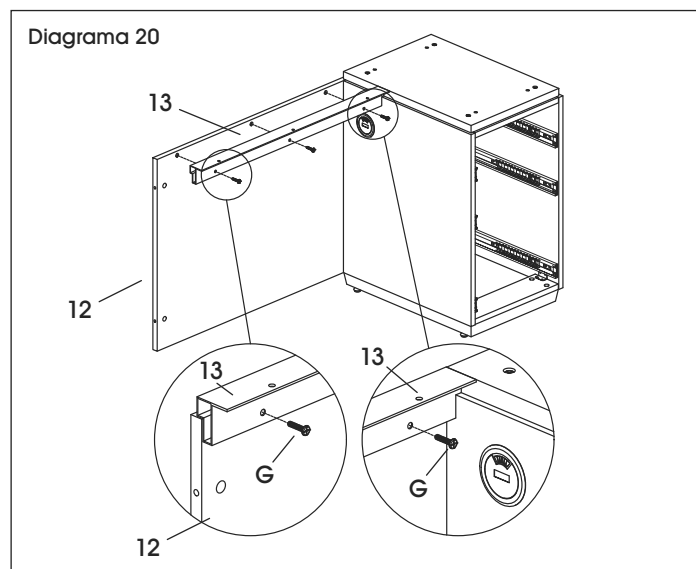

5. Inserte el multicontacto del retorno (16) en la cubierta del retorno (11). Con la ayuda de otra persona, voltee la cubierta del retorno boca abajo. (Vea Diagrama 21)

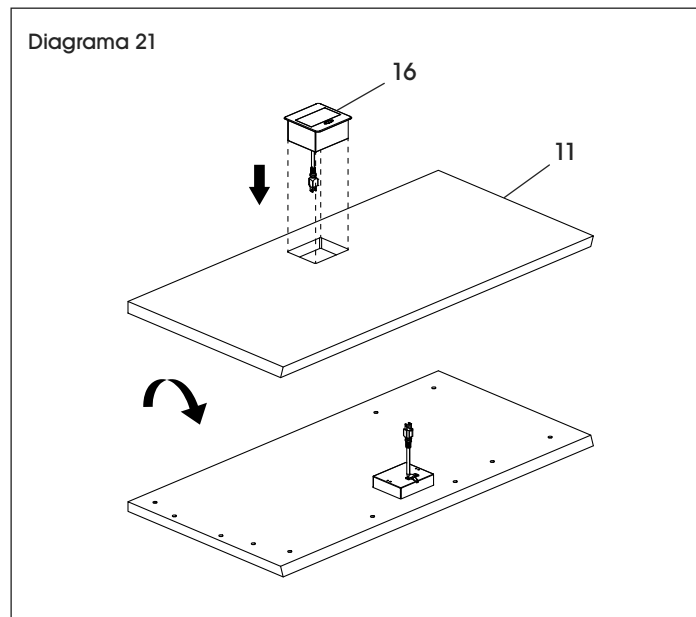

CONTINUACIÓN DE LAS INSTRUCCIONES DEL ESCRITORIO EN L

6. Conecte sin apretar el Soporte en L (R) y el soporte chico (S) utilizando dos pernos M4 x 10 mm (T). Repita con el Soporte en L y soporte chico restantes. (Vea Diagrama 22)

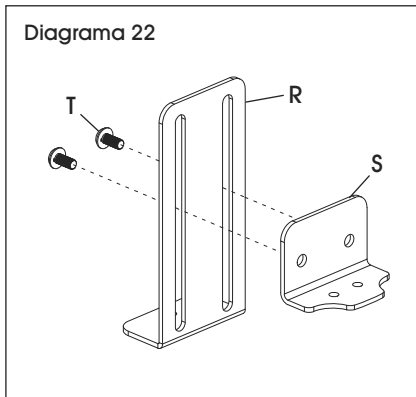

7. Fije los conectores ensamblados (R, S) al lado inferior del multicontacto del retorno (16) utilizando cuatro pernos M3 x 8 mm (U). (Vea Diagrama 23)

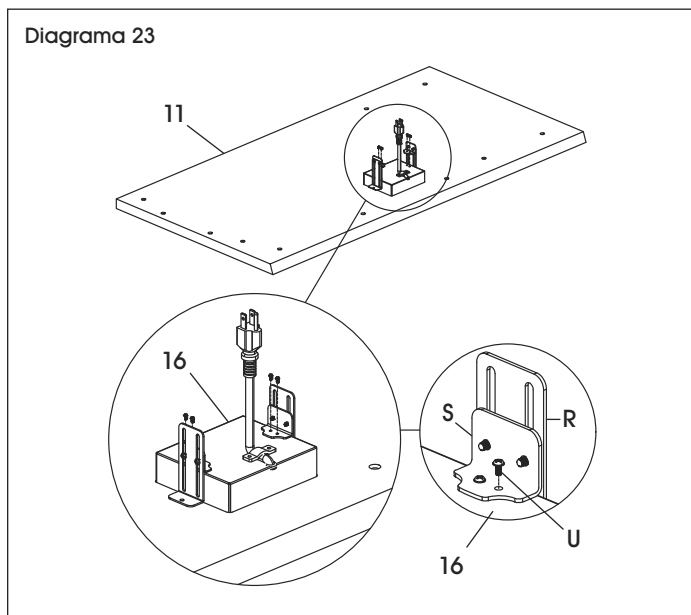

8. Fije ambos Soportes en L (R) a la cubierta del retorno (11) utilizando dos tornillos ST3.5 x 12 mm (V). Apriete por completo los pernos que conectan el Soporte en L y el soporte chico (S). (Vea Diagrama 24)

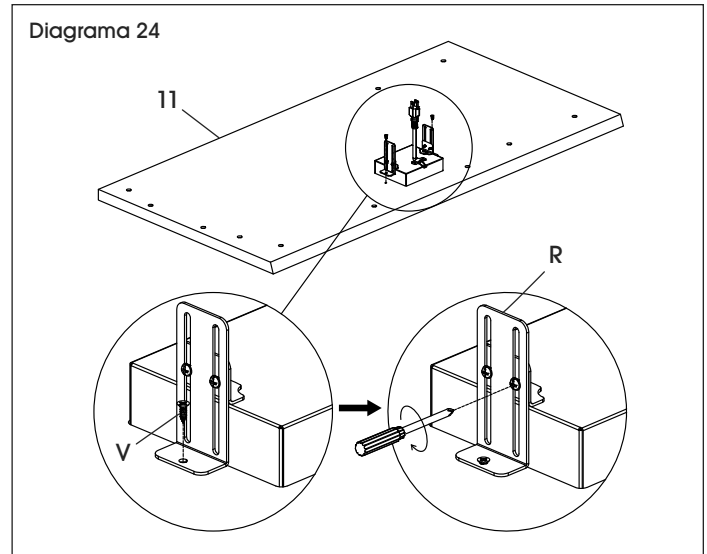

9. Con la ayuda de otra persona, coloque la cubierta del retorno (11) en el armazón del retorno y el archivero de pedestal (15). Fije el archivero de pedestal del retorno (15) y el recato del retorno (12) al escritorio de retorno (11) utilizando cuatro pernos y rondanas M6 x 55 mm (M) y tres pernos M6 x 15 mm (F). (Vea Diagrama 25)

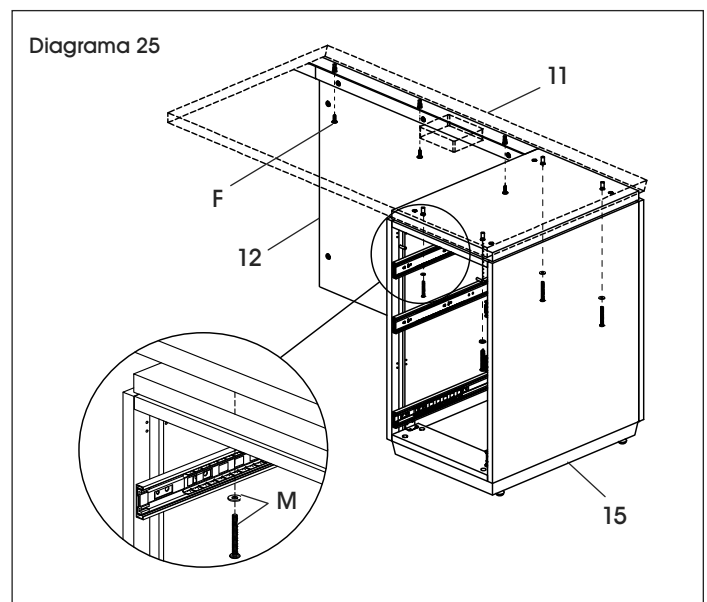

CONTINUACIÓN DE LAS INSTRUCCIONES DEL ESCRITORIO EN L

ENSAMBLE FINAL

1. Con la ayuda de una segunda persona, coloque el escritorio ensamblado en la ubicación deseada. Posicione el retorno ensamblado al lado del escritorio y conecte el recato del retorno (12) al panel lateral (6) utilizando dos pasadores para tuercas minifix de doble extremo (P) y cuatro tuercas minifix (C). (Vea Diagrama 26)

Diagrama 26

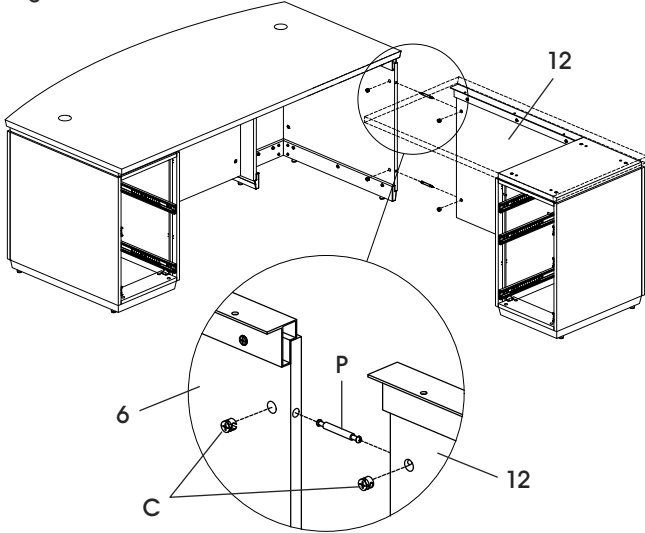

2. Fije la placa conectora (Q) entre la cubierta (1) y la cubierta del retorno (11) utilizando ocho pernos M6 x 15 mm (F). (Vea Diagrama 27)

Diagrama 27

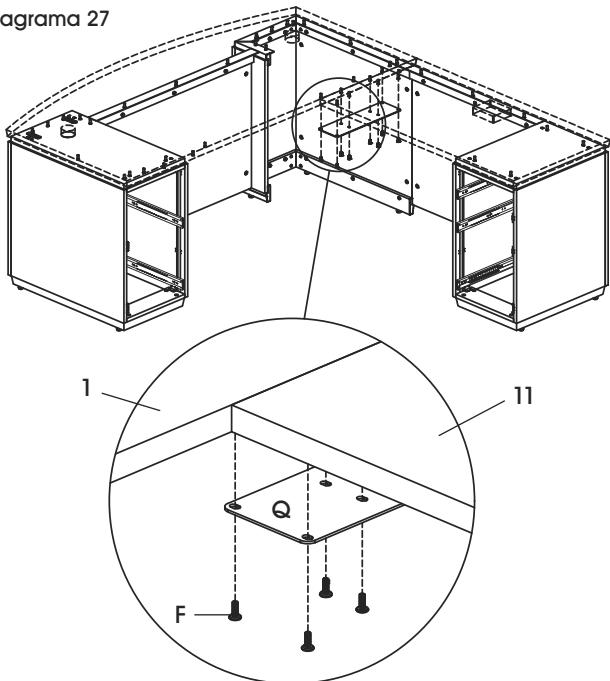

3. Instale los ojales de la cubierta (A) en la cubierta (1). Aplique las tapas de las tuercas minifix (E) para una apariencia terminada. (Vea Diagrama 28)

Diagrama 28

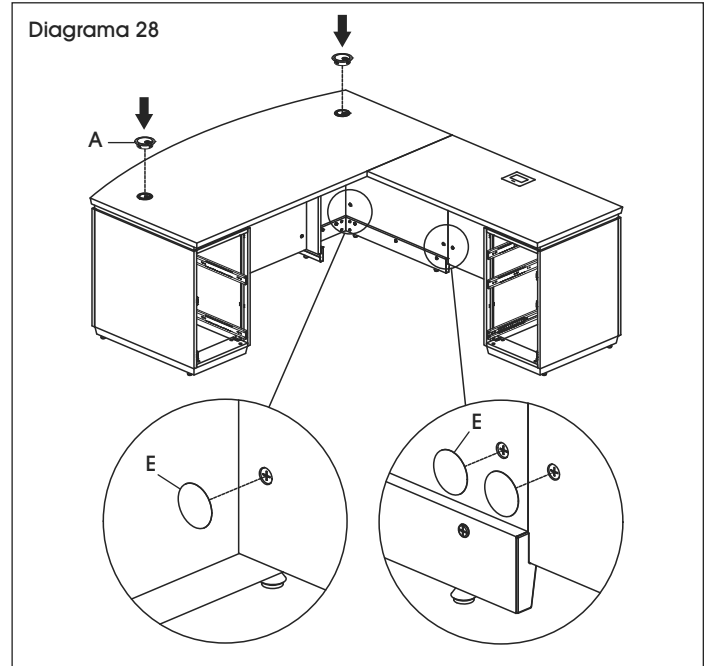

4. Vuelva a instalar los cajones en el archivero de pedestal (4) y el archivero de pedestal del retorno (15). (Vea Diagrama 29)

Diagrama 29

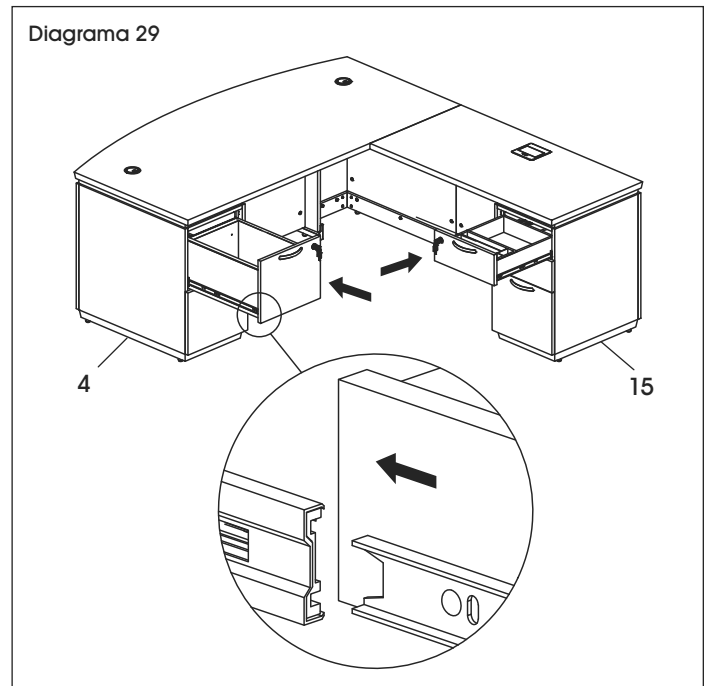

CONTINUACIÓN DE LAS INSTRUCCIONES DEL ESCRITORIO EN L

1. En cada cajón de archivero, fije los clips para archivo (O) en ambos lados e inserte la barra de metal (N). (Vea Diagrama 30)

Diagrama 30

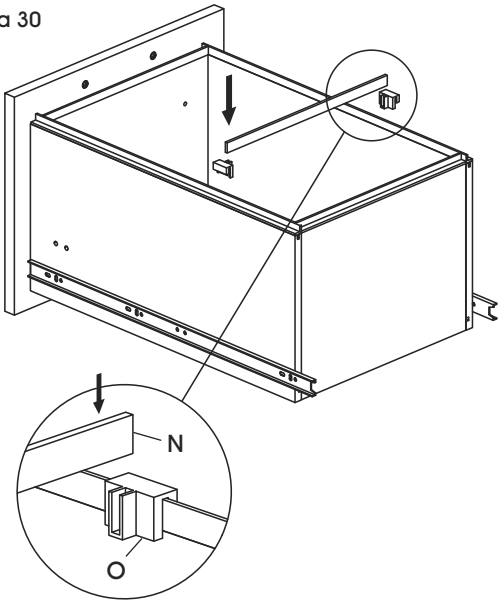

2. Coloque los sujetadores para cables (W) en la ubicación deseada para organizarlos debajo de la cubierta. Se pueden fijar utilizando adhesivo y tornillos ST4 x 16 mm (X). (Vea Diagrama 31)

Diagrama 31

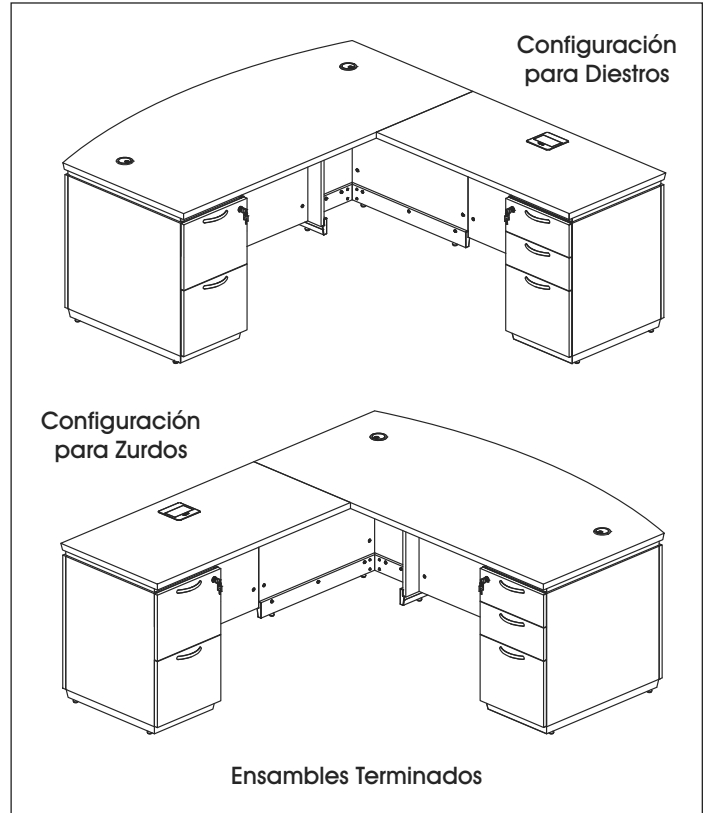
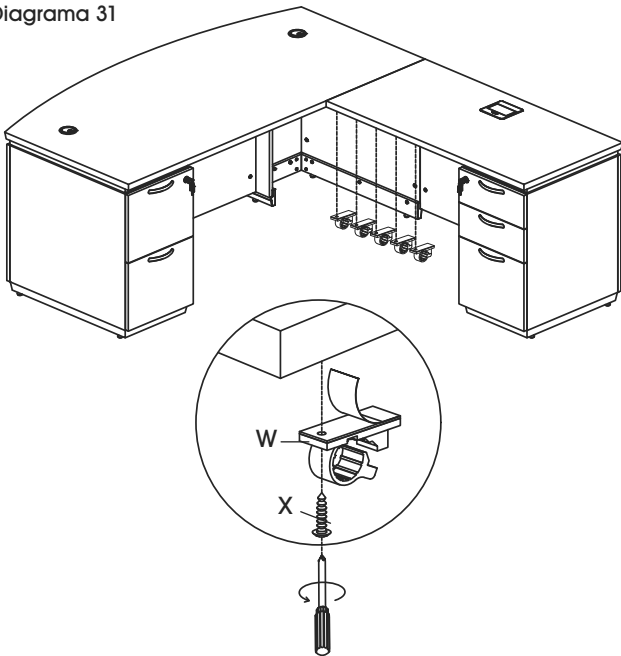

ULINE

800-295-5510

uline.mx

HERRAMIENTAS NECESARIAS

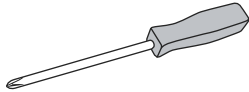

Desarmador de Cruz



Llave Allen (incluida)



Se recomienda Armar Entre Dos Personas

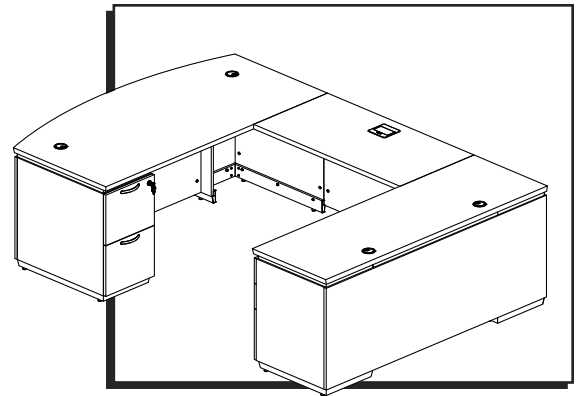

PARTES

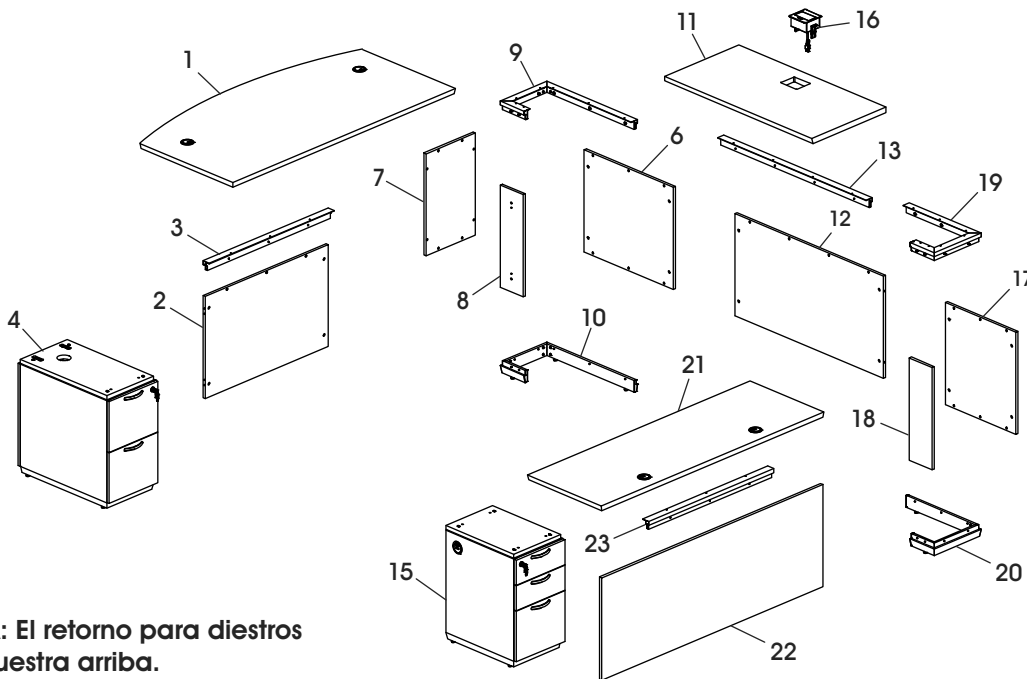

NOTA: El retorno para diestros se muestra arriba.

#	DESCRIPCIÓN	CANT.
1	Cubierta	1
2	Recato Laminado	1
3	Moldura del Recato	1
4	Archivero de Pedestal – 2 Cajones (Escritorio en U para Diestros)	1
6	Panel Lateral	1
7	Panel Posterior	1
8	Panel Lateral Interior	1
9	Moldura Superior de Media Pata	1
10	Moldura Inferior de Media Pata	1
11	Cubierta del Puente	1
12	Recato del Puente	1
13	Moldura del Recato del Puente	1
15	Archivero de Pedestal del Retorno – 3 Cajones (Escritorio en U para Diestros)	1

#	DESCRIPCIÓN	CANT.
16	Multicontacto	1
17	Panel Lateral de la Credenza – 24" de Ancho	1
18	Panel Lateral Interior de la Credenza	1
19	Moldura Superior de Media Pata de la Credenza	1
20	Moldura Inferior de Media Pata de la Credenza	1
21	Cubierta de la Credenza	1
22	Recato de la Credenza	1
23	Moldura del Recato de la Credenza	1
	Archivero de Pedestal – 3 Cajones (Escritorio en U para Zurdos) (No Se Muestra)	1
	Archivero de Pedestal del Retorno – 2 Cajones (Escritorio en U para Zurdos) (No Se Muestra)	1

TORNILLERÍA PARA ESCRITORIO

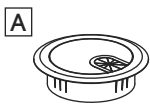

4 Ojales para Cubierta

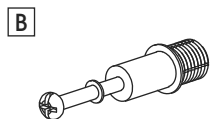

20 Pasadores para Tuercas Minifix

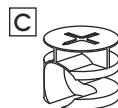

28 Tuercas Minifix

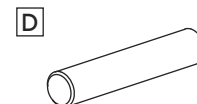

4 Taquetes



28 Tapas para Tuercas Minifix

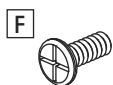

40 Pernos M6 x 15 mm

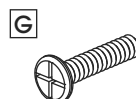

38 Pernos M6 x 25 mm



4 Ojales para Pedestal

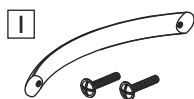

5 Asas
10 Pernos M4 x 22 mm

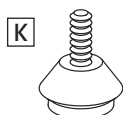

14 Tapas Niveladoras

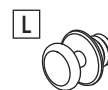

2 Pernos de Tope

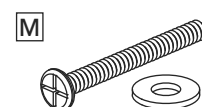

6 Pernos M6 x 55 mm
6 Rondanas

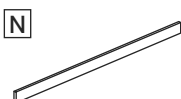

3 Barras de Metal



6 Clips para Archivo

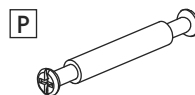

4 Pasadores para Tuercas Minifix de Doble Extremo

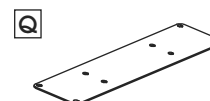

2 Placa Conectora

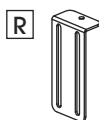

2 Soportes en L

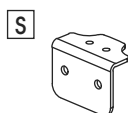

2 Soportes Chicos

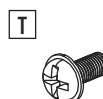

4 Pernos M4 x 10 mm

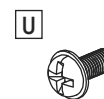

4 Pernos M3 x 8 mm



2 Tornillos ST3.5 x 12 mm

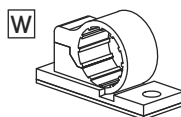

5 Sujetadores para Cables

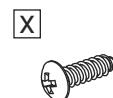

5 Tornillos ST4 x 16 mm

INSTRUCCIONES DEL ESCRITORIO EN U



NOTA: Las siguientes instrucciones muestran un Escritorio en U con frente curvado y retorno para diestros.



NOTA: Para la configuración del Escritorio en L para zurdos, fije el archivero de pedestal, puente y los componentes de la credenza en el lado opuesto de la cubierta.



NOTA: Si ensambla un escritorio en U para zurdos, el archivero de pedestal del escritorio principal será de 3 cajones y el pedestal de retorno será de 2 cajones.

CONTINUACIÓN DE LAS INSTRUCCIONES DEL ESCRITORIO EN U



NOTA: Ensamble la unidad sobre una superficie lisa que no deje marcas para evitar rayones. Verifique los cajones y los paquetes para asegurarse de que todas las partes y tornillería estén incluidas.

ENSAMBLE DEL ESCRITORIO

1. Retire las asas preinstaladas (I) del interior del archivero de pedestal (4) y archivero de pedestal del retorno (15). Alinee los orificios en el exterior del cajón con los orificios del asa. Fije utilizando dos pernos M4 x 22 mm (I). Repita la operación con los cajones restantes. (Vea Diagrama 1)

Diagrama 1

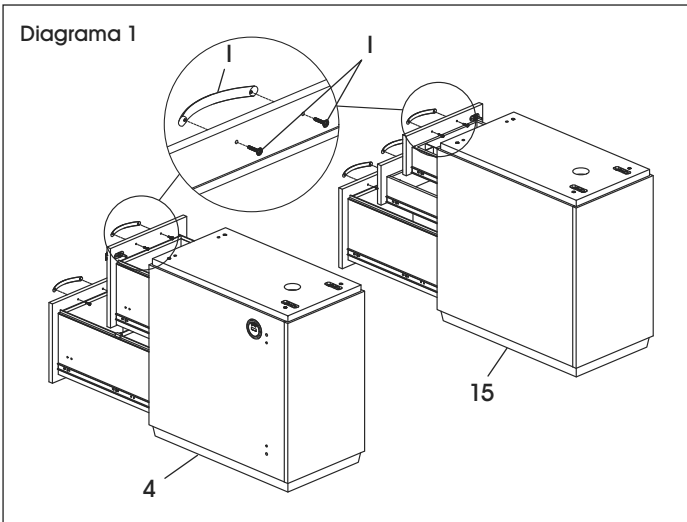

2. Con la ayuda de otra persona, voltee los archiveros de pedestal (4, 15) boca abajo. Instale cuatro tapas niveladoras (K) en el panel inferior de cada archivero de pedestal. Coloque los archiveros de pedestal en posición vertical. (Vea Diagrama 2)

Diagrama 2

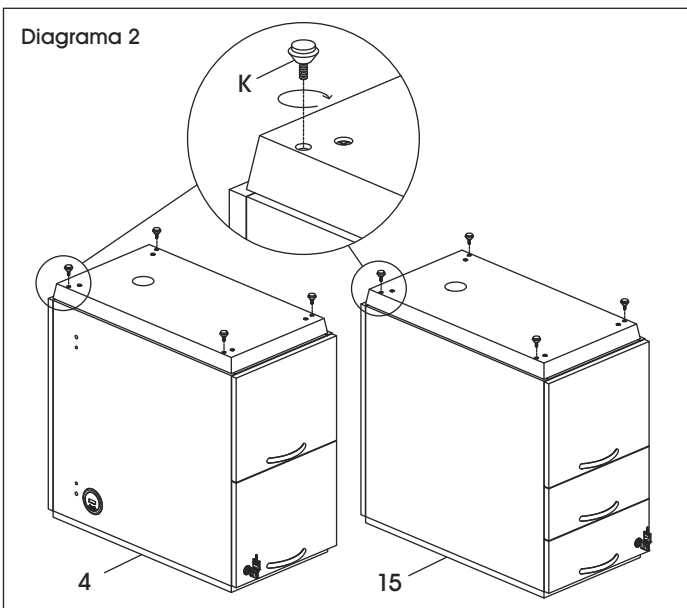

¡IMPORTANTE! Gire la tuerca minifix 1/4 a la derecha para asegurarla.

¡IMPORTANTE! FUNCIÓN DE LA TUERCA MINIFIX

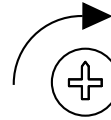

**GIRE 1/4 A LA DERECHA
PARA ASEGURARLA**

Asegúrese de que la flecha apunte hacia el borde del panel antes de insertarla en el orificio.



¡IMPORTANTE! Los pasadores para tuercas minifix se deben apretar una vez que se inserten en el panel. Para apretar los pasadores, sostenga la parte inferior del pasador y apriete con el desarmador de cruz.

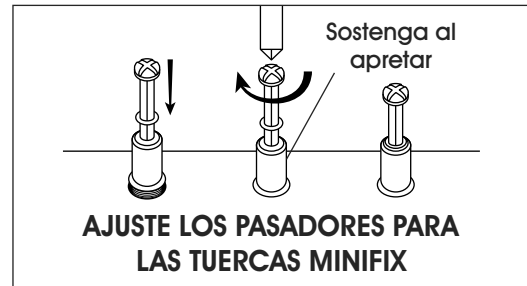

NOTA: Use un desarmador de cruz para apretar las tuercas y pasadores minifix y los tornillos.

3. Instale cuatro pasadores para tuercas minifix (B) en el panel posterior (7). Instale cuatro tuercas minifix (C) en el panel lateral (6) y el panel lateral interior (8). Fije el panel lateral y el panel lateral interior al panel posterior. (Vea Diagrama 3)

Diagrama 3

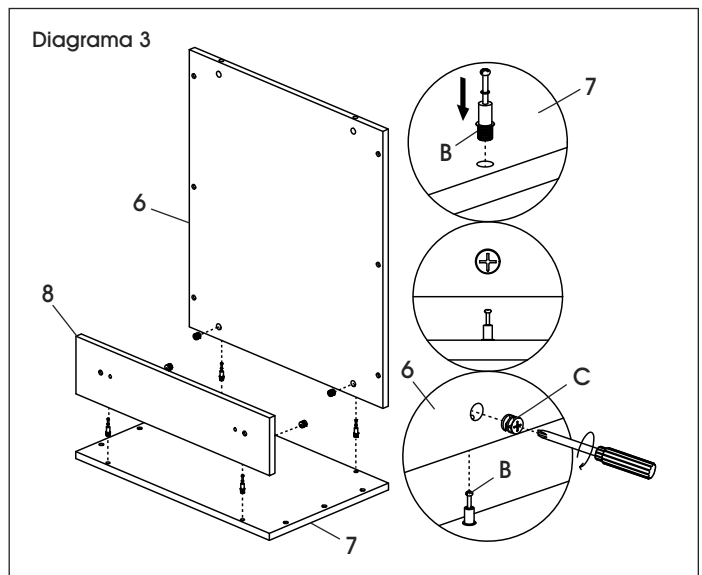

CONTINUACIÓN DE LAS INSTRUCCIONES DEL ESCRITORIO EN U

4. Fije la moldura inferior de media pata (10) al borde inferior de los paneles de media pata utilizando ocho pernos M6 x 25 mm (G). Instale tres tapas niveladoras (K) en la moldura inferior de media pata. (Vea Diagrama 4)

Diagrama 4

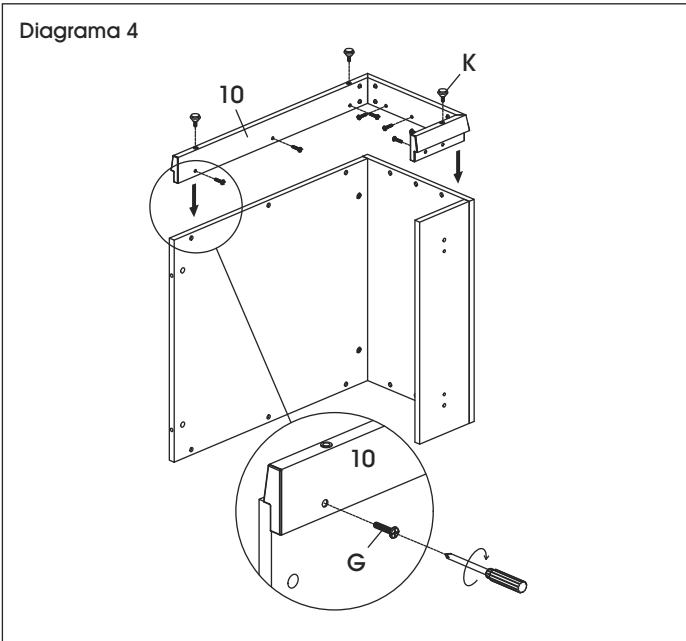

5. Voltee la media pata sobre las tapas niveladoras. Inserte la moldura superior de media pata (9) utilizando ocho pernos M6 x 25 mm (G). (Vea Diagrama 5)

Diagrama 5

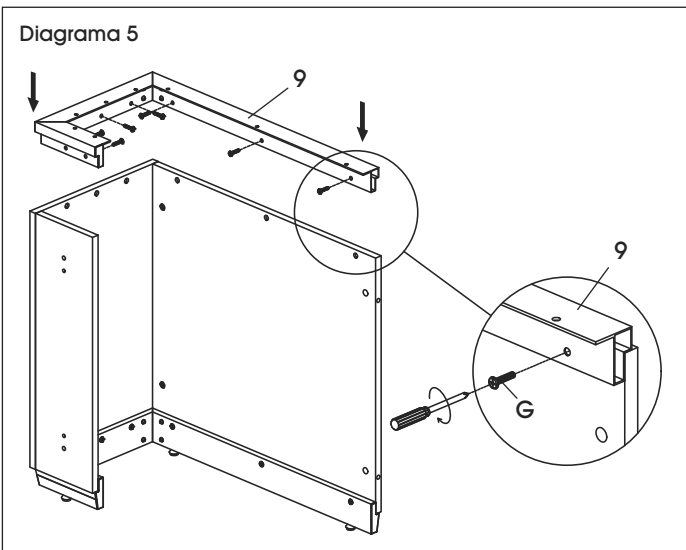

6. Retire todos los cajones de ambos archiveros de pedestal (4, 15). (Vea Diagrama 6)



NOTA: Para retirar los cajones, localice las pestañas de los deslizadores. Presione la pestaña izquierda mientras eleva la pestaña derecha y extraiga el cuerpo del cajón del gabinete.

Diagrama 6

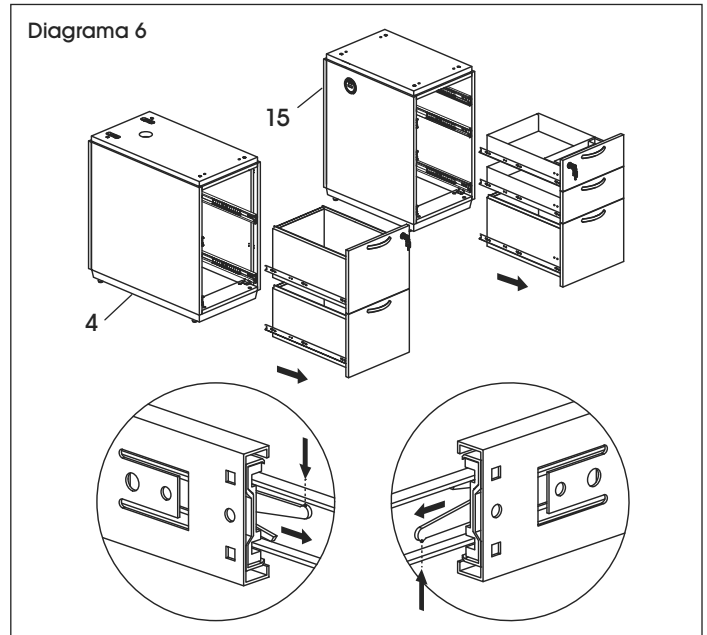

7. Instale dos pasadores de tuerca minifix (B) en el panel interior del archivero de pedestal de 2 cajones y el panel lateral interior (8) de la media pata. (Vea Diagrama 7)



NOTA: Si ensambla el Escritorio en L para Zurdos, se utilizará el archivero de pedestal de 3 cajones.

Diagrama 7

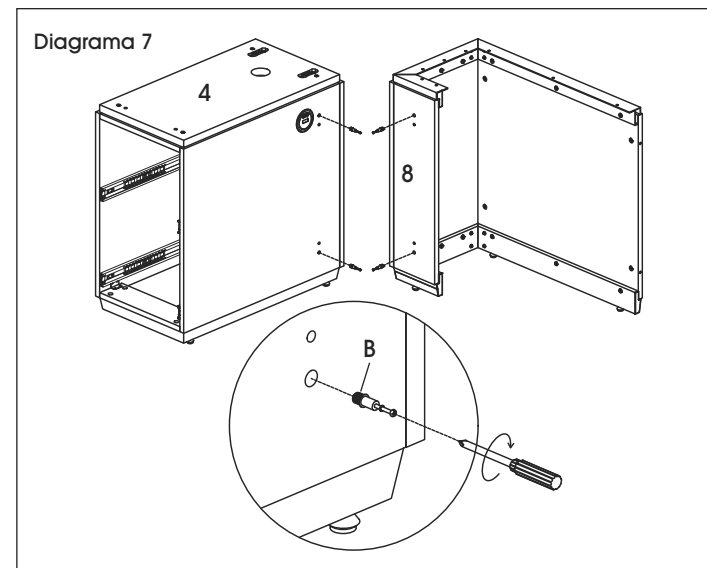

CONTINUACIÓN DE LAS INSTRUCCIONES DEL ESCRITORIO EN U

8. Instale cuatro tuercas minifix (C) y cuatro taquetes (D) en los orificios del recato laminado (2). (Vea Diagrama 8)

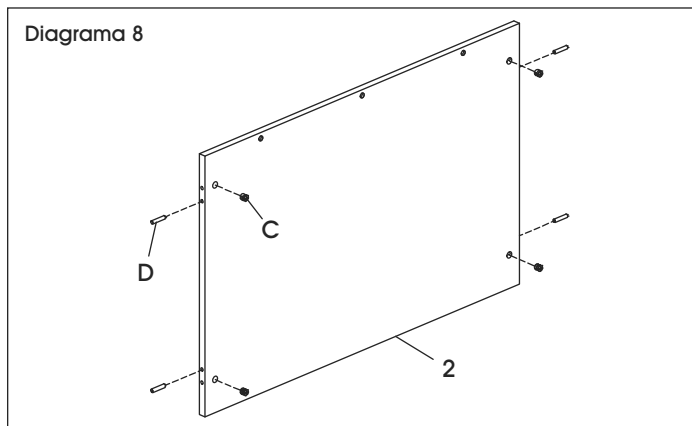

9. Con la ayuda de otra persona, conecte el recato laminado (2) entre los archiveros de pedestal de 2 cajones (4) y el panel lateral interior (8). Apriete las tuercas minifix (C). (Vea Diagrama 9)

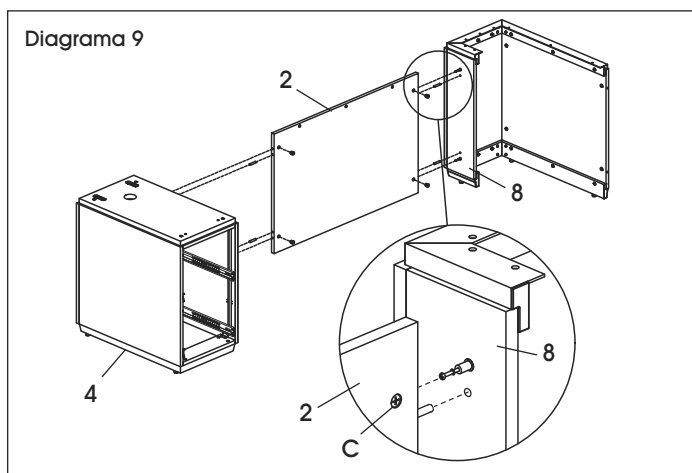

10. Fije la moldura del recato (3) al borde superior del recato laminado (2) con dos pernos M6 x 25 mm (G). (Vea Diagrama 10)

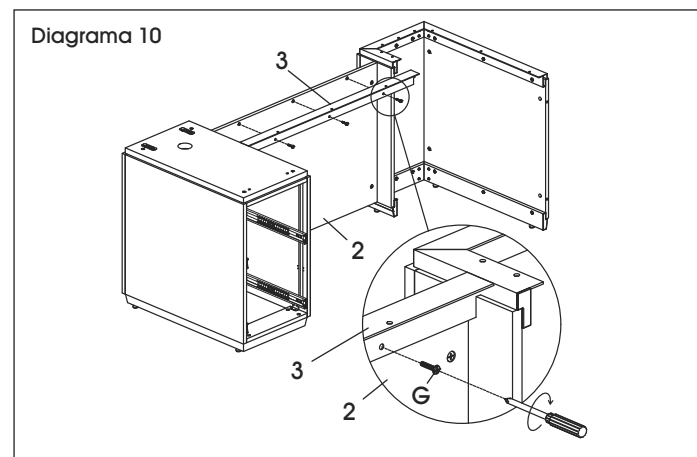

11. Con la ayuda de otra persona, coloque la cubierta (1) boca abajo. Los orificios prerroscados de la cubierta deben estar hacia arriba. Instale dos pernos de tope (L) en los orificios prerroscados negros en el lado derecho de la cubierta. (Vea Diagrama 11)

 **NOTA:** Si ensambla la configuración para zurdos, instale los pernos de tope (L) en el lado izquierdo de la cubierta boca abajo (1).

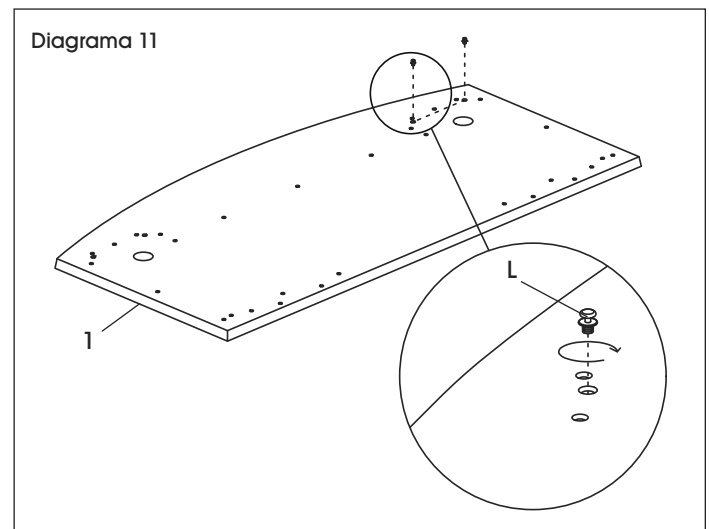

12. Con la ayuda de otra persona, levante la cubierta (1) y alinee con cuidado los pernos de tope (L) con los soportes ranurados en cada archivero de pedestal de 2 cajones (4). Coloque la cubierta sobre el armazón del escritorio ensamblado. (Vea Diagrama 12)

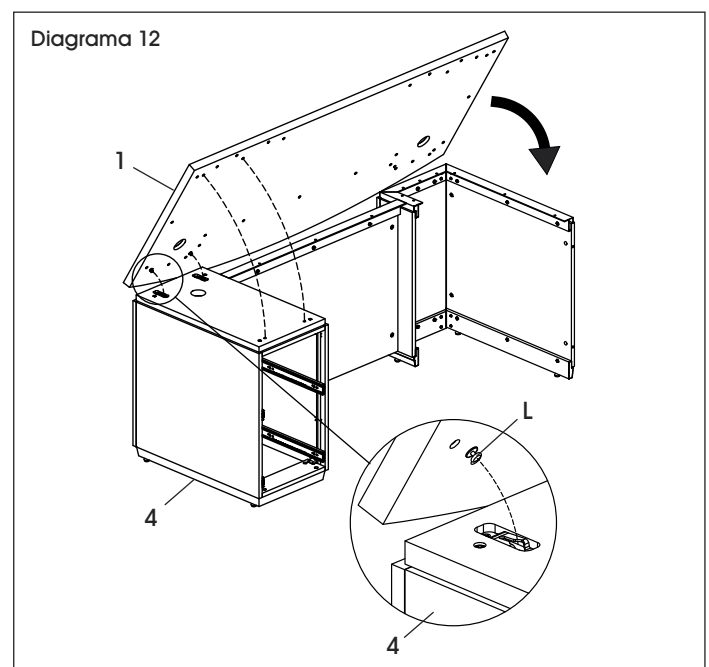

CONTINUACIÓN DE LAS INSTRUCCIONES DEL ESCRITORIO EN U

13. Empuje la cubierta (1) con cuidado hacia la parte posterior del archivero de pedestal (4) y la media pata para asegurar los pernos de tope (L) en su lugar. (Vea Diagrama 13)



NOTA: La cubierta se debe desplazar alrededor de 3/4" hacia la parte posterior del archivero de pedestal.



NOTA: Los soportes ranurados están solo en un lado de la cubierta. Dé prioridad al lado que no incluye los soportes ranurados al empujar la cubierta.

Diagrama 13

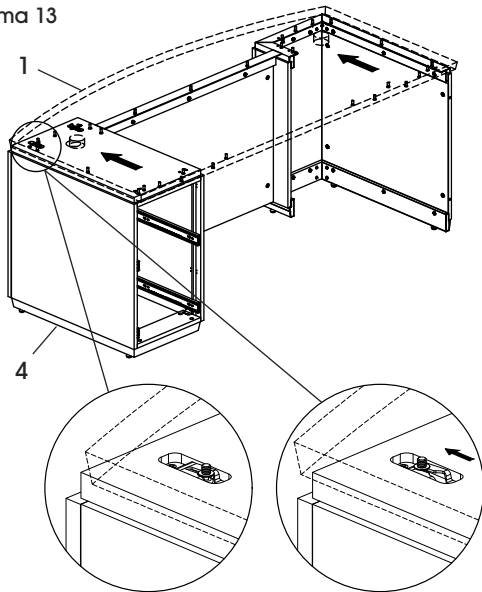

14. Conecte la cubierta (1) al archivero de pedestal (4) utilizando dos pernos M6 x 55 mm y rondanas (M). (Vea Diagrama 14)

Diagrama 14

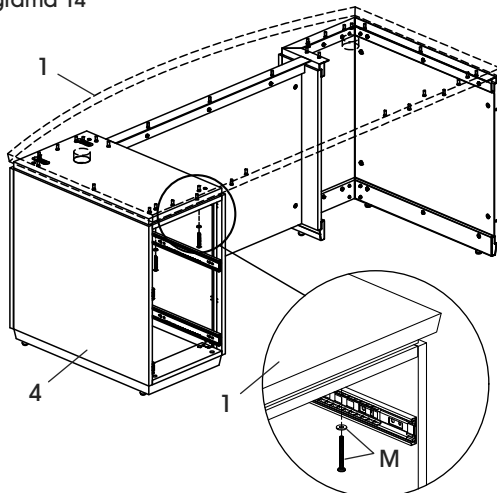

15. Fije la moldura del recato (3) y la moldura superior de media pata (9) a la cubierta (1) utilizando 10 pernos M6 x 15 mm (F). (Vea Diagrama 15)

Diagrama 15

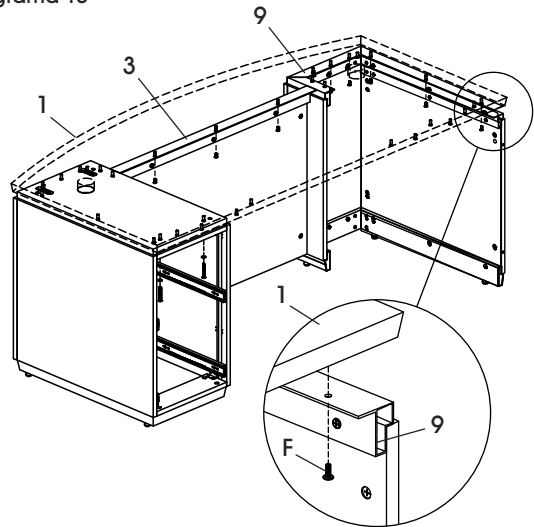

ENSAMBLE DE LA CREDENZA

1. Fije el panel lateral de la credenza (17) a la moldura superior e inferior de media pata de la credenza (19, 20) con ocho pernos M6 x 25 mm (G). (Vea Diagrama 16)

Diagrama 16

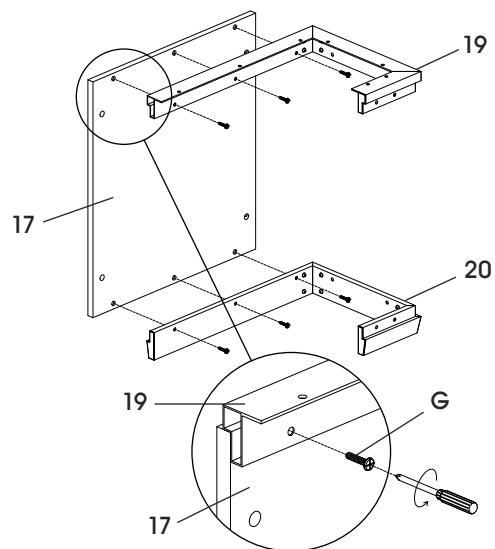

CONTINUACIÓN DE LAS INSTRUCCIONES DEL ESCRITORIO EN U

- Fije el panel lateral interior de la credenza (18) a la moldura superior e inferior de media pata de la credenza (19, 20) con cuatro pernos M6 x 25 mm (G). (Vea Diagrama 17)

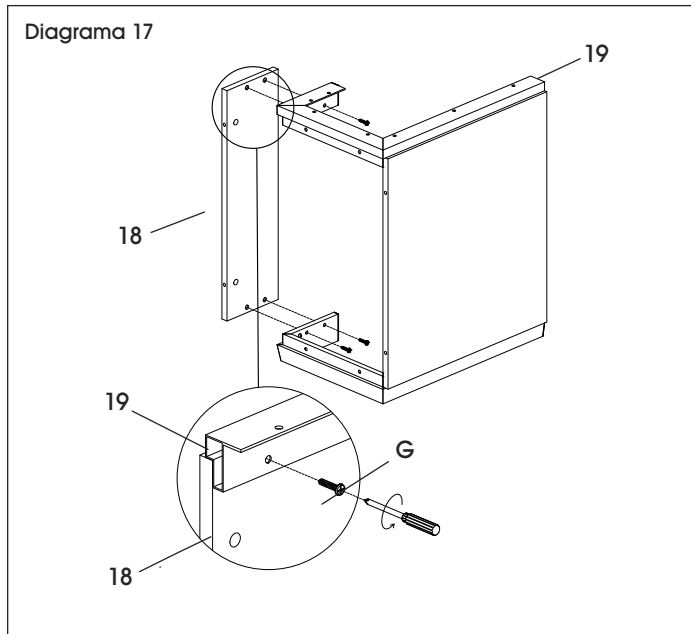

- Voltee la media pata de la credenza e instale tres cuatros tapas niveladoras (K). (Vea Diagrama 18)

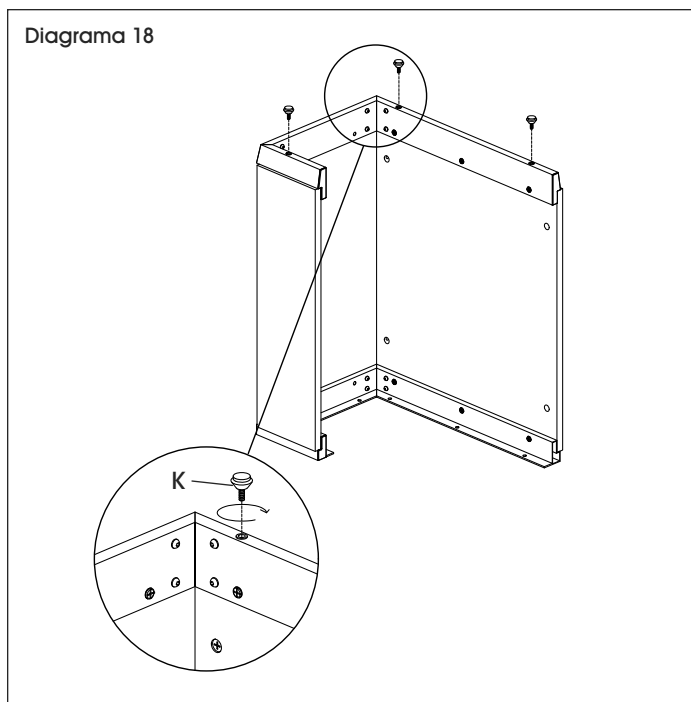

- Instale 12 pasadores para tuercas minifix (B) en el recato de la credenza (22). (Vea Diagrama 19)



NOTA: Se muestra la configuración para diestros. Si ensambla el Escritorio en U para zurdos, instale ocho tuercas minifix de doble extremo en el pedestal del lado izquierdo de la credenza y cuatro tuercas minifix en la derecha.

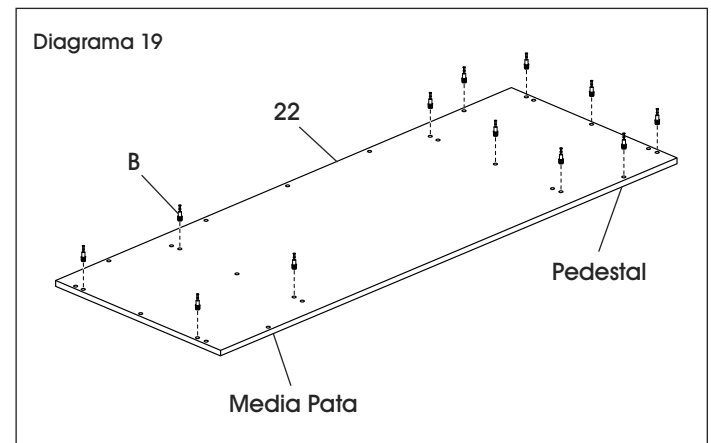

- Instale ocho tuercas minifix (C) dentro del pedestal del retorno y cuatro tuercas minifix dentro de los paneles laterales de la credenza (17, 18). (Vea Diagrama 20)

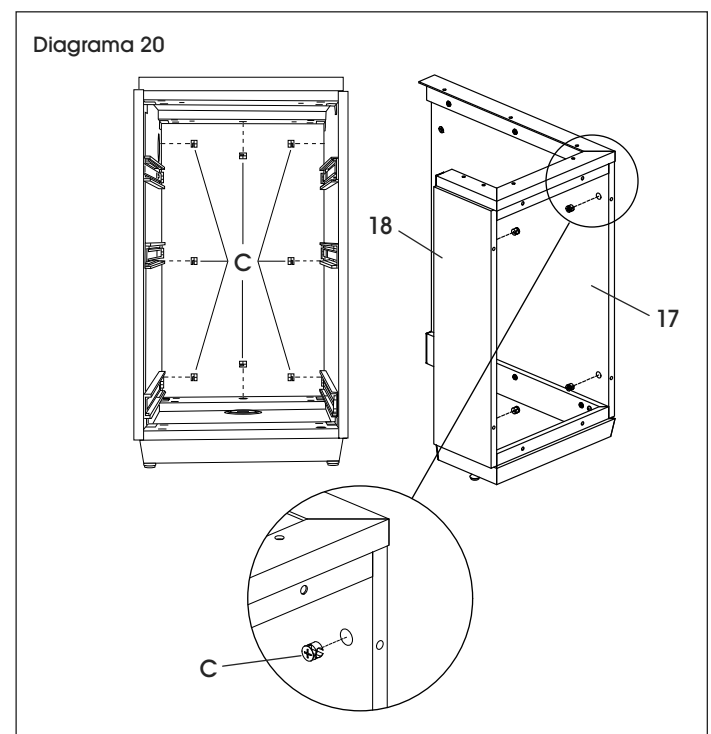

CONTINUACIÓN DE LAS INSTRUCCIONES DEL ESCRITORIO EN U

6. Fije el pedestal del retorno (15) y la media pata de la credenza al recato de la credenza (22). Apriete las tuercas minifix (C) en el interior del archivero de pedestal del retorno. (Vea Diagrama 21)

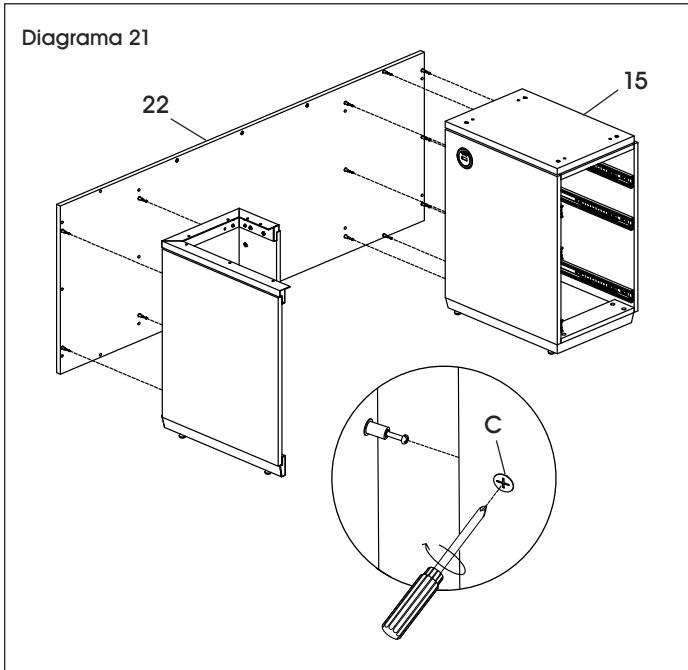

8. Fije la cubierta de la credenza (21) a la estructura de la credenza utilizando 10 pernos M6 x 15 mm (F) y cuatro pernos y rondanas M6 x 55 mm (M). (Vea Diagrama 23)

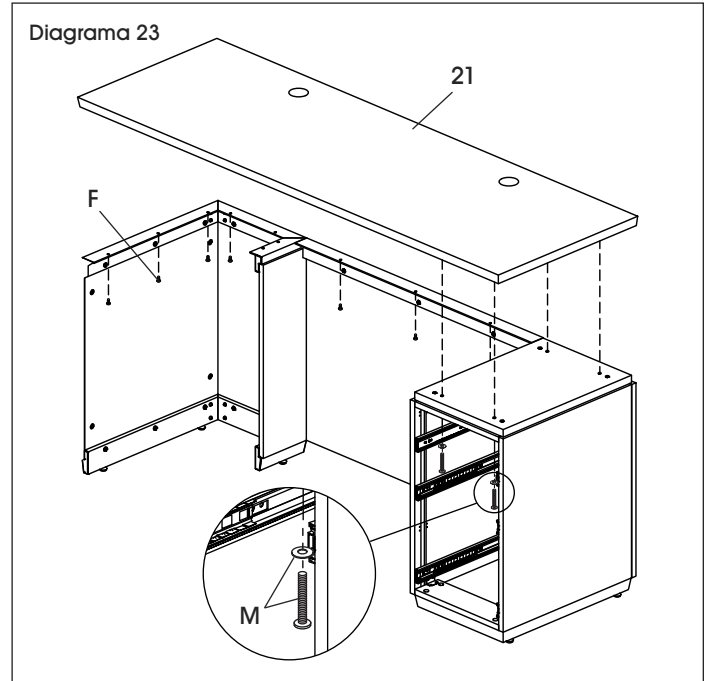

7. Fije la moldura del recato de la credenza (23) al recato de la credenza (22) con tres pernos M6 x 25 mm (G). (Vea Diagrama 22)

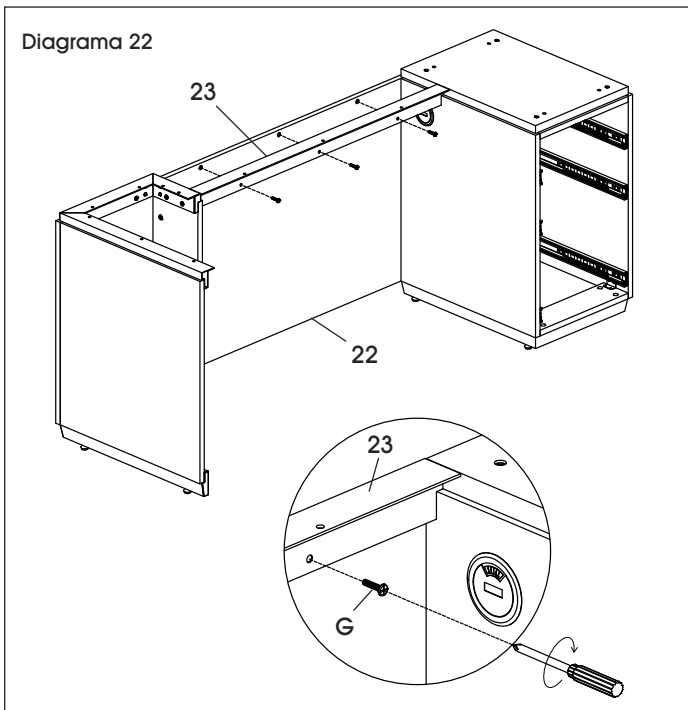

9. Con la ayuda de una segunda persona, posicione el escritorio ensamblado y las estructuras de la credenza cerca de la ubicación deseada. El escritorio es difícil de mover cuando está completamente ensamblado.

10. Instale el recato del puente (12) entre el escritorio y las estructuras de la credenza utilizando cuatro pasadores para tuercas minifix de doble extremo (P) y ocho tuercas minifix (C). (Vea Diagrama 24)

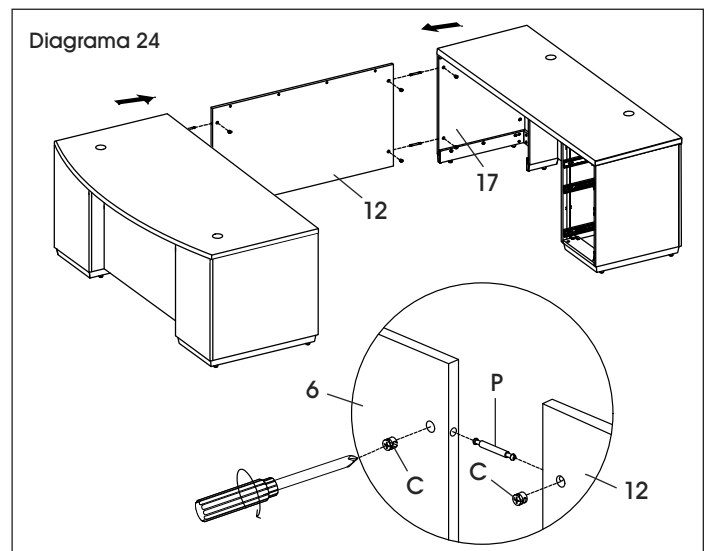

CONTINUACIÓN DE LAS INSTRUCCIONES DEL ESCRITORIO EN U

11. Inserte la moldura del recato del puente (13) al recato del puente (12) con cuatro pernos M6 x 25 mm (G). (Vea Diagrama 25)

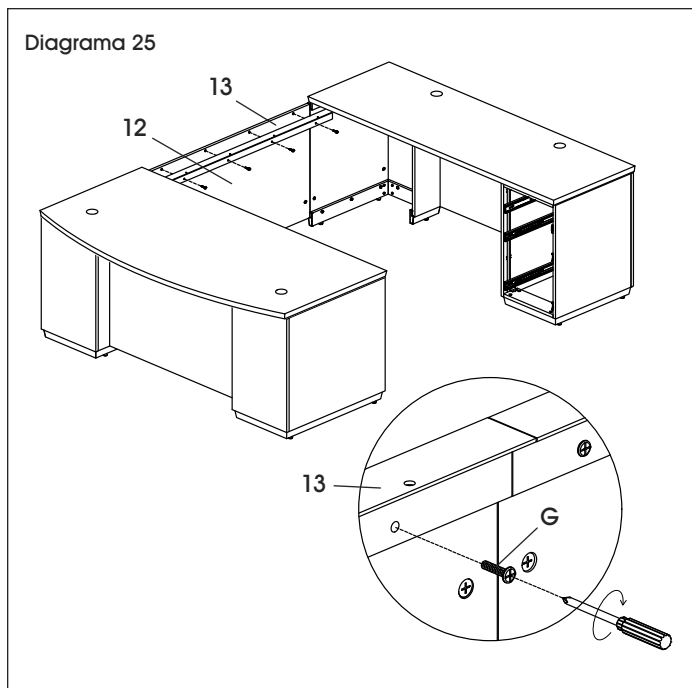

12. Instale las placas conectoras (Q) en la parte inferior de la cubierta (1) y la cubierta de la credenza (21) utilizando ocho pernos M6 x 15 mm (F). (Vea Diagrama 26)

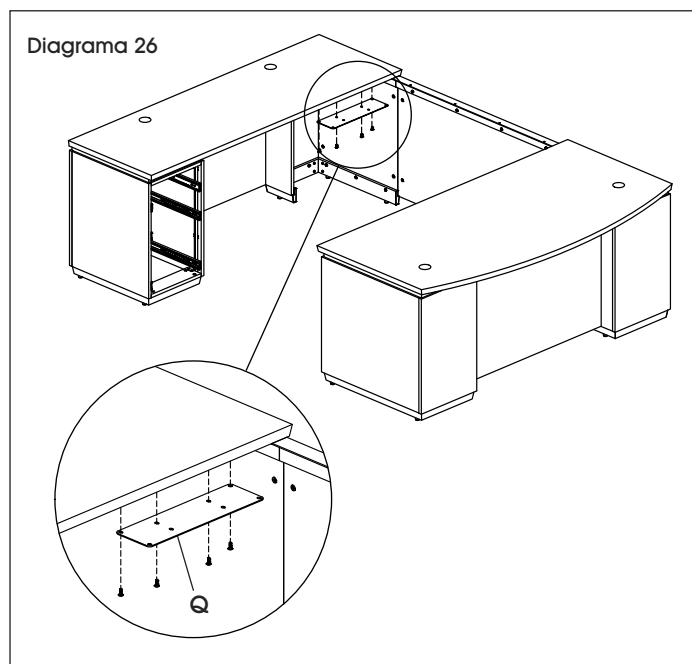

13. Inserte el multicontacto (16) en la cubierta del puente (11). Con la ayuda de otra persona, voltee la cubierta del retorno boca abajo. (Vea Diagrama 27)

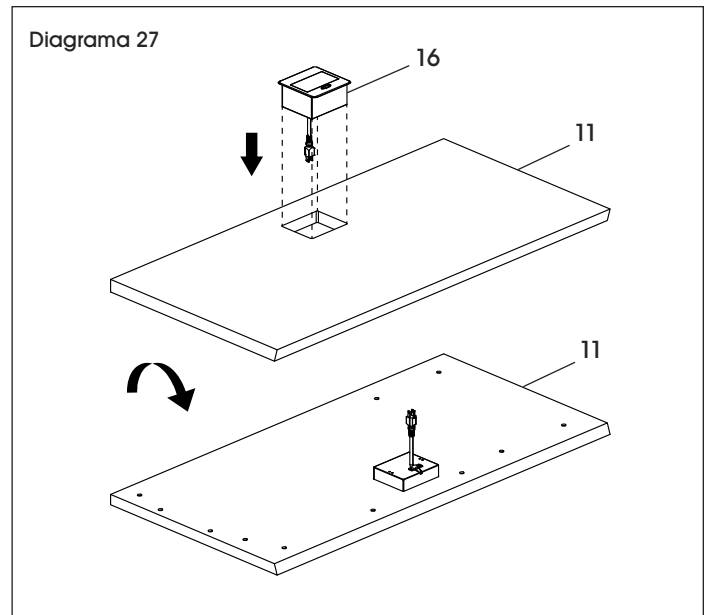

14. Conecte sin apretar el Soporte en L (R) y el soporte chico (S) utilizando dos pernos M4 x 10 mm (T). Repita con el Soporte en L y soporte chico restantes. (Vea Diagrama 28)

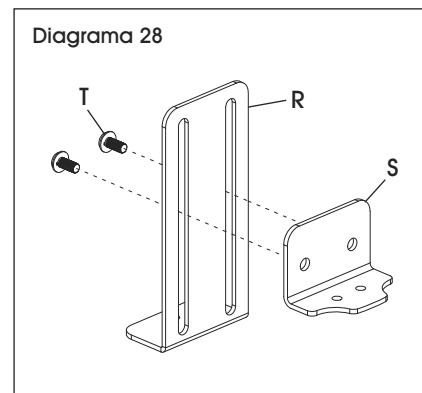

CONTINUACIÓN DE LAS INSTRUCCIONES DEL ESCRITORIO EN U

15. Fije los conectores ensamblados (R, S) al lado inferior del multicontacto del retorno (16) utilizando cuatro pernos M3 x 8 mm (U). (Vea Diagrama 29)

Diagrama 29

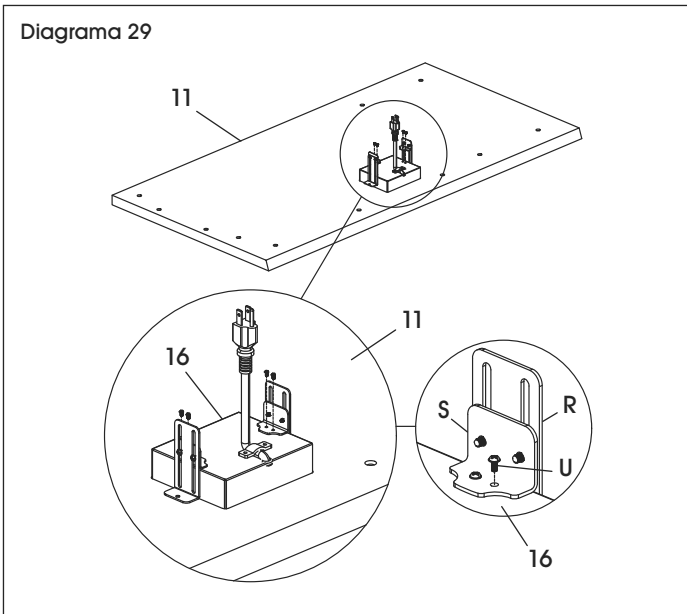

16. Fije ambos Soportes en L (R) a la cubierta del retorno (11) utilizando dos tornillos ST3.5 x 12 mm (V). Apriete por completo los pernos que conectan el Soporte en L y el soporte chico (S). (Vea Diagrama 30)

Diagrama 30

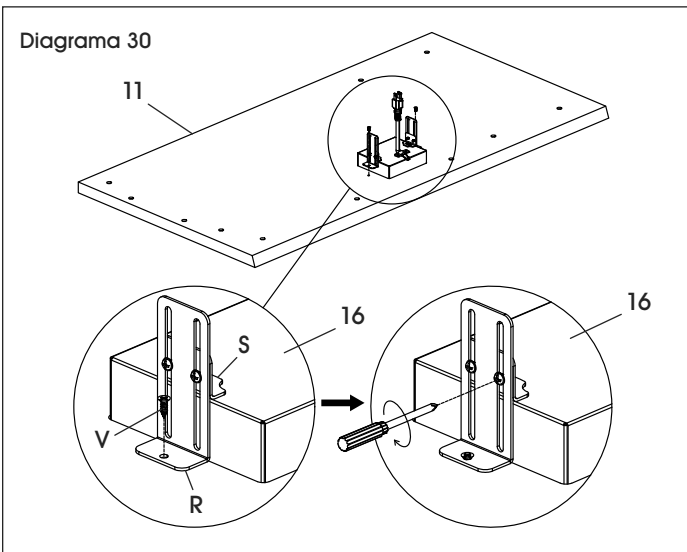

17. Con la ayuda de una segunda persona, coloque la cubierta del puente (11) entre el escritorio y la credenza. Fije la cubierta del puente a los soportes de unión (Q) utilizando ocho pernos M6 x 15 mm (F). (Vea Diagrama 31)

Diagrama 31

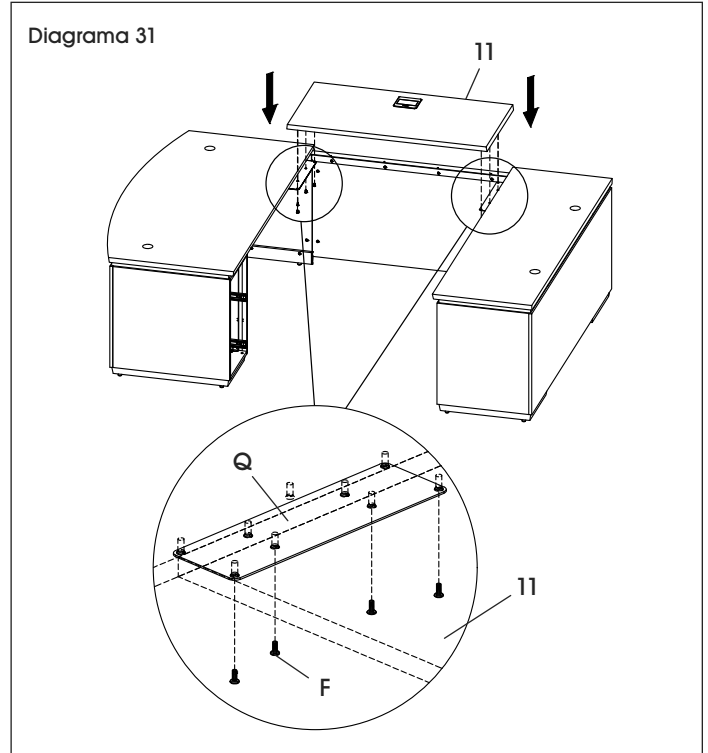

18. Fije la moldura del recato del puente (13) a la cubierta del puente (11) utilizando cuatro pernos M6 x 15 mm (F). (Vea Diagrama 32)

Diagrama 32

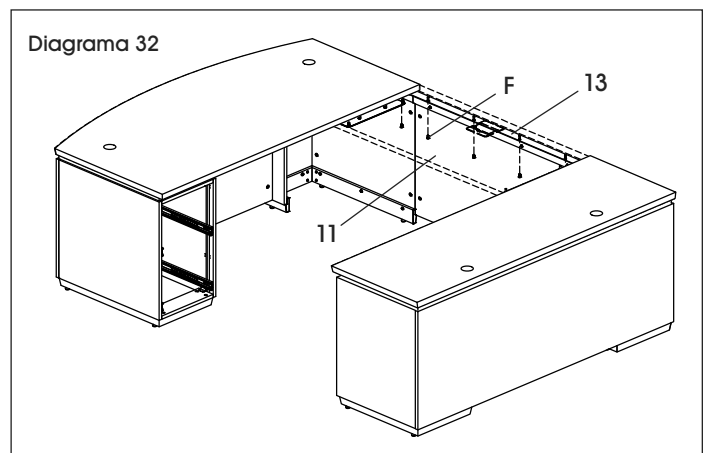

CONTINUACIÓN DE LAS INSTRUCCIONES DEL ESCRITORIO EN U

19. Inserte los ojales (A) en ambas cubiertas. Aplique las tapas de las tuercas minifix (E) para una apariencia terminada. (Vea Diagrama 33)

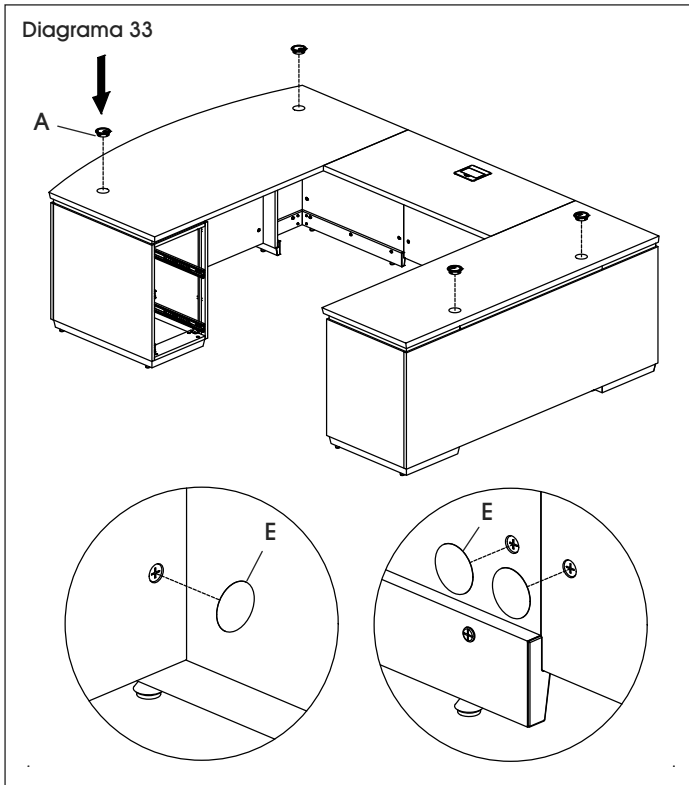

20. Vuelva a instalar los cajones en el archivero de pedestal (4) y el archivero de pedestal del retorno (15). (Vea Diagrama 34)

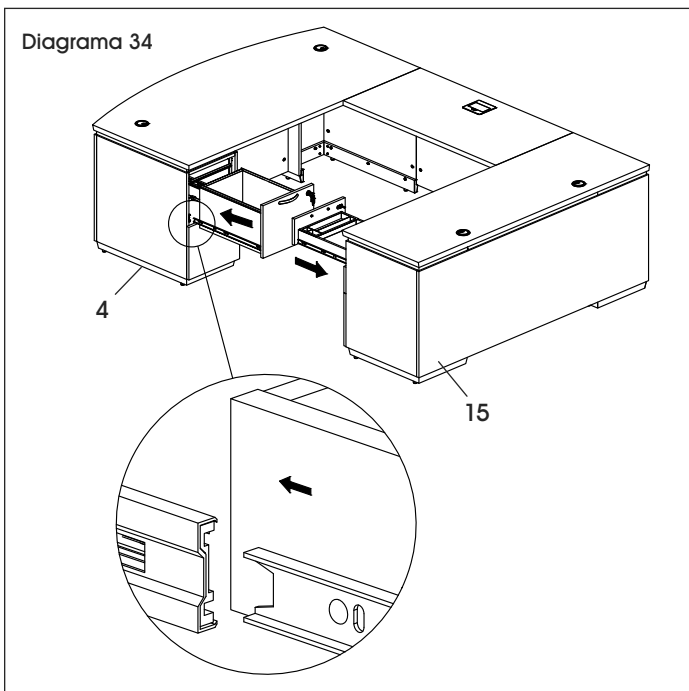

21. En cada cajón de archivero, fije los clips para archivo (O) en ambos lados e inserte la barra de metal (N). (Vea Diagrama 35)

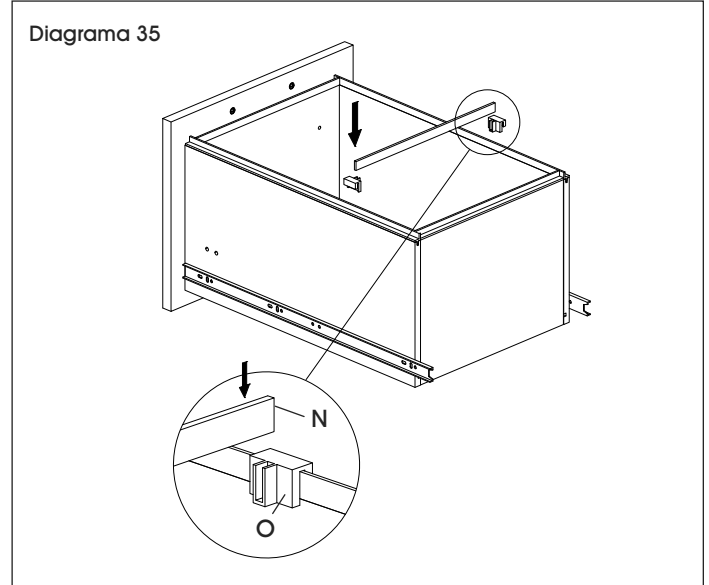

22. Coloque los sujetadores para cables (W) en la ubicación deseada para organizarlos debajo de la cubierta. Se pueden fijar utilizando adhesivo y tornillos ST4 x 16 mm (X). (Vea Diagrama 36)

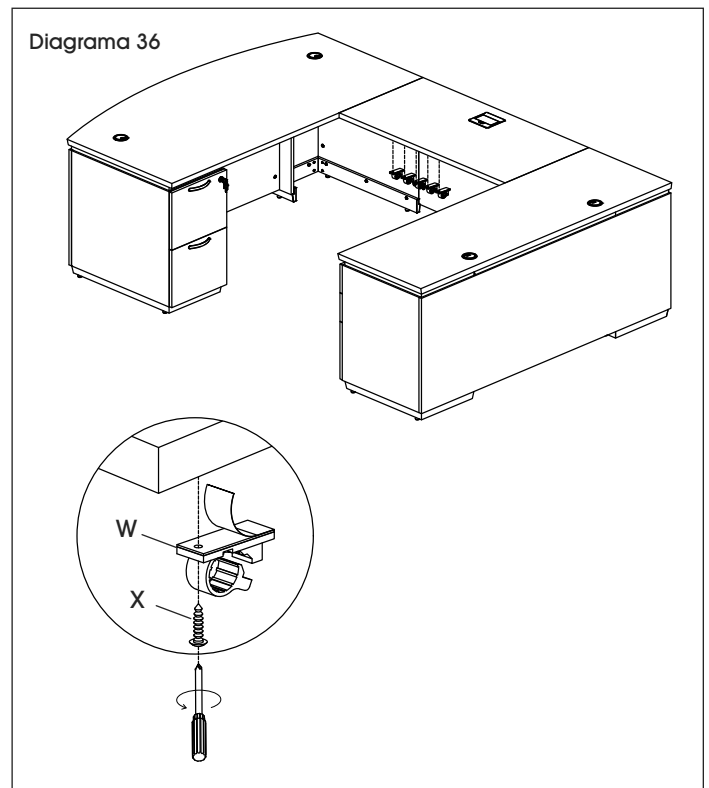

CONTINUACIÓN DE LAS INSTRUCCIONES DEL ESCRITORIO EN U



NOTA: El ensamble del Escritorio en U ya está terminado. Si ensambla el Escritorio en U con Librero, proceda a la próxima página.

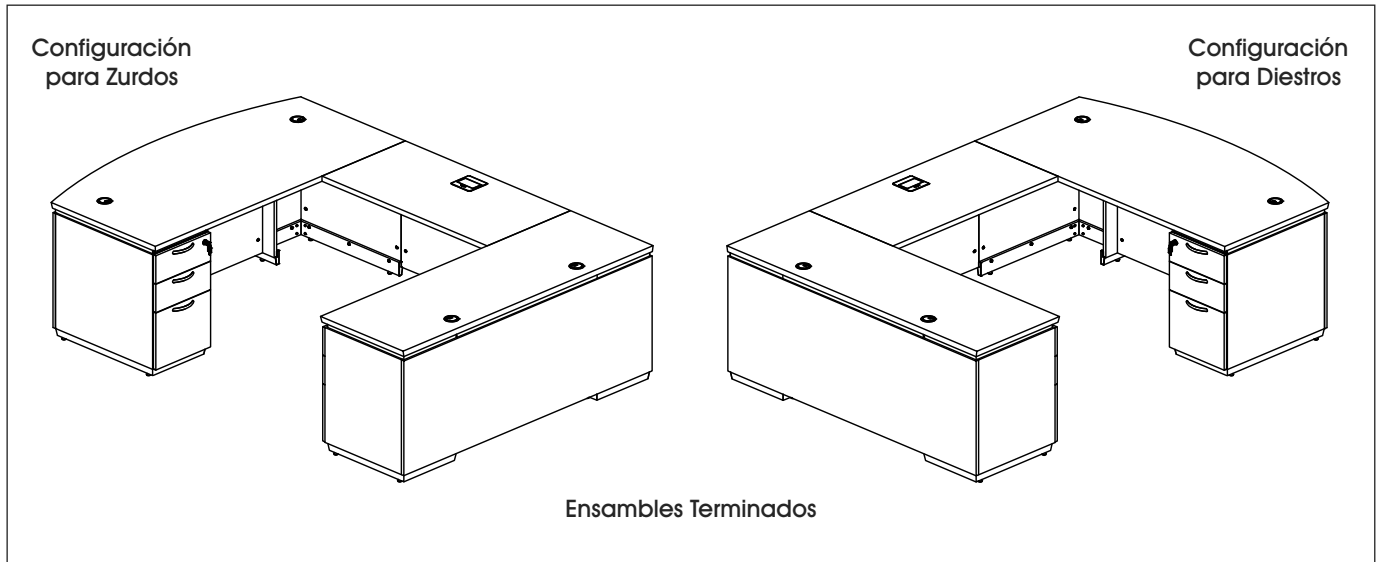

PARTES DEL LIBRERO

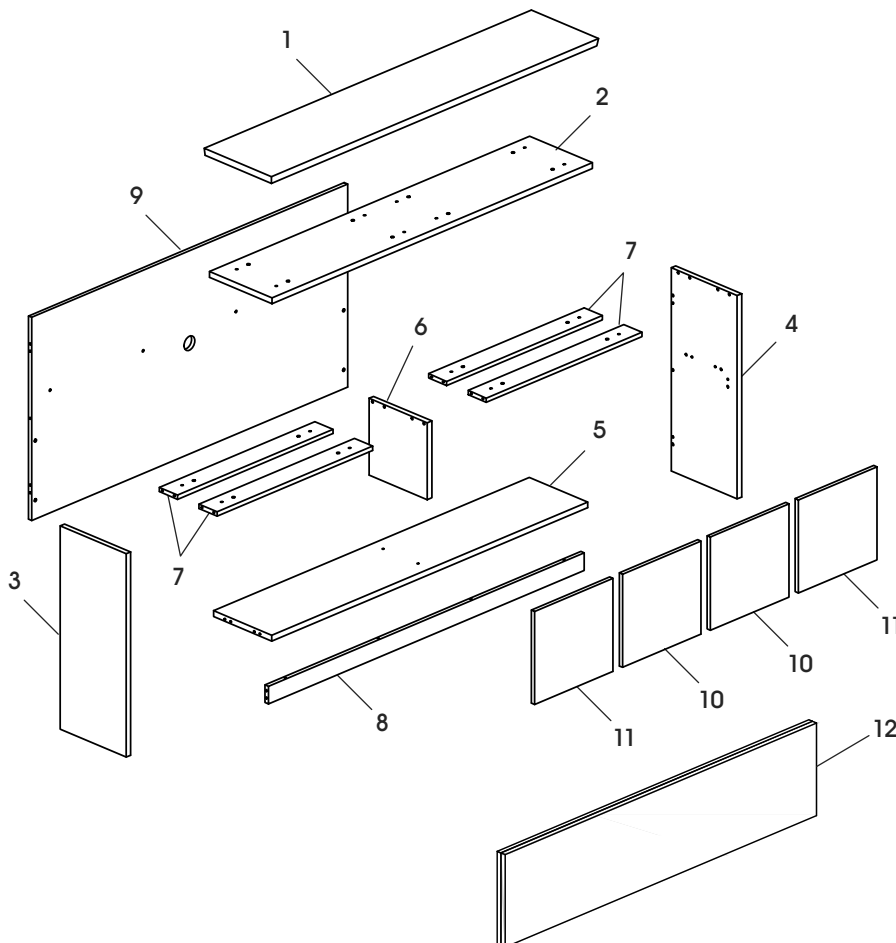

#	DESCRIPCIÓN	CANT.
1	Panel Superior	1
2	Moldura Superior del Panel	1
3	Panel Lateral Izquierdo	1
4	Panel Lateral Derecho	1
5	Panel Inferior	1
6	Panel Divisor	1
7	Barra de Soporte Superior	4
8	Moldura Inferior	1
9	Panel Posterior	1
10	Puerta Central	2
11	Puerta Exterior	2
12	Tablero de Tela	1

TORNILLERÍA DEL LIBRERO

B

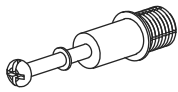

36 Pasadores para Tuercas Minifix

C



36 Tuercas Minifix

D

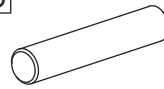

10 Taquetes

E



36 Tapas para Tuercas Minifix

H



1 Ojales

M

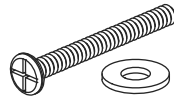

8 Pernos M6 x 55 mm
8 Rondanas

Y

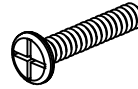

8 Pernos M6 x 30 mm

Z

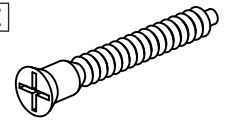

2 Pernos M7 x 50 mm

A1

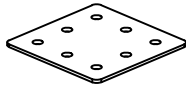

2 Soportes para Librero

A2



16 Tornillos ST3.5 x 14 mm

A3



4 Almohadillas de Caucho

A4



8 Tornillos de Hombro M6 x 14 mm

A5

TORNILLERÍA DE LAS PUERTAS CENTRALES

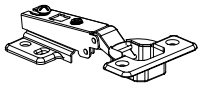

4 Bisagras (Para Puerta Central)



8 Pernos para Bisagra M4 x 10 mm

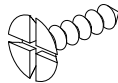

16 Tornillos ST3.5 x 14 mm

A6

TORNILLERÍA DE LAS PUERTAS EXTERIORES

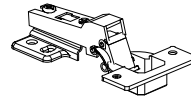

4 Bisagras (Para Puerta Exterior)



8 Pernos para Bisagra M4 x 10 mm

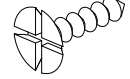

16 Tornillos ST3.5 x 14 mm

CONTINUACIÓN DE LAS INSTRUCCIONES DEL ESCRITORIO EN U

ENSAMBLE DEL LIBRERO



¡¡IMPORTANTE! Gire la tuerca minifix 1/4 a la derecha para asegurarla.



¡¡IMPORTANTE! Los pasadores para tuercas minifix se deben apretar una vez que se inserten en el panel. Para apretar los pasadores, sostenga la parte inferior del pasador y apriete con el desarmador de cruz.

¡¡IMPORTANTE! FUNCIÓN DE LA TUERCA MINIFIX

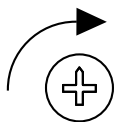

GIRE 1/4 A LA DERECHA PARA ASEGURARLA

Asegúrese de que la flecha apunte hacia el borde del panel antes de insertarla en el orificio.

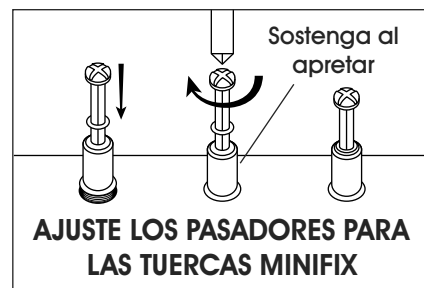

AJUSTE LOS PASADORES PARA LAS TUERCAS MINIFIX



NOTA: Use un desarmador de cruz para apretar las tuercas y pasadores minifix y los tornillos.

CONTINUACIÓN DE LAS INSTRUCCIONES DEL ESCRITORIO EN U

1. Voltee el panel inferior (5). Instale cuatro pasadores para tuercas minifix (B) en el panel superior y cuatro tuercas minifix (C) en la moldura inferior (8). Fije el panel de la moldura inferior al panel superior. Apriete las tuercas minifix. (Vea Diagrama 1)

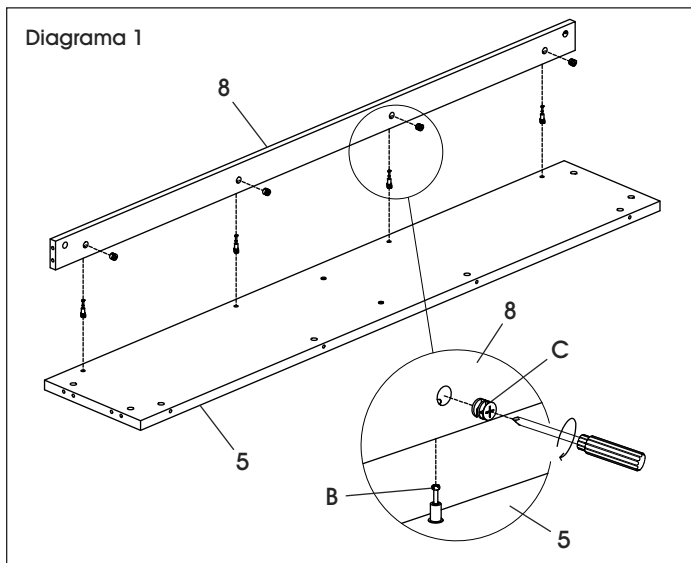

2. Con la ayuda de una segunda persona, coloque el panel posterior (9) con los orificios hacia arriba. Instale cuatro pasadores para tuercas minifix (B) en el panel posterior. (Vea Diagrama 2)

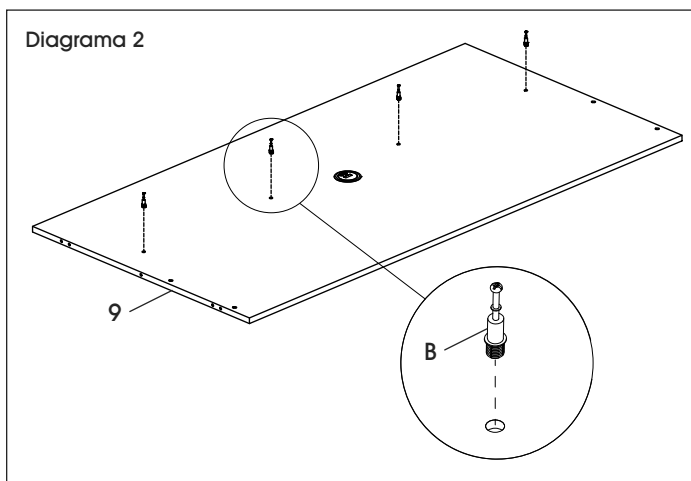

3. Instale cuatro tuercas minifix adicionales (C) en los orificios del recato laminado (5). Fije el panel inferior al panel posterior (9) y apriete las tuercas minifix. (Vea Diagrama 3)

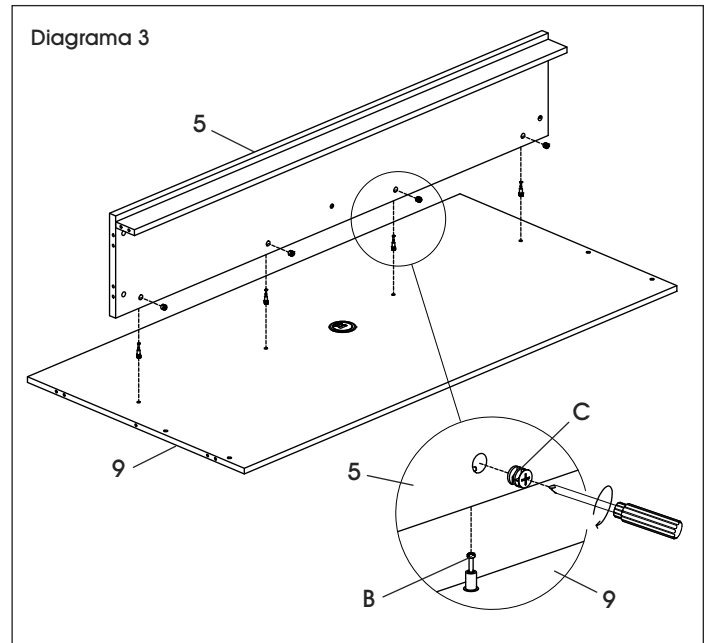

4. Fije el panel divisor (6) al panel inferior (5) utilizando dos pernos M7 x 50 mm pernos (Z). (Vea Diagrama 4)

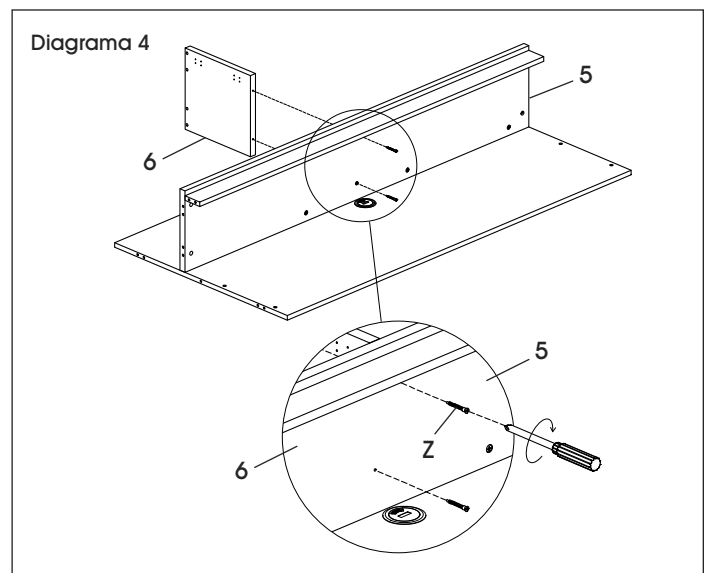

CONTINUACIÓN DE LAS INSTRUCCIONES DEL ESCRITORIO EN U

5. Instale dos tuercas minifix (C) en cada barra de soporte superior (7). Instale ocho pasadores para tuercas minifix en el panel divisor (6). Fije las barras de soporte al panel divisor y apriete las tuercas minifix. (Vea Diagrama 5)

Diagrama 5

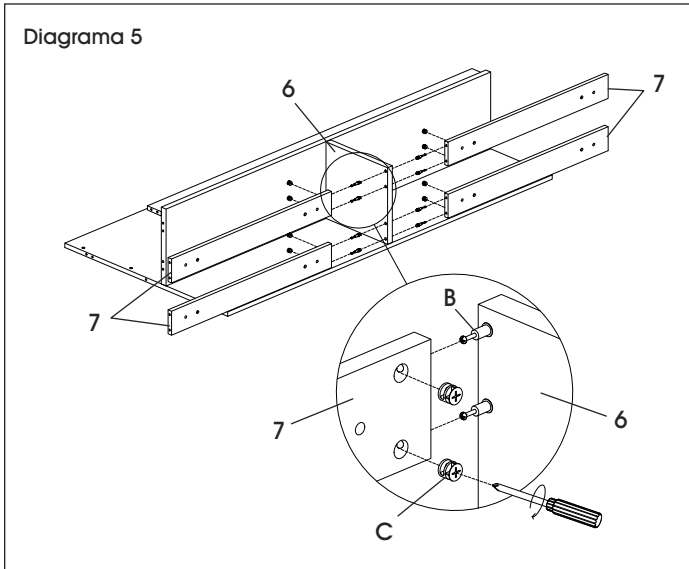

6. Coloque los paneles laterales izquierdo y derecho (3, 4) boca abajo. Instale 10 pasadores para tuercas minifix (B) y cinco taquetes (D) en cada panel lateral. (Vea Diagrama 6)

Diagrama 6

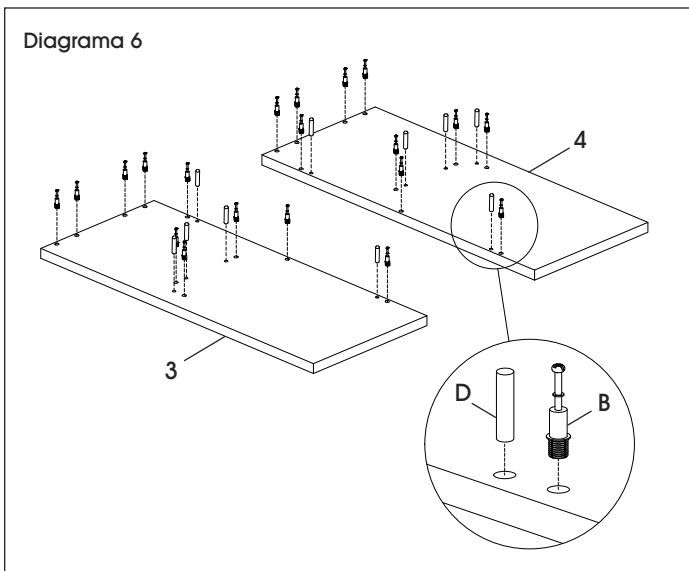

7. Inserte 20 tuercas minifix (C) en el panel posterior (9), panel inferior (5), las barras de soporte superior (7). Fije los paneles laterales izquierdo y derecho (3, 4) y apriete las tuercas minifix. (Vea Diagrama 7)



NOTA: Las tuercas minifix se pueden cubrir con tapas (E) para darle una apariencia terminada.

Diagrama 7

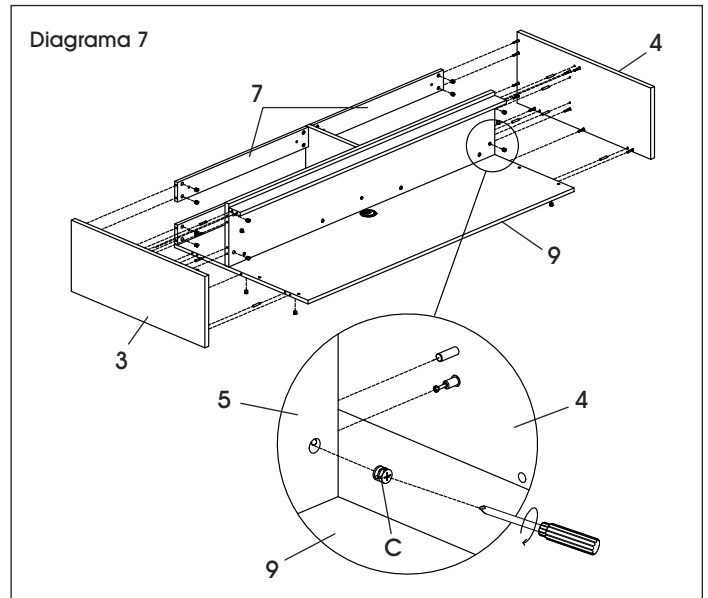

8. Con la ayuda de una otra persona, enderece el librero. Coloque la moldura superior del panel (2) encima del librero e instálelo utilizando ocho pernos M6 x 30 mm (Y). (Vea Diagrama 8)

Diagrama 8

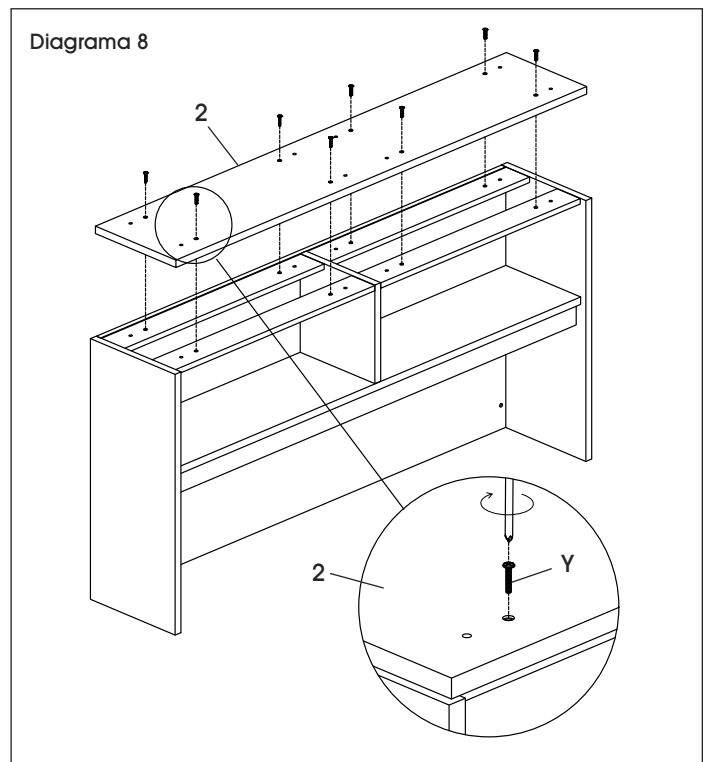

CONTINUACIÓN DE LAS INSTRUCCIONES DEL ESCRITORIO EN U

9. Coloque el panel superior (1) sobre la moldura del panel (2). Instale desde el lado inferior de la moldura superior del panel utilizando ocho pernos y rondanas M6 x 55 mm (M). (Vea Diagrama 9)

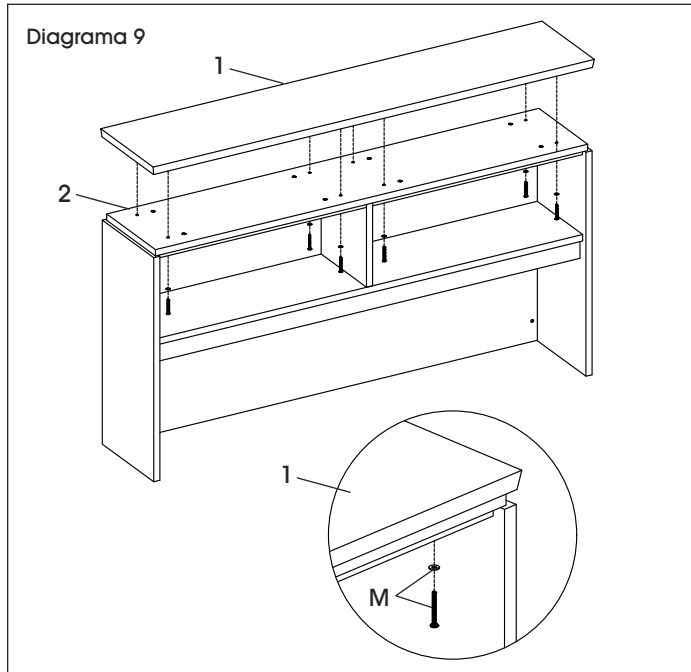

11. Voltee las puertas exteriores (11). Inserte dos bisagras de puertas centrales (A6) en cada puerta utilizando ocho pernos de bisagra M4 x 10 mm. (Vea Diagrama 11)

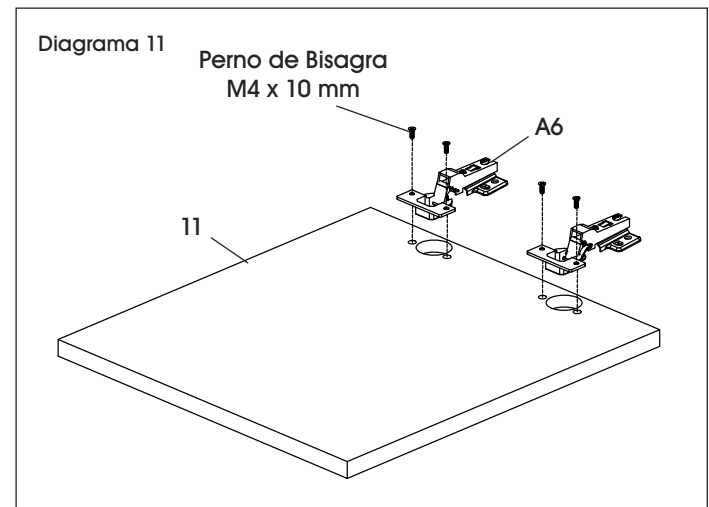

10. Voltee las puertas centrales (10). Inserte dos bisagras de puertas centrales (A5) en cada puerta utilizando ocho pernos de bisagra M4 x 10 mm. (Vea Diagrama 10)

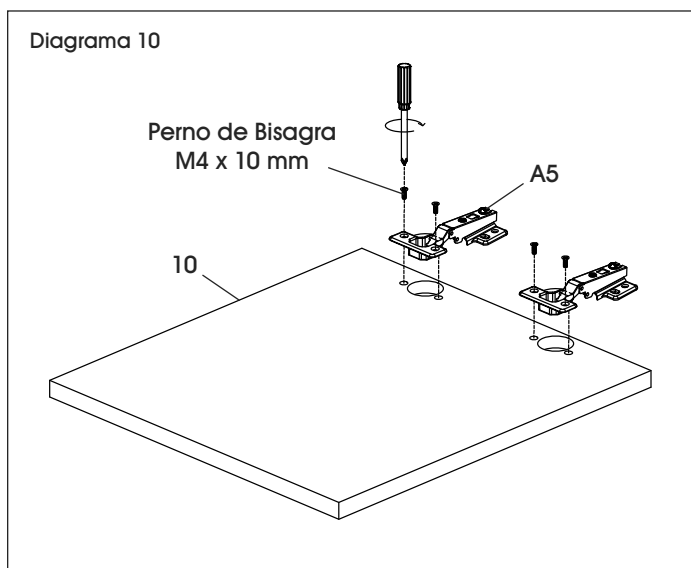

12. Instale las puertas centrales (10) a cada lado del panel divisor utilizando 16 tornillos ST3.5 x 14 mm. Instale las puertas exteriores (11) a los paneles laterales izquierdo y derecho (3, 4) utilizando 16 tornillos ST3.5 x 14 mm. (Vea Diagrama 12)

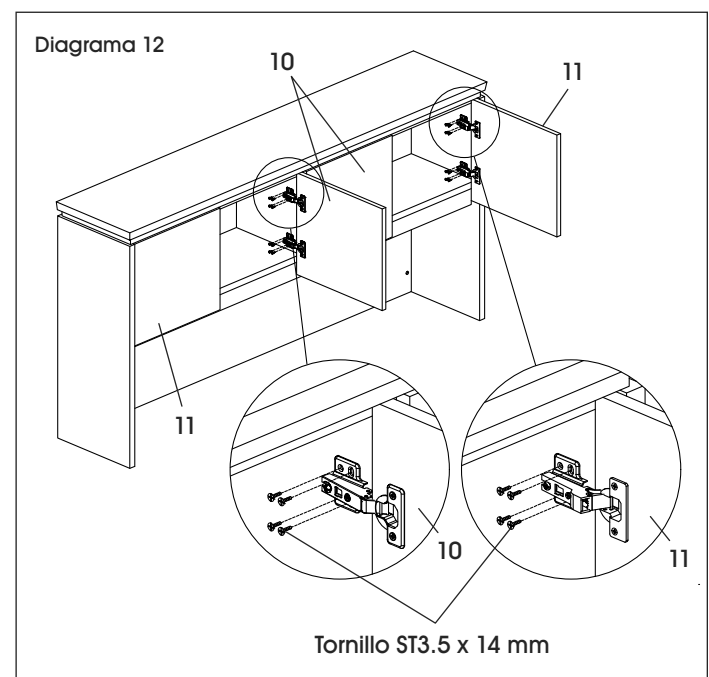

CONTINUACIÓN DE LAS INSTRUCCIONES DEL ESCRITORIO EN U

13. Instale las almohadillas de caucho (A3) en cada puerta (10, 11). (Vea Diagrama 13)

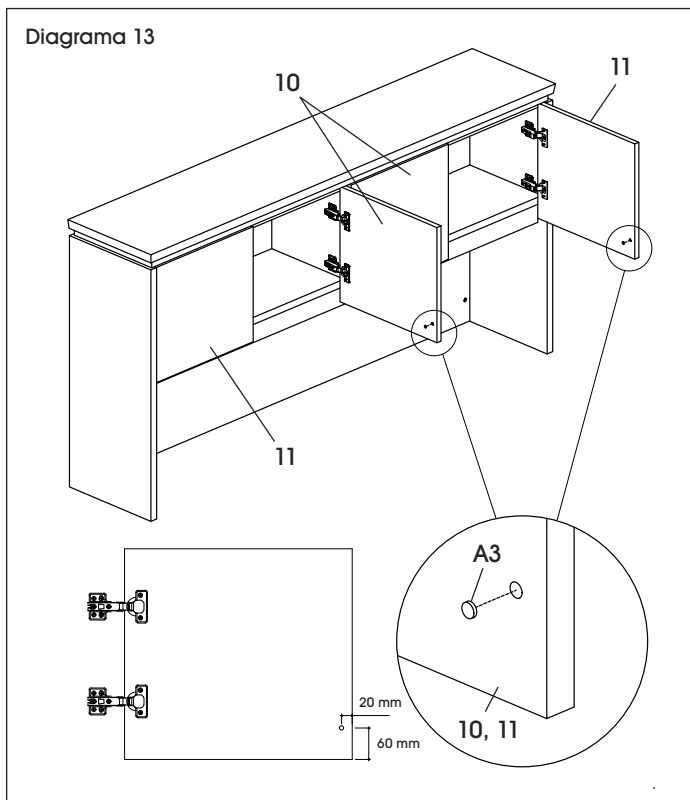

14. Ajuste las bisagras para alinear. (Vea Diagrama 14)

- Para ajustar la altura de la puerta, suelte los tornillos posteriores ST3.5 x 14 mm en el panel lateral izquierdo o derecho. Ajuste la bisagra hacia arriba o abajo y vuelva a apretar los tornillos.
- Para ajustar la profundidad de las puertas, apriete o suelte el tornillo posterior de la bisagra, deslice la puerta.
- Para ajustar la profundidad de las puertas, apriete o suelte el tornillo central de la bisagra.

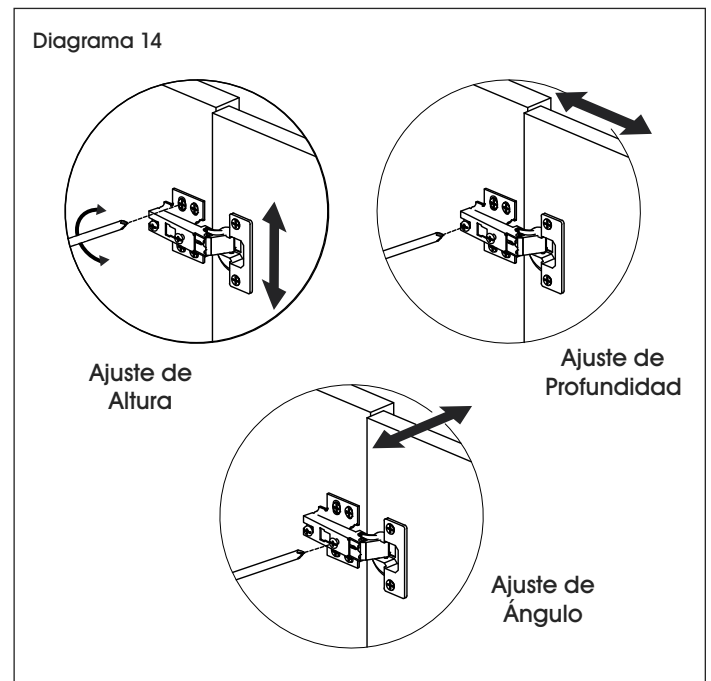

 **NOTA:** Podría necesitar múltiples ajustes para lograr el alineamiento correcto. Se recomienda hacer pequeños ajustes, verificar el funcionamiento de las puertas, y repetir según sea necesario.

CONTINUACIÓN DE LAS INSTRUCCIONES DEL ESCRITORIO EN U

15. Instale cuatro tornillos de hombro M6 x 14 mm (A4) en el panel posterior. (Vea Diagrama 15)

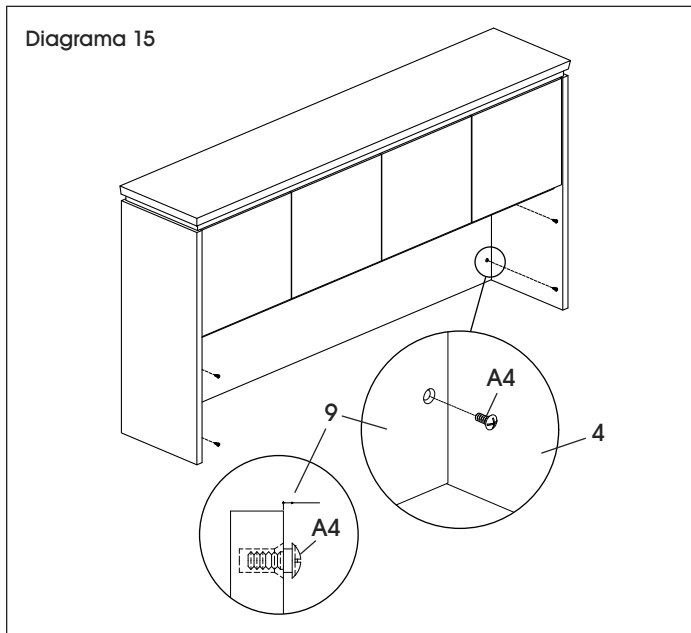

16. Con la ayuda de una otra persona, alinee las pestañas con ranura tipo llave en el lado posterior del panel de tela sobre los tornillos de hombro M6 x 14 mm (A4) del panel posterior (9). Presione el panel de tela para enganchar las pestaña con ranura tipo llave en los tornillos de hombro. (Vea Diagrama 16)

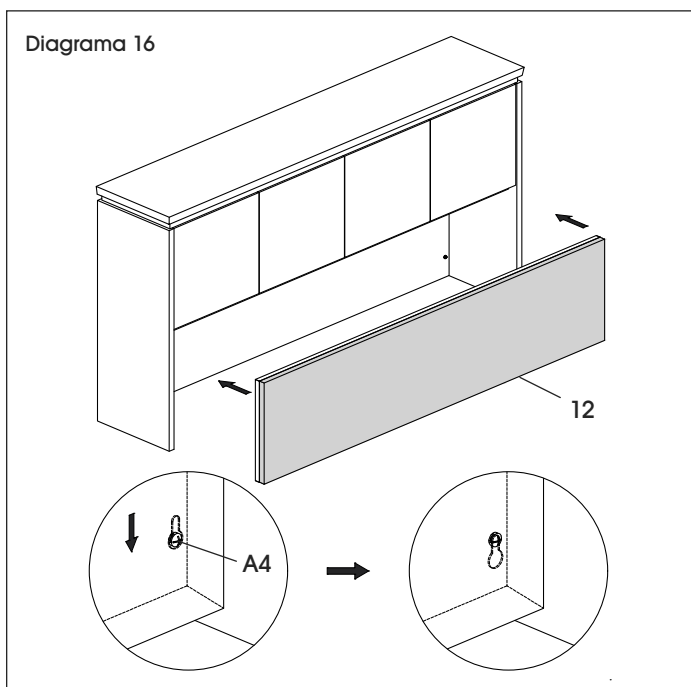

17. Con la ayuda de otra persona, coloque el librero sobre una superficie lisa. Retire el respaldo de la cinta doble cara en la parte inferior de cada panel lateral. (Vea Diagrama 17)

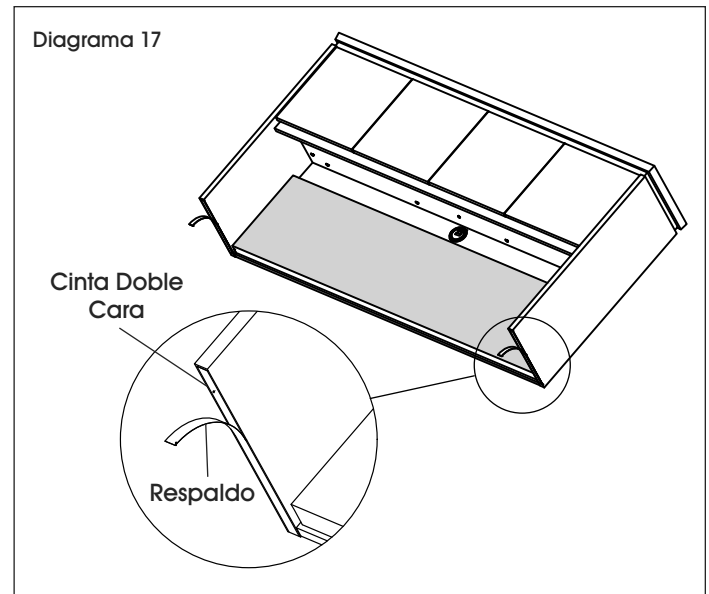

18. Con la ayuda de por lo menos tres personas, levante el librero y coloque con cuidado en la parte posterior de la credenza. (Vea Diagrama 18)

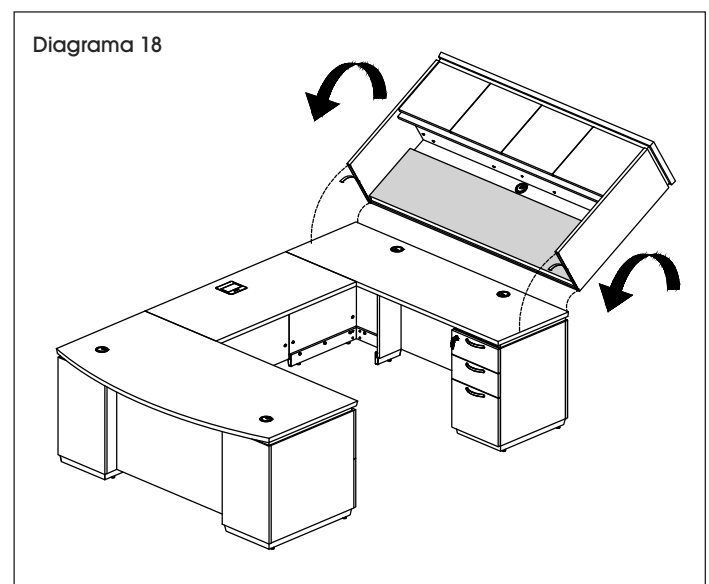

CONTINUACIÓN DE LAS INSTRUCCIONES DEL ESCRITORIO EN U

19. Asegure el librero a la credenza utilizando dos soportes para librero (A1) y 16 tornillos ST3.5 x 14 mm (A2). (Vea Diagrama 19)

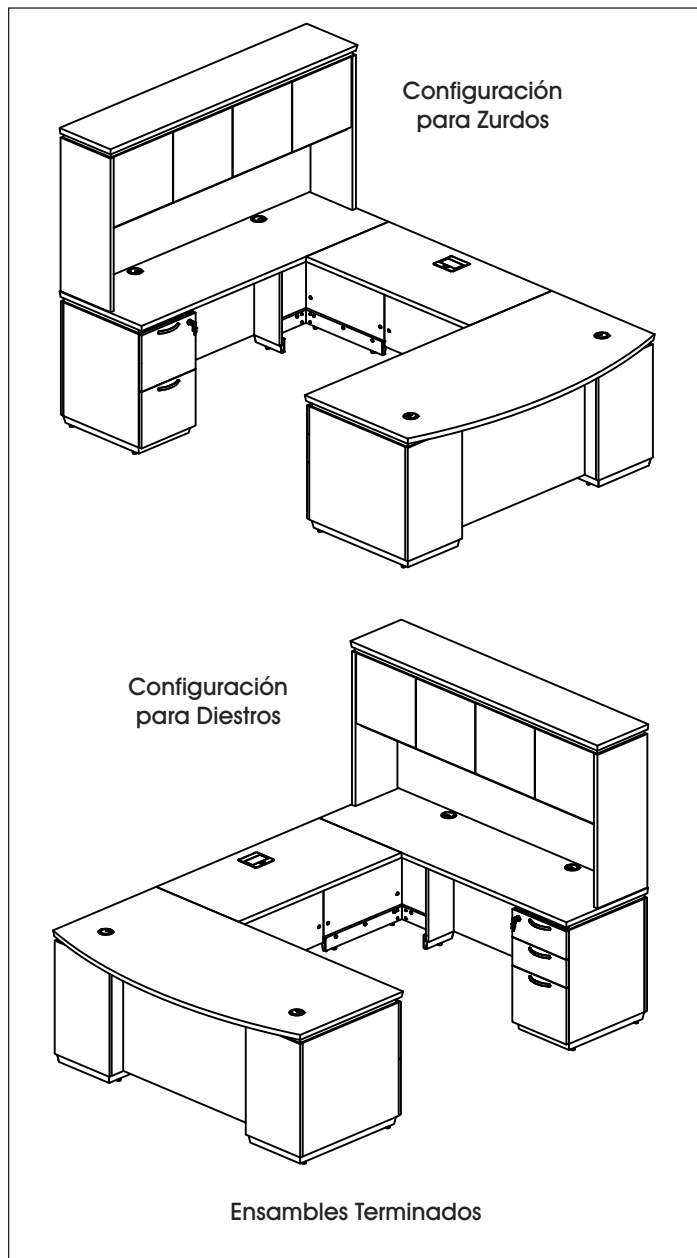
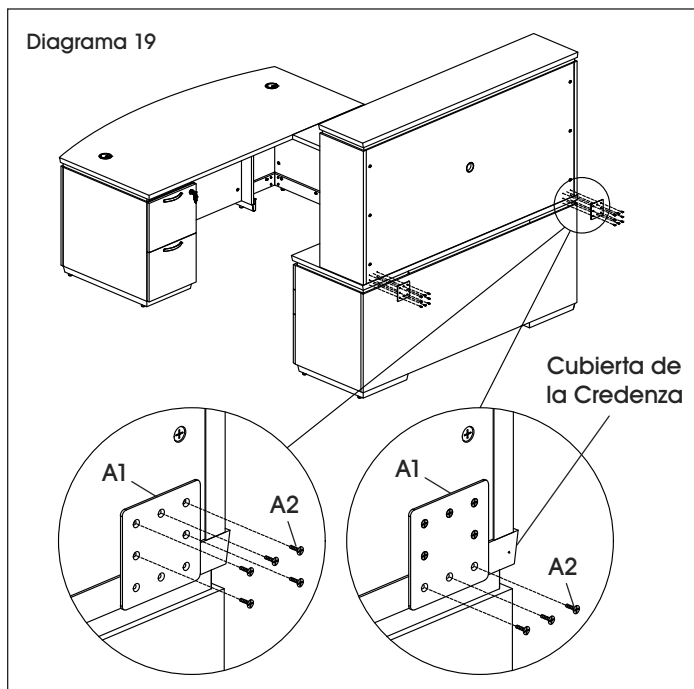

ULINE

800-295-5510

uline.mx

TABLE DES MATIÈRES

BUREAU

Pages 72 à 76

H-11242

H-11243

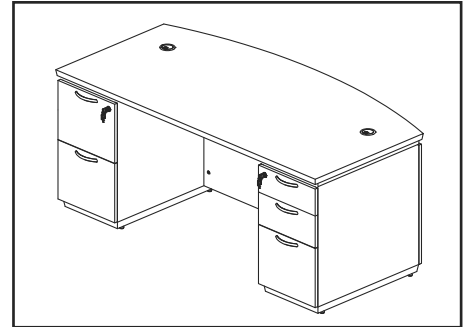

BUREAU EN L

Pages 77 à 86

H-11248

H-11249

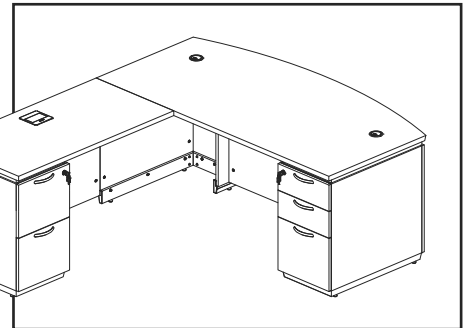

BUREAU EN U, BUREAU EN U AVEC HUCHE

Pages 87 à 105

H-11707

H-11708

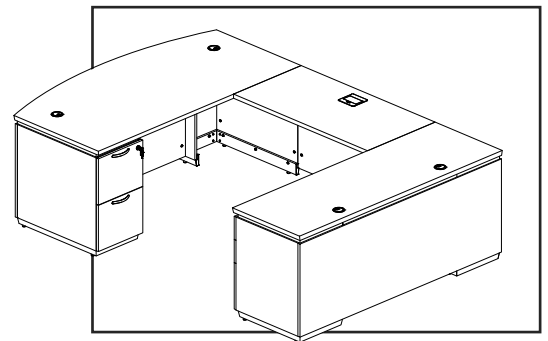

OUTILS REQUIS

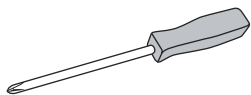

Tournevis cruciforme



Clé Allen
(inclus)



Montage à deux personnes
recommandé

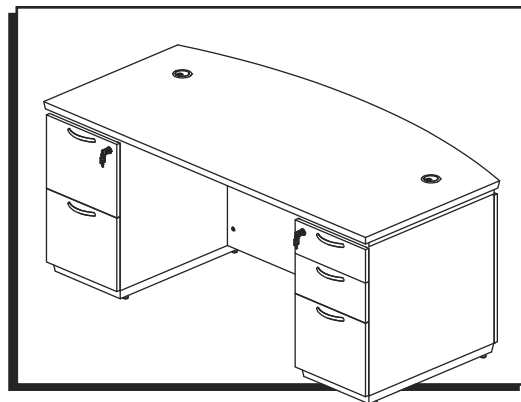

PIÈCES

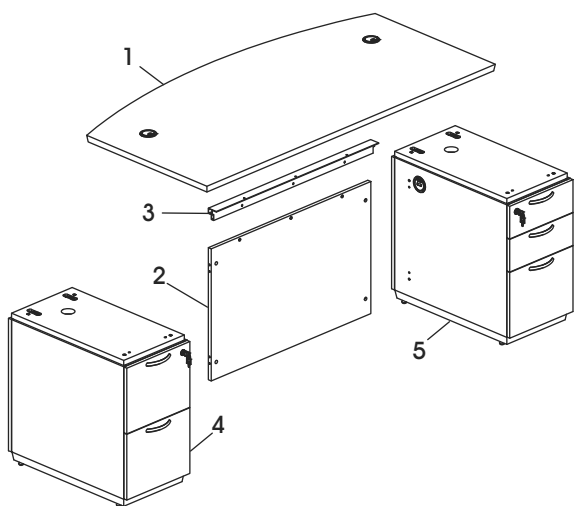

#	DESCRIPTION	QTÉ
1	Dessus de bureau	1
2	Panneau cache-jambes stratifié	1
3	Garniture de panneau cache-jambes	1
4	Classeur à caisson – 2 tiroirs	1
5	Classeur à caisson – 3 tiroirs	1



REMARQUE : L'illustration présente un bureau à devant arqué. Les bureaux rectangulaires sont montés de la même manière.

MATÉRIEL

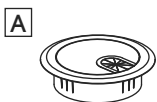

Passe-fil pour dessus de bureau x 2

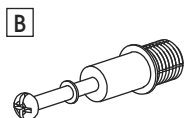

Goujon d'excentrique x 4



Excentrique x 4

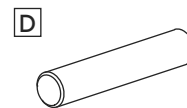

Cheville x 4



Cache pour excentrique x 4

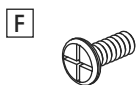

Boulon M6 x 15 mm x 3

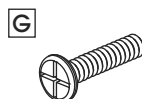

Boulon M6 x 25 mm x 3



Passe-fil pour caisson x 4

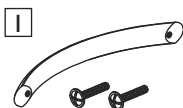

Poignée x 5
Boulon M4 x 22 mm x 10

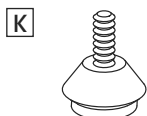

Patin réglable x 8



Boulon à épaulement x 4

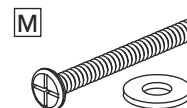

Boulon M6 x 55 mm x 4
Rondelle x 4

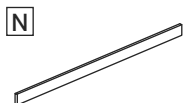

Barre métallique x 3



Attache pour classeur x 6

INSTRUCTIONS – BUREAU

 **REMARQUE :** Montez le bureau sur une surface lisse qui ne marque pas afin d'éviter les rayures. Vérifiez les tiroirs et les emballages pour vous assurer que toutes les pièces et le matériel d'installation sont inclus.

1. Retirez les poignées préfixées (I) de l'intérieur des classeurs à caisson (4, 5). Alignez les trous de l'une des poignées sur les trous à l'extérieur du tiroir. Fixez la poignée à l'aide de deux boulons M4 x 22 mm (I). Répétez l'opération pour les autres tiroirs. (Voir Figure 1)

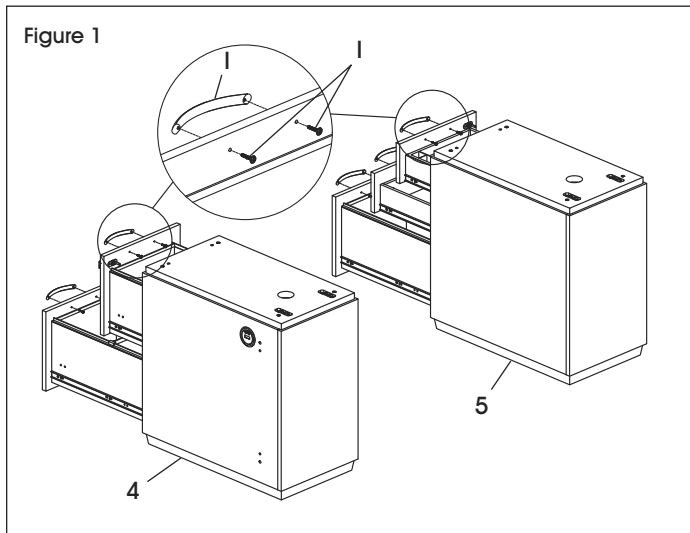

2. À deux, retournez avec précaution les classeurs à caisson (4, 5). Installez quatre patins réglables (K) dans le panneau inférieur de chacun des classeurs à caisson. Placez les classeurs à caisson à l'endroit. (Voir Figure 2)

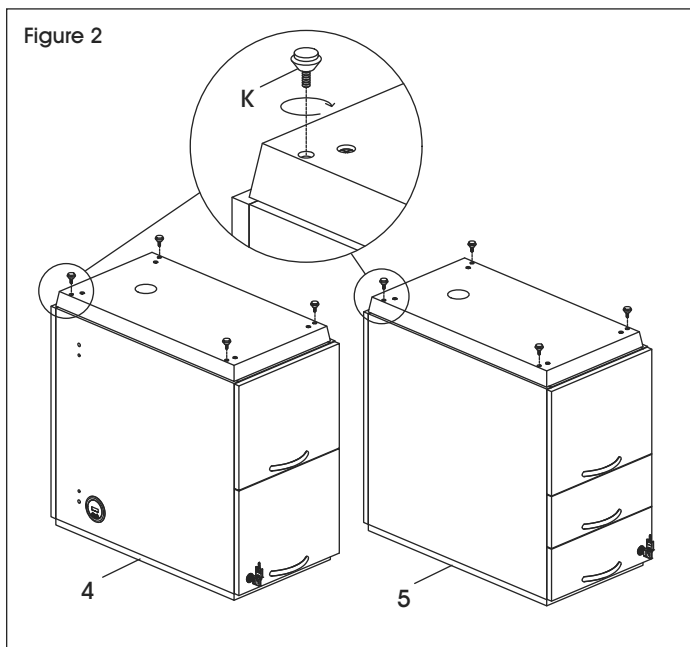

 **IMPORTANT!** Tournez l'excentrique de 1/4 de tour vers la droite pour le verrouiller.

IMPORTANT! FONCTIONNEMENT DES EXCENTRIQUES

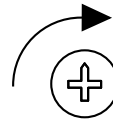

1/4 DE TOUR VERS LA DROITE
POUR VERROUILLER

Vérifiez que la flèche pointe vers le bord du panneau avant de l'insérer dans le trou du panneau.



IMPORTANT! Les goujons d'excentrique doivent être serrés après insertion dans le panneau. Pour serrer les goujons d'excentrique, saisissez la partie inférieure du goujon d'excentrique et serrez à l'aide d'un tournevis cruciforme.

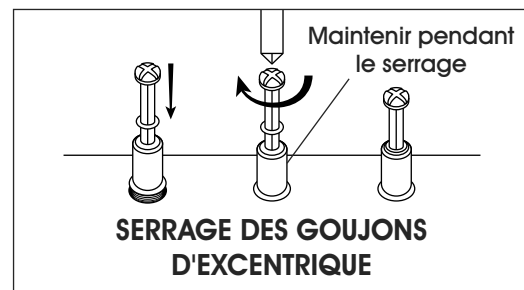

REMARQUE : Utilisez le tournevis cruciforme pour serrer les excentriques, les goujons d'excentrique et les vis.

3. Installez deux goujons d'excentrique (B) sur le côté du classeur à caisson à 2 tiroirs (4). Répétez l'opération pour le classeur à caisson à 3 tiroirs (5). (Voir Figure 3)

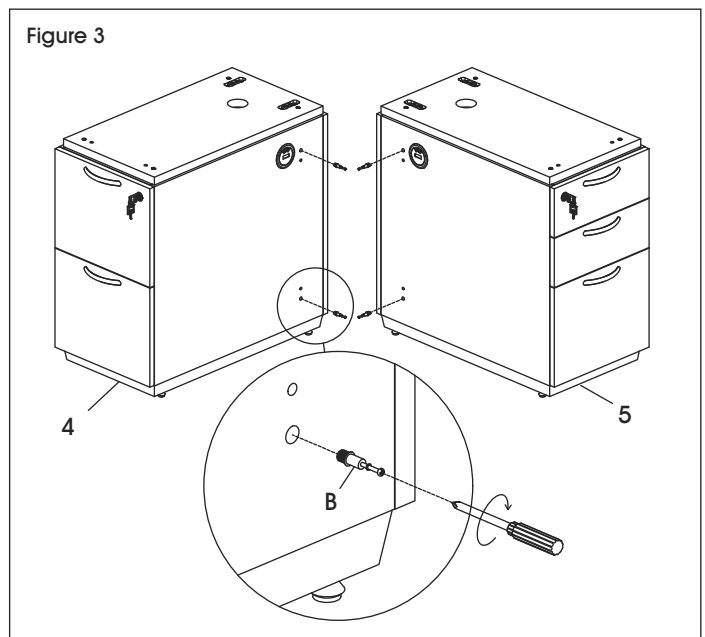

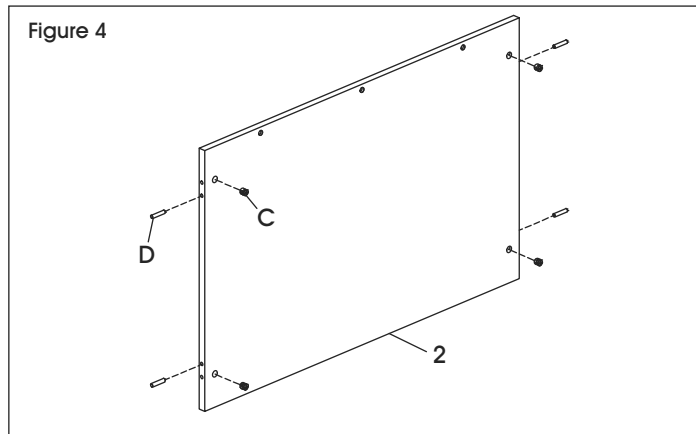

INSTRUCTIONS – BUREAU – SUITE

4. Installez quatre excentriques (C) dans les trous du panneau cache-jambes stratifié (2). Insérez deux chevilles (D) dans chacun des bords latéraux du panneau cache-jambes stratifié. (Voir Figure 4)



5. À deux, fixez le panneau cache-jambes stratifié (2) entre les classeurs à caisson (4, 5). Serrez les excentriques (C). (Voir Figure 5)

 **REMARQUE :** Une fois que les excentriques ont été serrés, les caches pour excentrique (E) peuvent être installés pour donner un aspect fini.

 **REMARQUE :** Le classeur à caisson à 2 tiroirs sera positionné sur le côté gauche du panneau cache-jambes stratifié. Le classeur à caisson à 3 tiroirs sera positionné sur le côté droit.

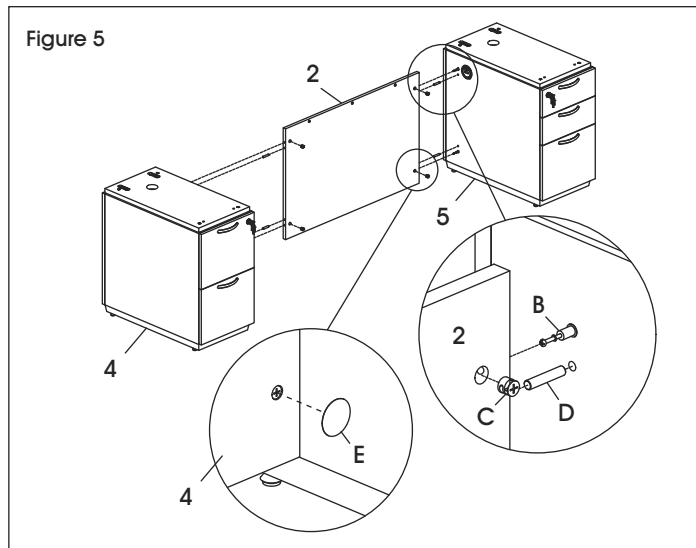

6. Fixez la garniture de panneau cache-jambes (3) sur le bord supérieur du panneau cache-jambes stratifié (2) au moyen de trois boulons M6 x 25 mm (G). (Voir Figure 6)

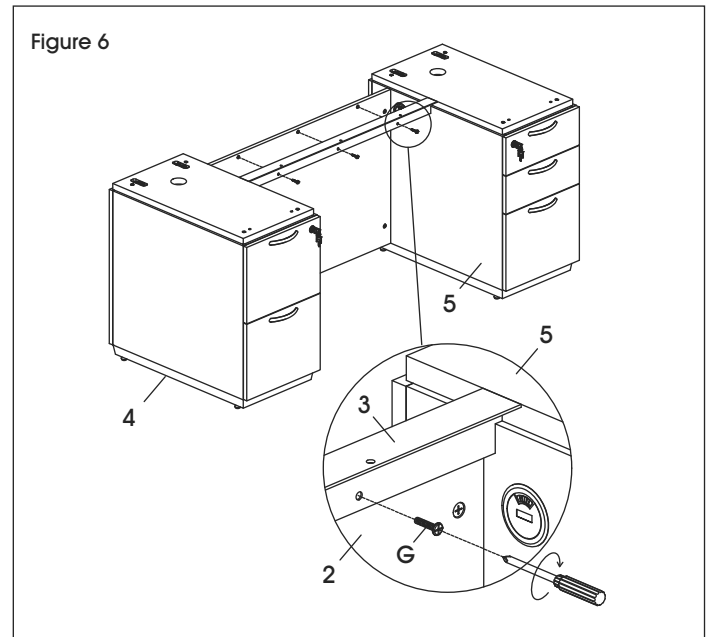

7. Retirez tous les tiroirs des deux classeurs à caisson (4, 5). (Voir Figure 7)

 **REMARQUE :** Pour retirer les tiroirs, ouvrez-les complètement et repérez les languettes sur les glissières des tiroirs. En appuyant sur la languette gauche et en tirant la languette droite vers le haut, retirez le corps du tiroir du classeur.

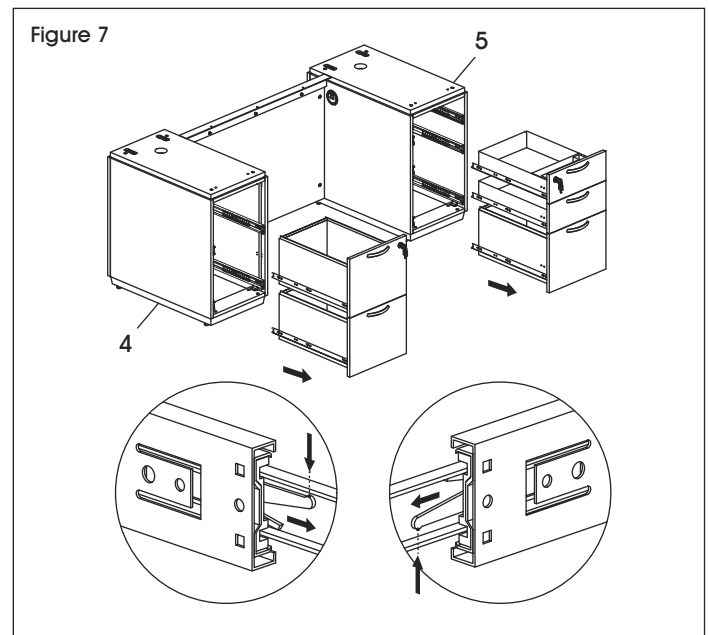

INSTRUCTIONS – BUREAU – SUITE

8. À deux, placez le dessus de bureau (1) à l'envers avec les trous préfiletés vers le haut. Installez quatre boulons à épaulement (L) dans les trous noirs préfiletés. (Voir Figure 8)

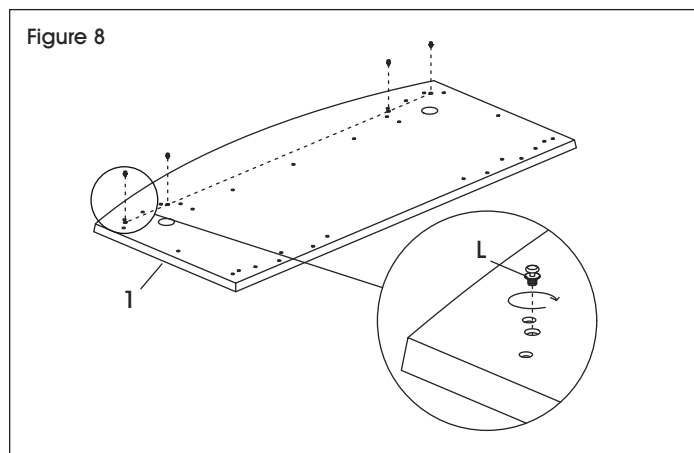

9. À deux, soulevez le dessus de bureau (1) et alignez les boulons à épaulement (L) avec les supports à fentes se trouvant dans chacun des classeurs à caisson (4, 5). Abaissez avec précaution le dessus de bureau sur les classeurs à caisson. (Voir Figure 9)

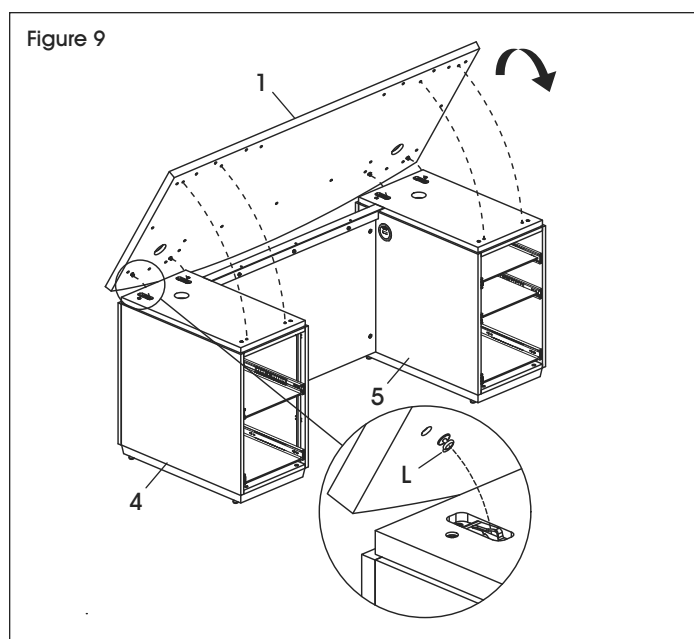

10. Poussez avec soin le dessus de bureau (1) vers l'arrière des classeurs à caisson (4, 5) pour verrouiller les boulons à épaulement (L) en place. (Voir Figure 10)



REMARQUE : Le dessus de bureau doit être déplacé d'environ 3/4 po vers l'arrière des classeurs à caisson.

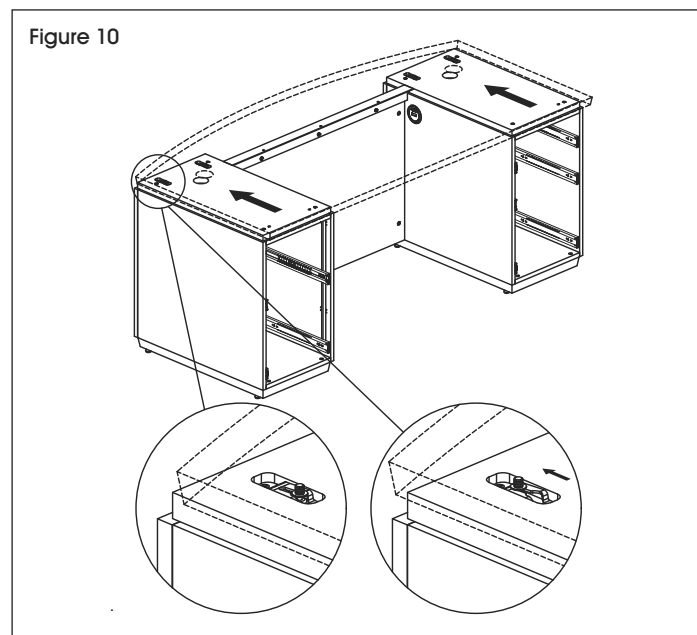

11. Fixez le dessus de bureau (1) à l'avant des classeurs à caisson (4, 5) à l'aide de quatre boulons M6 x 55 mm et de quatre rondelles (M). (Voir Figure 11)

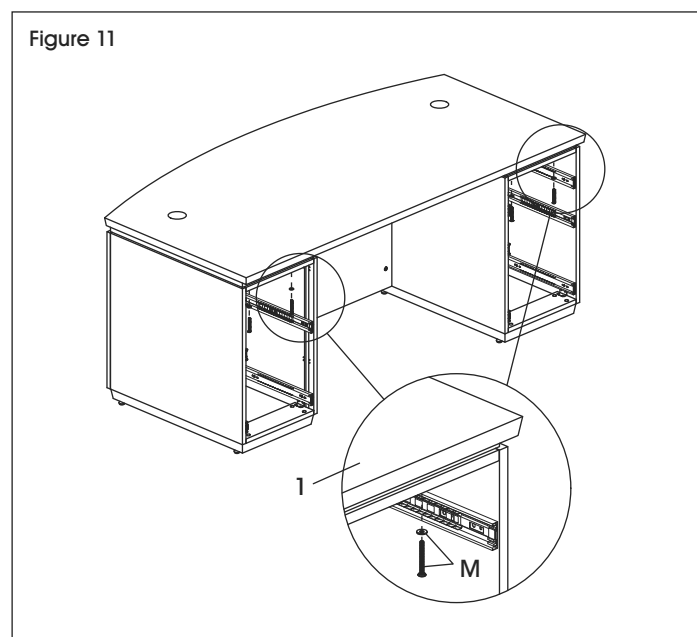

INSTRUCTIONS – BUREAU – SUITE

12. Fixez la garniture de panneau cache-jambes (3) sur le dessus de bureau (1) au moyen de trois boulons M6 x 15 mm (F). (Voir Figure 12)

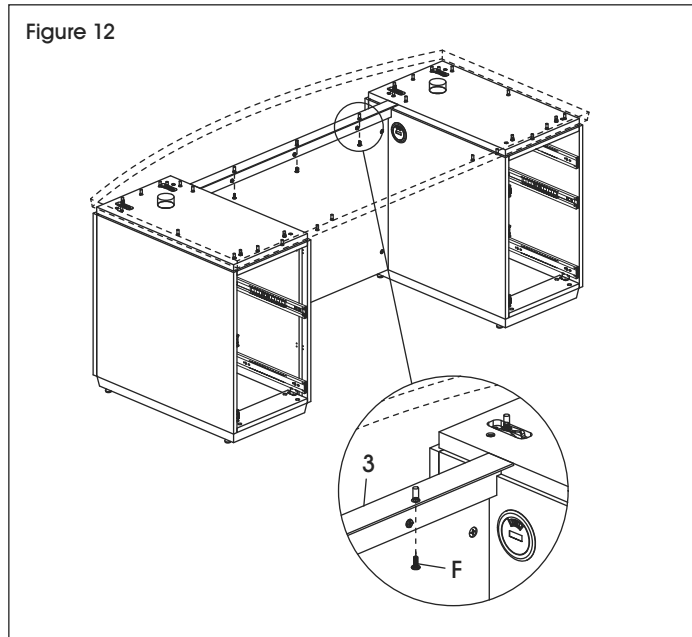

14. Dans chaque tiroir du classeur, fixez les attaches pour classeur (O) sur les deux côtés du tiroir et insérez la barre métallique (N). (Voir Figure 14)

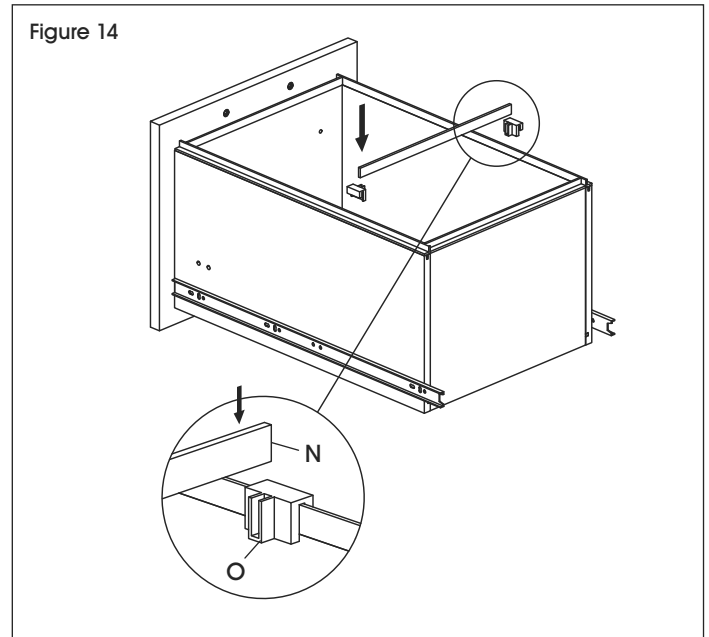

13. Réinstallez les tiroirs dans chaque classeur à caisson (4, 5) et insérez les passe-fils pour dessus de bureau (A). (Voir Figure 13)

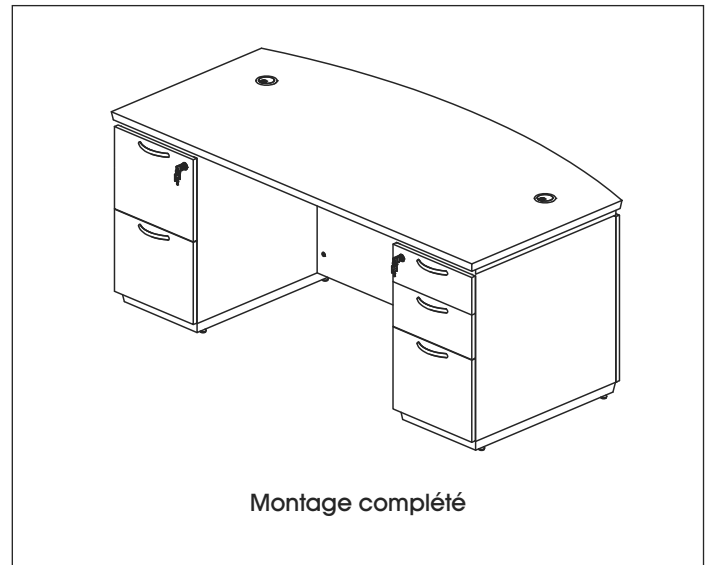
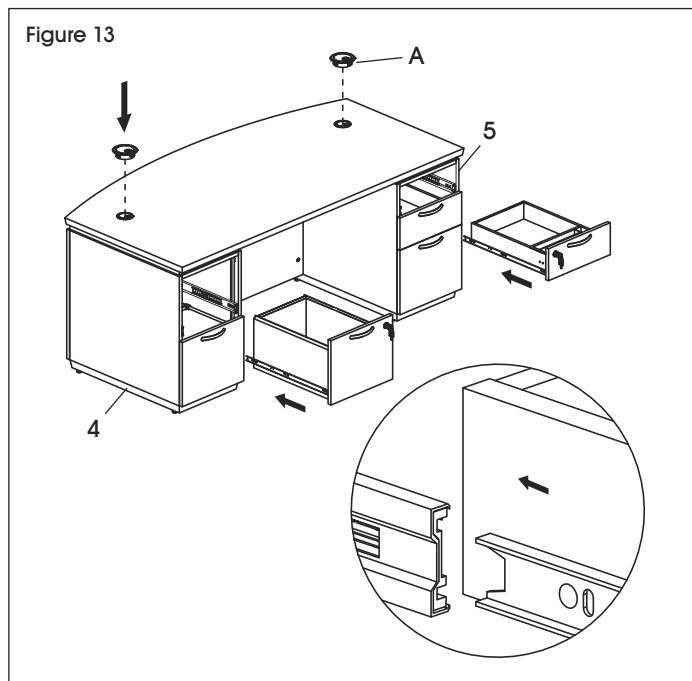

ULINE

1 800 295-5510
uline.ca

ULINE H-11248, H-11249

BUREAU EN L

1 800 295-5510
uline.ca

OUTILS REQUIS

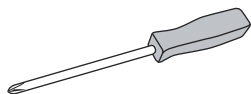

Tournevis cruciforme



Clé Allen
(inclus)



Montage à deux personnes
recommandé

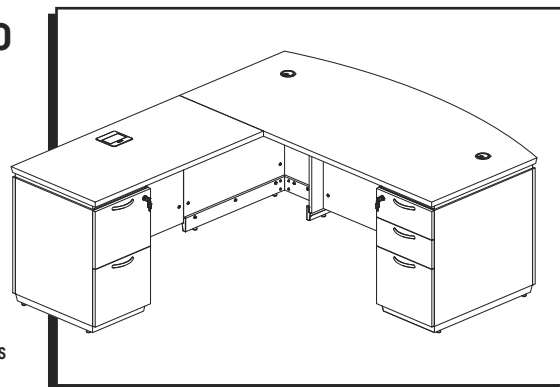

PIÈCES

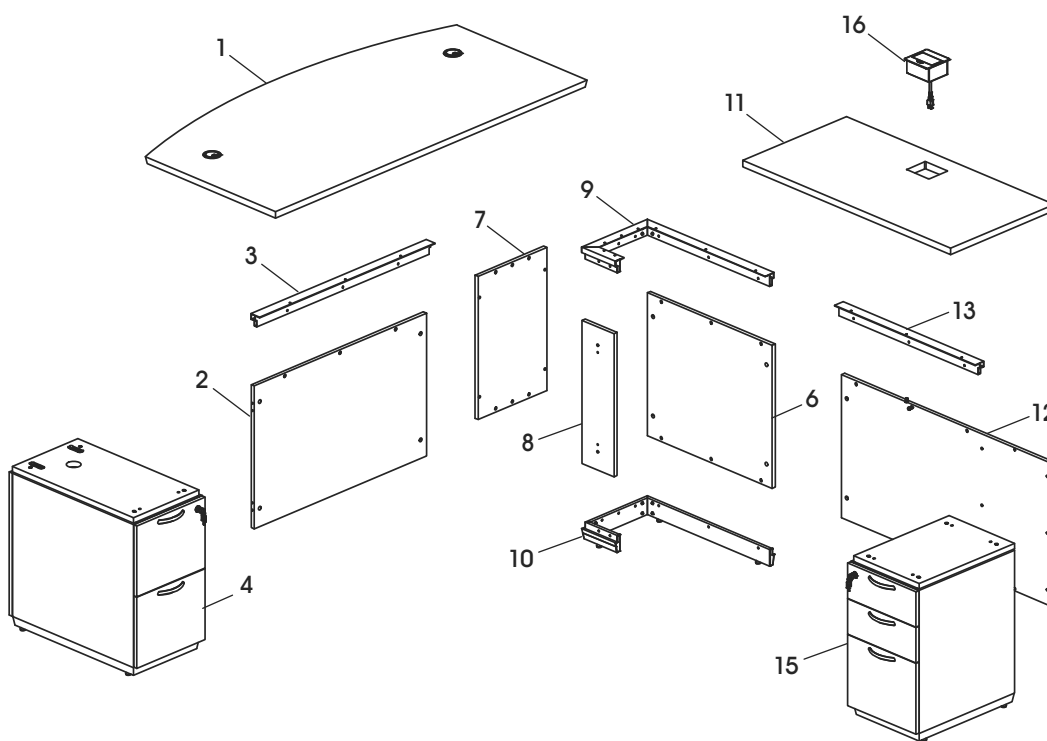

REMARQUE : Retour avec configuration à droite illustré ci-dessus.

#	DESCRIPTION	QTÉ
1	Dessus de bureau	1
2	Panneau cache-jambes stratifié	1
3	Garniture de panneau cache-jambes	1
4	Classeur à caisson – 2 tiroirs (bureau en L avec configuration à droite)	1
6	Panneau latéral	1
7	Panneau arrière	1
8	Panneau latéral intérieur	1
9	Garniture supérieure de demi-pied	1
10	Garniture inférieure de demi-pied	1
11	Dessus du retour de bureau	1

#	DESCRIPTION	QTÉ
12	Panneau cache-jambes du retour	1
13	Garniture de panneau cache-jambes du retour	1
15	Classeur à caisson du retour – 3 tiroirs (bureau en L avec configuration à droite)	1
16	Système d'alimentation pour retour	1
	Classeur à caisson – 3 tiroirs (bureau en L avec configuration à gauche) (non illustré)	1
	Classeur à caisson du retour – 2 tiroirs (bureau en L avec configuration à gauche) (non illustré)	1

MATÉRIEL



Passe-fil pour dessus de bureau x 2

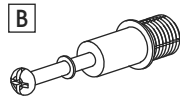

Goujon d'excentrique x 16



Excentrique x 20

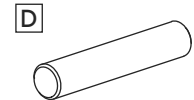

Cheville x 4



Cache pour excentrique x 20

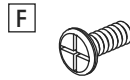

Boulon M6 x 15 mm x 22

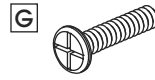

Boulon M6 x 25 mm x 22



Passe-fil pour caisson x 4

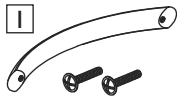

Poignée x 5
Boulon M4 x 22 mm x 10

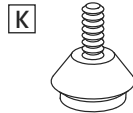

Patin réglable x 11

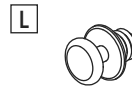

Boulon à épaulement x 2

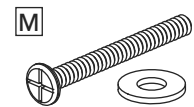

Boulon M6 x 55 mm x 6
Rondelle x 6

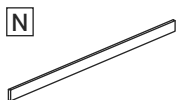

Barre métallique x 3

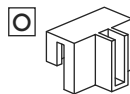

Attache pour classeur x 6

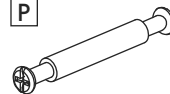

Goujon d'excentrique
à extrémité double x 2

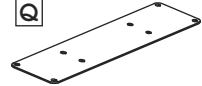

Plaque de connexion x 1

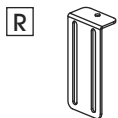

Support en L x 2

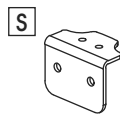

Petit support x 2



Boulon M4 x 10 mm x 4

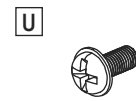

Boulon M3 x 8 mm x 4



Vis ST3.5 x 12 mm x 2

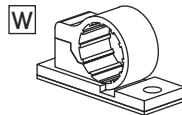

Attache-câbles x 5

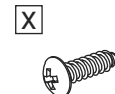

Vis ST4 x 16 mm x 5

INSTRUCTIONS – BUREAU EN L



REMARQUE : Les instructions suivantes illustrent un bureau à devant arqué avec configuration à droite du retour.



REMARQUE : Si vous assemblez un bureau en L à gauche, le classeur à caisson du bureau principal comportera 3 tiroirs et le caisson du retour comportera 2 tiroirs.

MONTAGE DU BUREAU



REMARQUE : Pour une configuration de bureau en L à gauche, fixez les classeurs à caisson et les composants du retour sur le côté opposé du dessus du bureau.

1. Retirez les poignées préfixées (I) de l'intérieur du classeur à caisson à 2 tiroirs (4) et le classeur à caisson du retour (15). Alignez les trous à l'extérieur du tiroir sur ceux de la poignée. Fixez la poignée à l'aide de deux boulons M4 x 22 mm (I). Répétez l'opération pour les autres tiroirs. (Voir Figure 1)

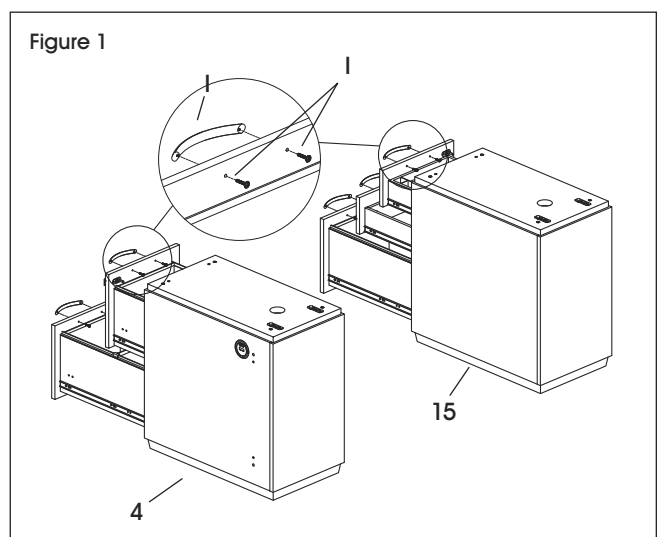

INSTRUCTIONS – BUREAU EN L – SUITE

2. À deux, retournez avec précaution les classeurs à caisson (4, 15). Installez quatre patins réglables (K) dans chacun des classeurs à caisson. Placez les classeurs à caisson à l'endroit. (Voir Figure 2)

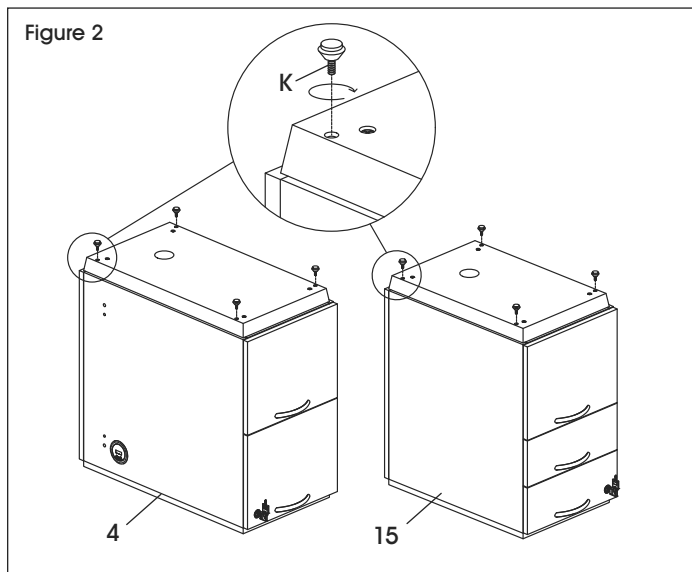

3. Installez quatre goujons d'excentrique (B) dans le panneau arrière (7). Installez quatre excentriques (C) dans le panneau latéral (6) et le panneau latéral intérieur (8). Fixez le panneau latéral et le panneau latéral intérieur au panneau arrière. (Voir Figure 3)

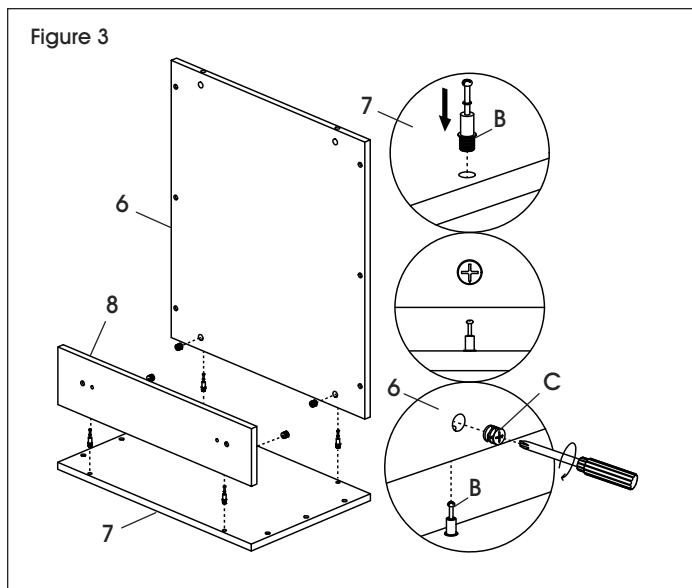

IMPORTANT! Tournez l'excentrique de 1/4 de tour vers la droite pour le verrouiller.

IMPORTANT! FONCTIONNEMENT DES EXCENTRIQUES

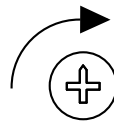

1/4 DE TOUR VERS LA DROITE
POUR VERROUILLER

Vérifiez que la flèche pointe vers le bord du panneau avant de l'insérer dans le trou du panneau.



IMPORTANT! Les goujons d'excentrique doivent être serrés après insertion dans le panneau. Pour serrer les goujons d'excentrique, saisissez la partie inférieure du goujon d'excentrique et serrez à l'aide d'un tournevis cruciforme.

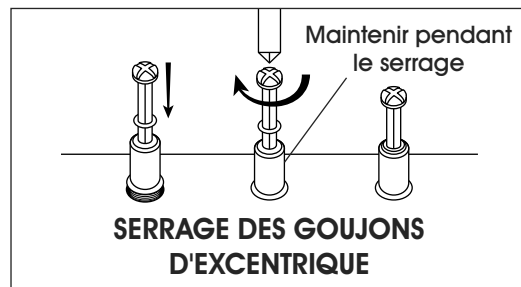

REMARQUE : Utilisez le tournevis cruciforme pour serrer les excentriques, les goujons d'excentrique et les vis.

4. Fixez la garniture inférieure de demi-pied (10) au bord inférieur des panneaux de demi-pied à l'aide de huit boulons M6 x 25 mm (G). Installez trois patins réglables (K) dans la garniture inférieure de demi-pied. (Voir Figure 4)

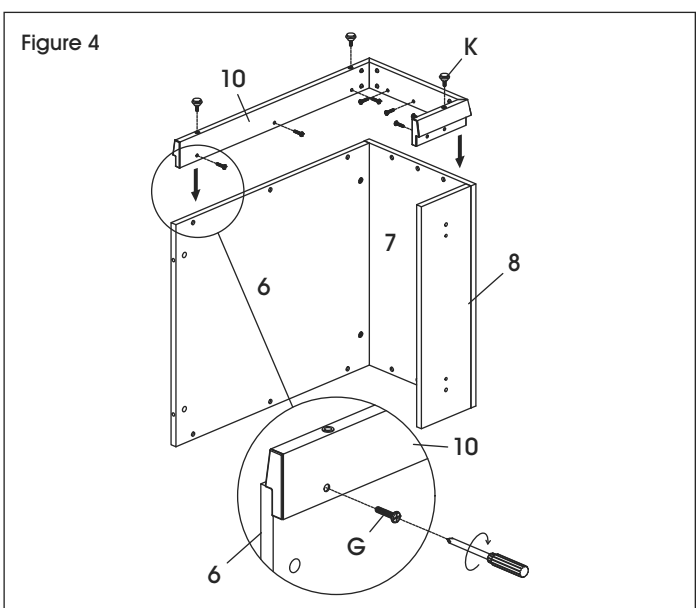

INSTRUCTIONS – BUREAU EN L – SUITE

5. Retournez le demi-pied sur les patins réglables. Installez la garniture supérieure de demi-pied (9) à l'aide de huit boulons M6 x 25 mm (G). (Voir Figure 5)

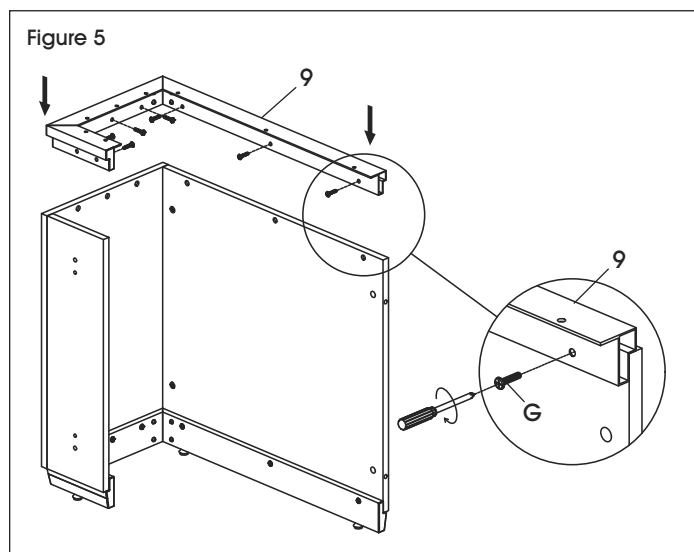

6. Retirez tous les tiroirs des deux classeurs à caisson (4, 15). (Voir Figure 6)

REMARQUE : Pour retirer les tiroirs, repérez les languettes sur les glissières des tiroirs. En appuyant sur la languette gauche et en tirant la languette droite vers le haut, retirez le corps du tiroir du classeur.

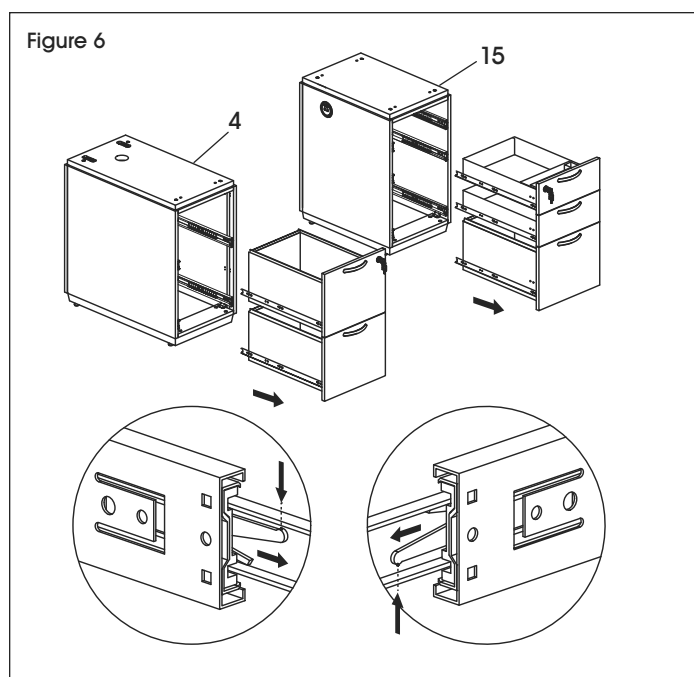

7. Installez deux goujons d'excentrique (B) dans le panneau intérieur du classeur à caisson à 2 tiroirs (4) et dans le panneau latéral intérieur (8) du demi-pied. (Voir Figure 7)

REMARQUE : Pour une configuration à gauche du bureau en L, il faudra utiliser un classeur à caisson à 3 tiroirs.

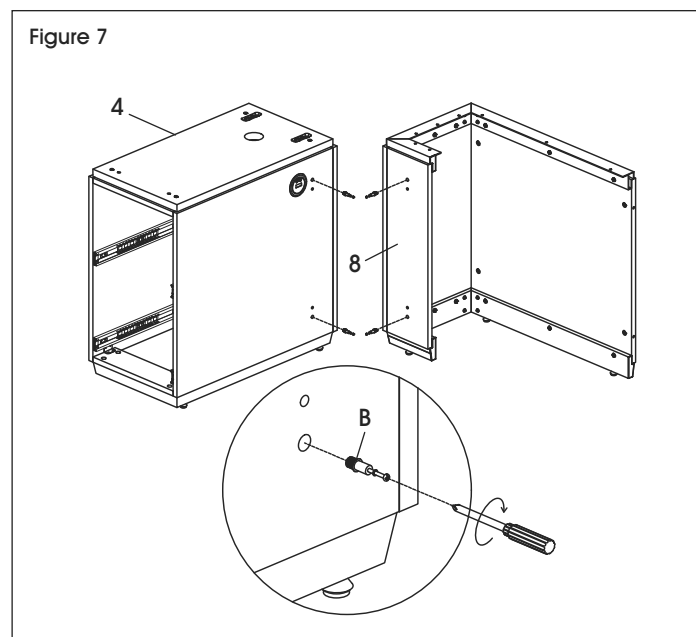

8. Installez quatre excentriques (C) et quatre chevilles (D) dans le panneau cache-jambes stratifié (2). (Voir Figure 8)

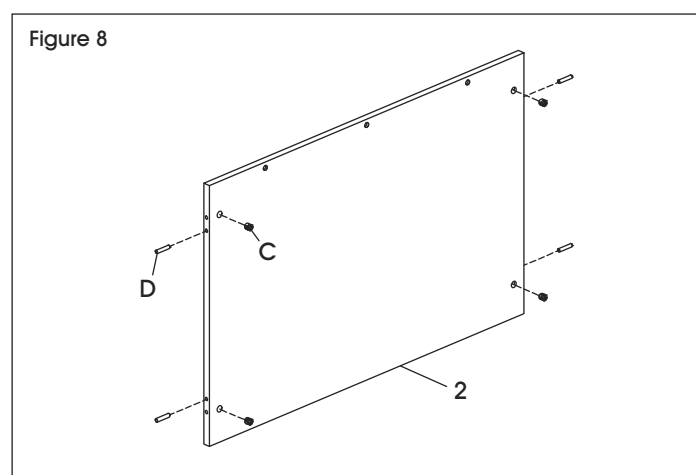

INSTRUCTIONS – BUREAU EN L – SUITE

9. À deux, fixez le panneau cache-jambes stratifié (2) entre le classeur à caisson à 2 tiroirs (4) et le panneau latéral intérieur (8). Serrez les excentriques (C). (Voir Figure 9)

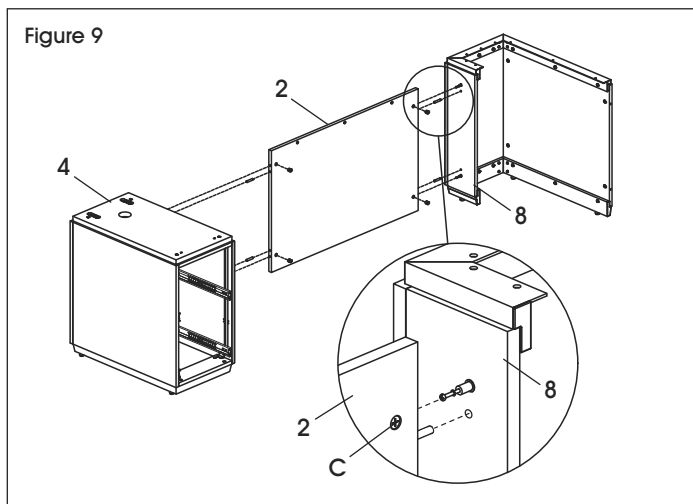

10. Fixez la garniture de panneau cache-jambes (3) sur le bord supérieur du panneau cache-jambes stratifié (2) au moyen de trois boulons M6 x 25 mm (G). (Voir Figure 10)

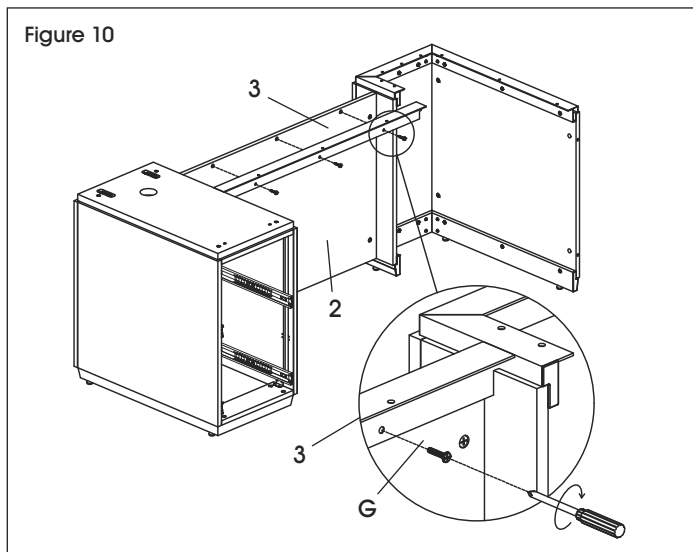

11. À deux, posez le dessus de bureau (1) à l'envers. Les trous préfiletés sur le dessus de bureau doivent être orientés vers le haut. Installez deux boulons à épaulement (L) dans les trous préfiletés noirs sur le côté droit du dessus de bureau. (Voir Figure 11)

REMARQUE : Dans le cas d'une configuration à gauche, installez les boulons à épaulement (L) sur le côté gauche du dessus de bureau renversé (1).

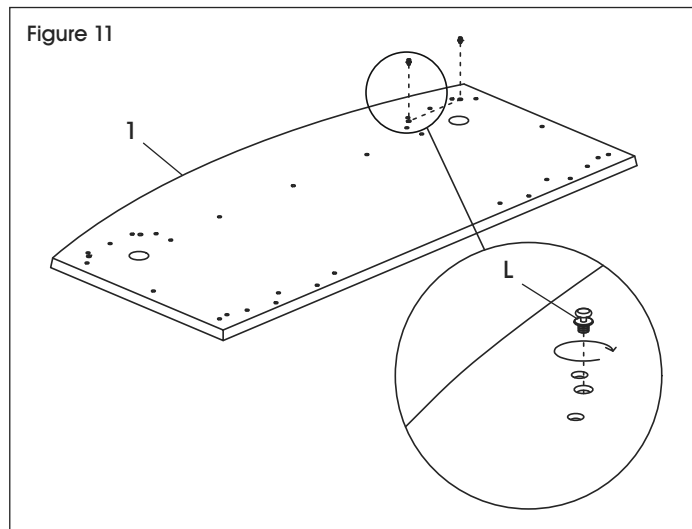

12. À deux, soulevez le dessus de bureau (1) et alignez soigneusement les boulons à épaulement (L) avec les supports à fentes dans le classeur à caisson à 2 tiroirs (4). Abaissez le dessus de bureau sur le cadre assemblé. (Voir Figure 12)

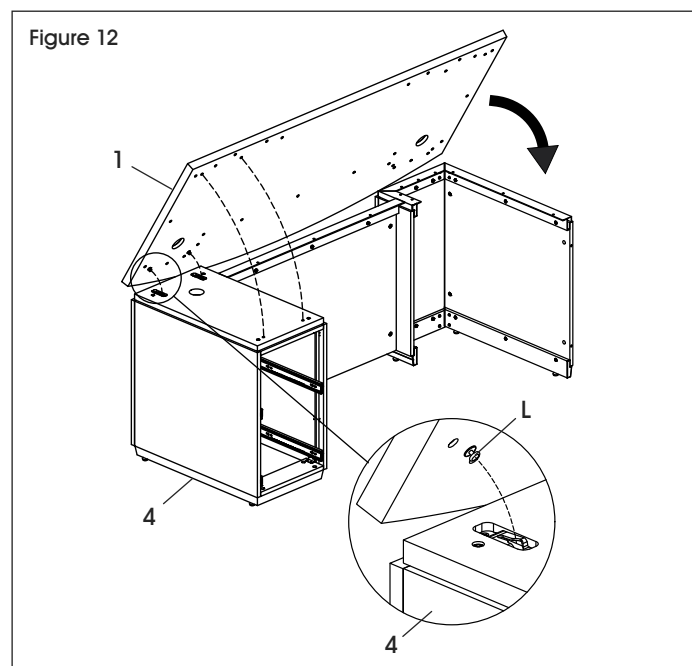

INSTRUCTIONS – BUREAU EN L – SUITE

13. Poussez avec soin le dessus de bureau (1) vers l'arrière du classeur à caisson (4) et du demi-pied pour verrouiller les boulons à épaulement (L) en place. (Voir Figure 13)

 **REMARQUE :** Le dessus de bureau doit être déplacé d'environ 3/4 po vers l'arrière du classeur à caisson.

 **REMARQUE :** Les supports à fentes ne se trouvent que d'un seul côté du dessus de bureau. Privilégiez le côté avec les supports à fentes lorsque vous poussez le dessus de bureau.

Figure 13



14. Fixez le dessus de bureau (1) au classeur à caisson (4) à l'aide de deux boulons M6 x 55 mm et rondelles (M). (Voir Figure 14)

Figure 14

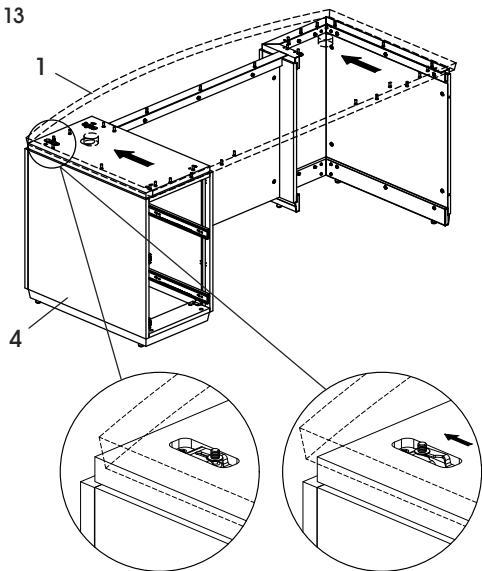
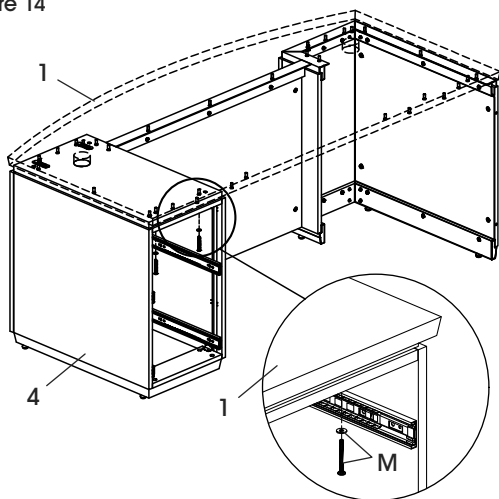

15. Fixez la garniture de panneau cache-jambes (3) et la garniture supérieure de demi-pied (9) sur le dessus de bureau (1) au moyen de 11 boulons M6 x 15 mm (F). (Voir Figure 15)

Figure 15

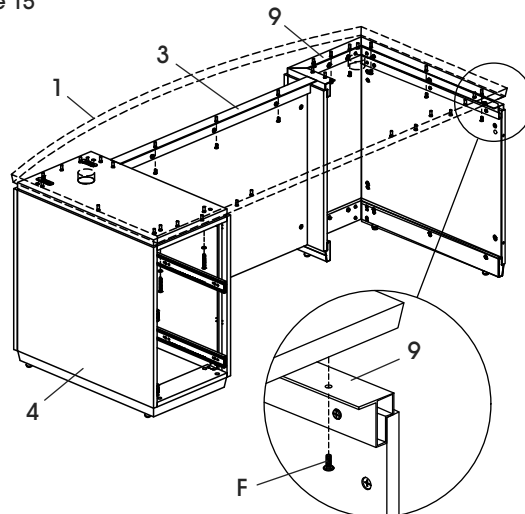

MONTAGE DU RETOUR

1. Installez huit goujons d'excentrique (B) dans le panneau cache-jambes du retour (12). (Voir Figure 16)

Figure 16

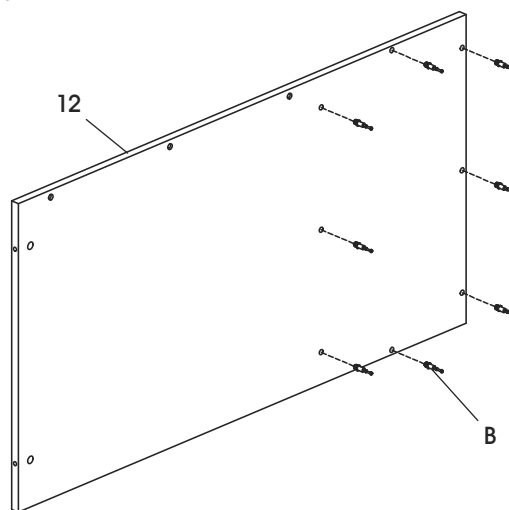

INSTRUCTIONS – BUREAU EN L – SUITE

2. Installez huit excentriques (C) dans le panneau cache-jambes du retour (15). (Voir Figure 17)

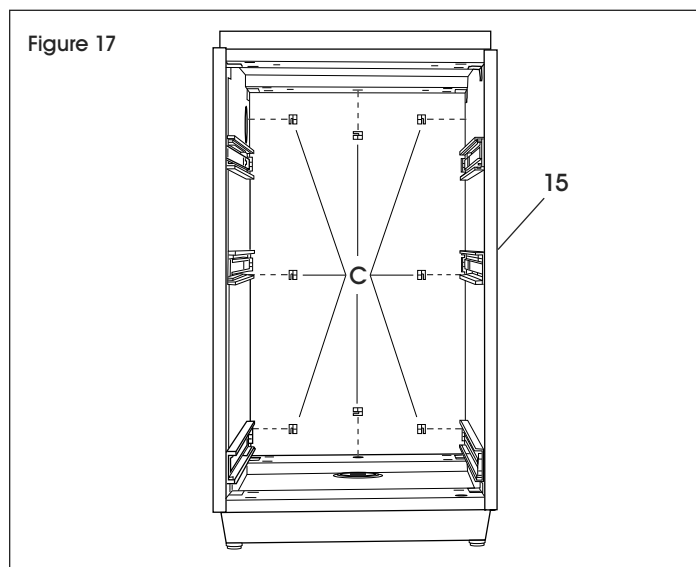

3. Fixez le classeur à caisson du retour (15) sur le panneau cache-jambes du retour (12). Serrez les excentriques (C) à l'intérieur du panneau cache-jambes du retour. (Voir Figures 18 à 19)

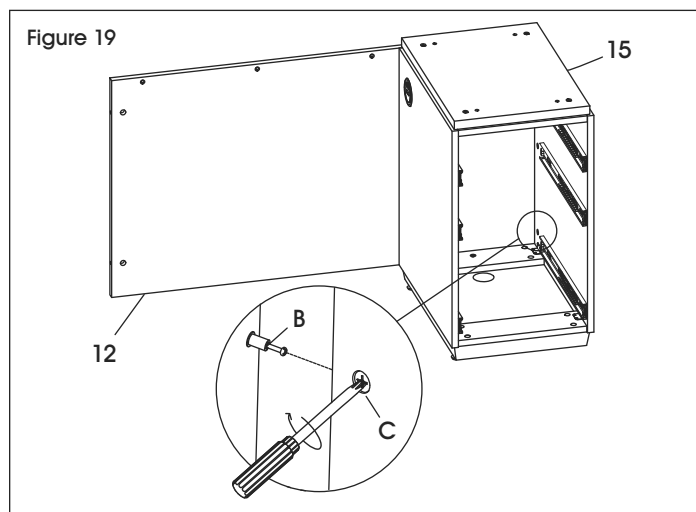
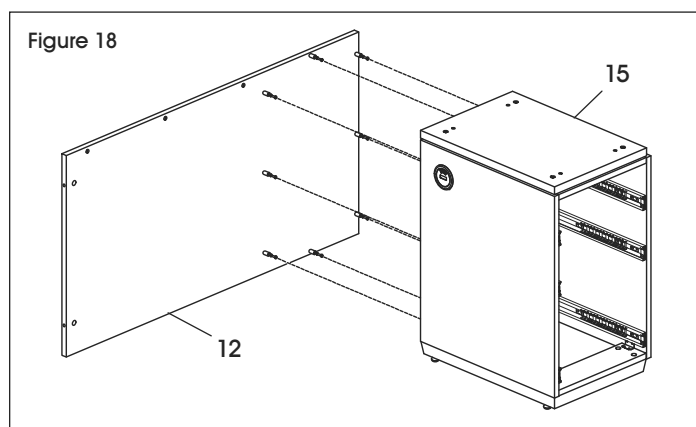

4. Fixez la garniture de panneau cache-jambes du retour (13) sur le bord supérieur du panneau cache-jambes du retour (12) au moyen de trois boulons M6 x 25 mm (G). (Voir Figure 20)

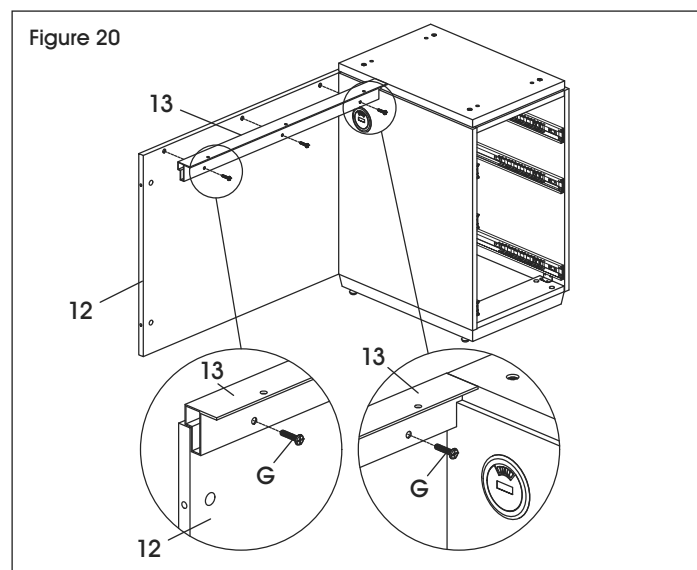

5. Insérez le système d'alimentation du retour (16) dans le dessus de bureau du retour (11). À deux, retournez avec précaution le dessus de bureau du retour. (Voir Figure 21)

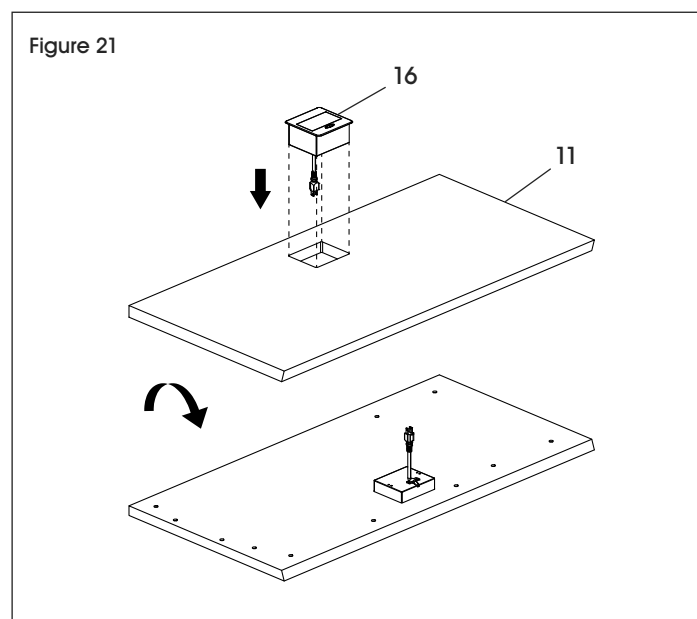

INSTRUCTIONS – BUREAU EN L – SUITE

6. Fixez sans serrer le support en L (R) et le petit support (S) à l'aide de deux boulons M4 x 10 mm (T). Répétez l'opération pour le support en L et le petit support restants. (Voir Figure 22)

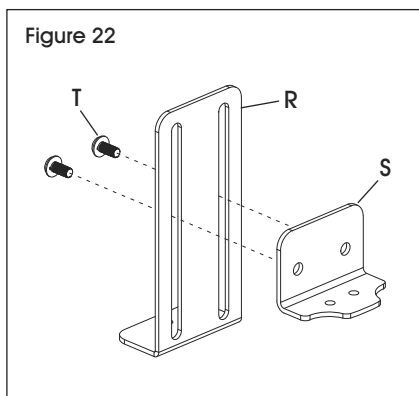

7. Fixez les supports assemblés (R, S) au dessous du centre d'alimentation du retour (16) avec quatre boulons M3 x 8 mm (U). (Voir Figure 23)

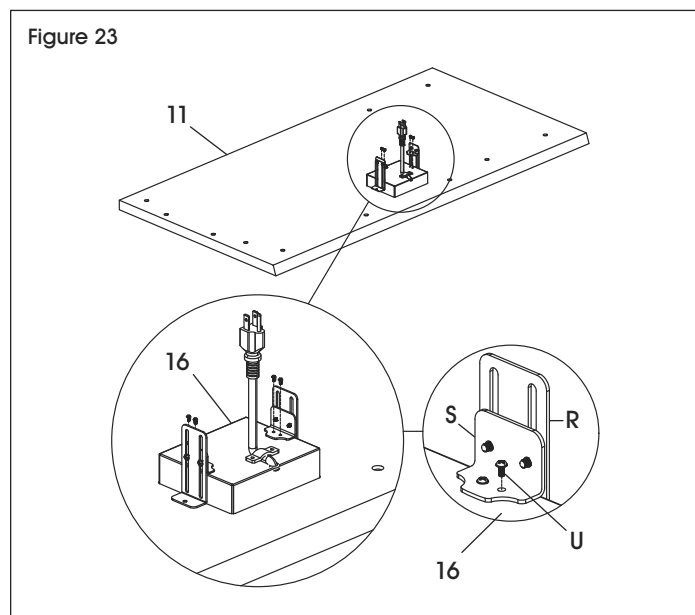

8. Fixez les deux supports en L (R) au dessus de bureau du retour (11) à l'aide de deux vis ST3.5 x 12 mm (V). Serrez complètement les boulons reliant le support en L et le petit support (S). (Voir Figure 24)

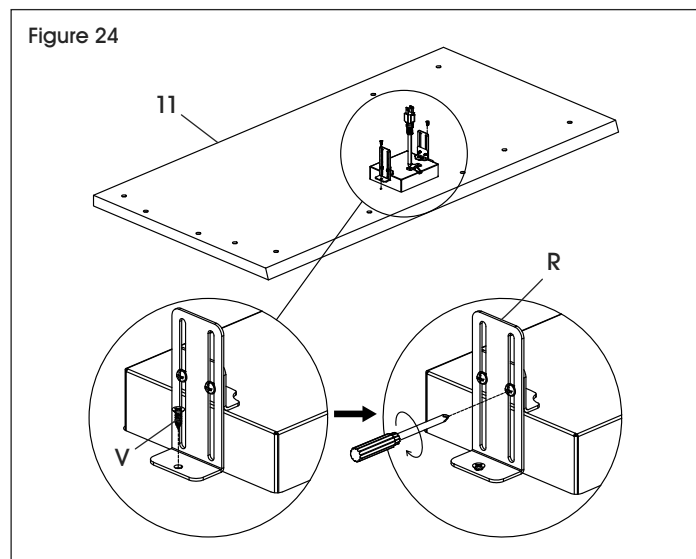

9. À deux, placez le dessus de bureau du retour (11) sur le cadre du retour et le classeur à caisson (15). Fixez le classeur à caisson du retour (15) et le panneau cache-jambes du retour (12) au dessus de bureau du retour (11) à l'aide de quatre boulons M6 x 55 mm et rondelles (M) et trois boulons M6 x 15 mm (F). (Voir Figure 25)

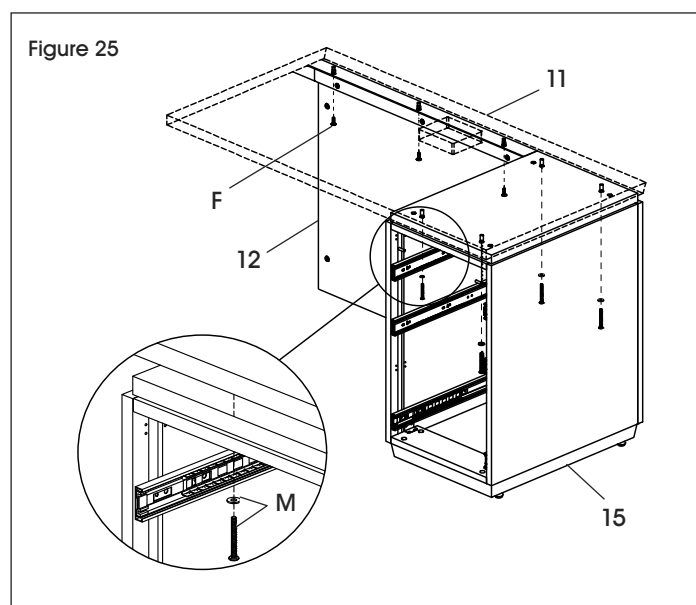

MONTAGE FINAL

1. À deux, placez le bureau assemblé à l'endroit souhaité. Placez le retour assemblé à côté du bureau et fixez le panneau cache-jambes (12) du retour au panneau latéral (6) avec deux goujons d'excentrique à extrémité double (P) et quatre excentriques (C). (Voir Figure 26)

Figure 26

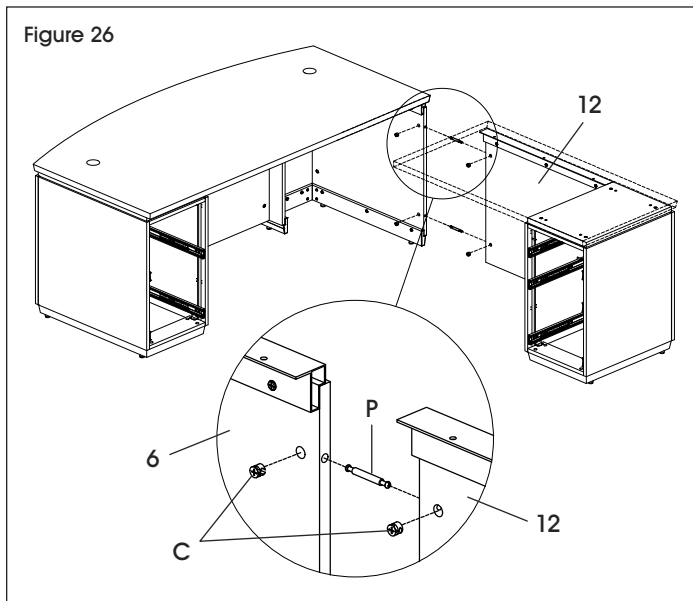

2. Fixez la plaque de connexion (Q) entre le dessus de bureau (1) et le dessus de bureau du retour (11) avec huit boulons M6 x 15 mm (F). (Voir Figure 27)

Figure 27

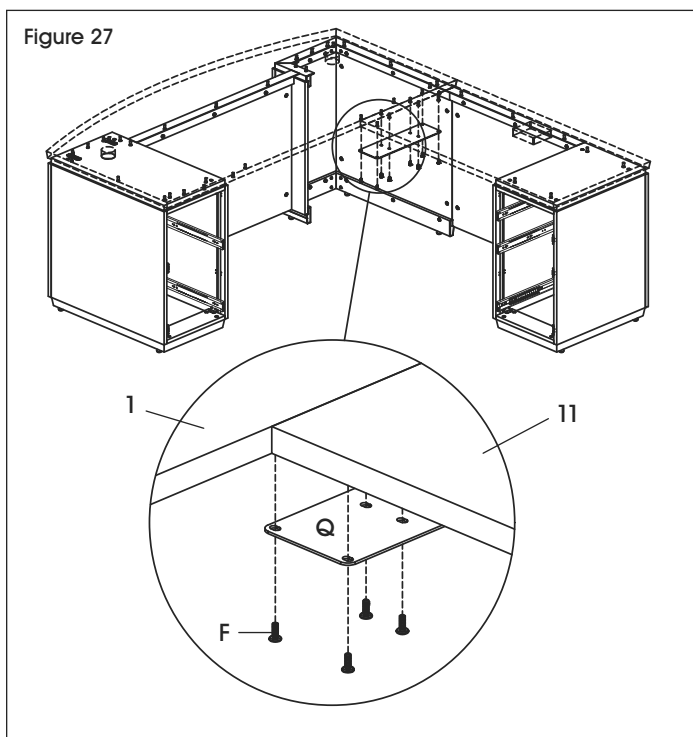

3. Installez les passe-fils pour dessus de bureau (A) dans le dessus de bureau (1). Installez les caches pour excentrique (E) pour donner un aspect fini. (Voir Figure 28)

Figure 28

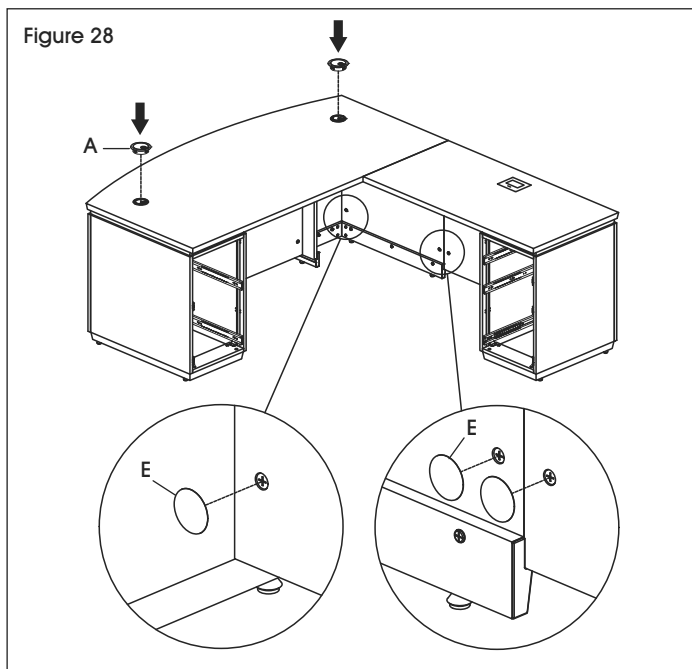

4. Réinstallez les tiroirs dans le classeur à caisson (4) et le classeur à caisson du retour (15). (Voir Figure 29)

Figure 29

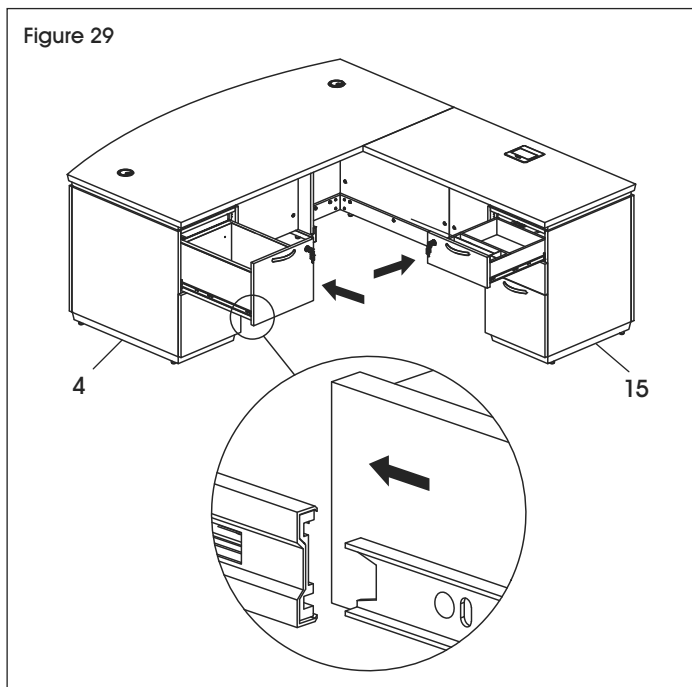

INSTRUCTIONS – BUREAU EN L – SUITE

5. Dans chaque tiroir du classeur, fixez les attaches pour classeur (O) sur les deux côtés du tiroir et insérez la barre métallique (N). (Voir Figure 30)

Figure 30

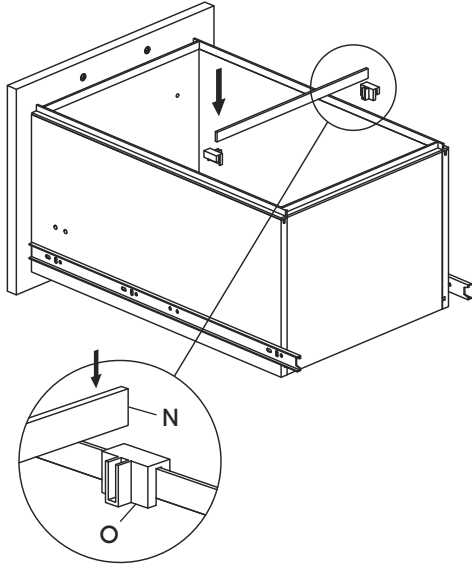

6. Placez les attache-câbles (W) à l'endroit souhaité pour bien organiser les câbles sous le dessus de bureau. Les attache-câbles peuvent être fixés à l'aide d'adhésif ou de vis ST4 x 16 mm (X). (Voir Figure 31)

Figure 31

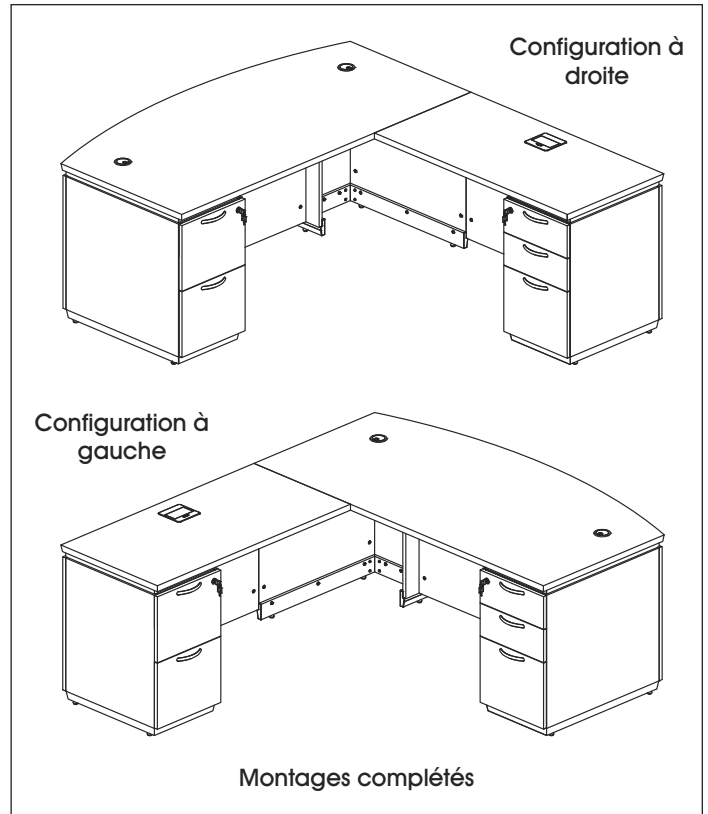
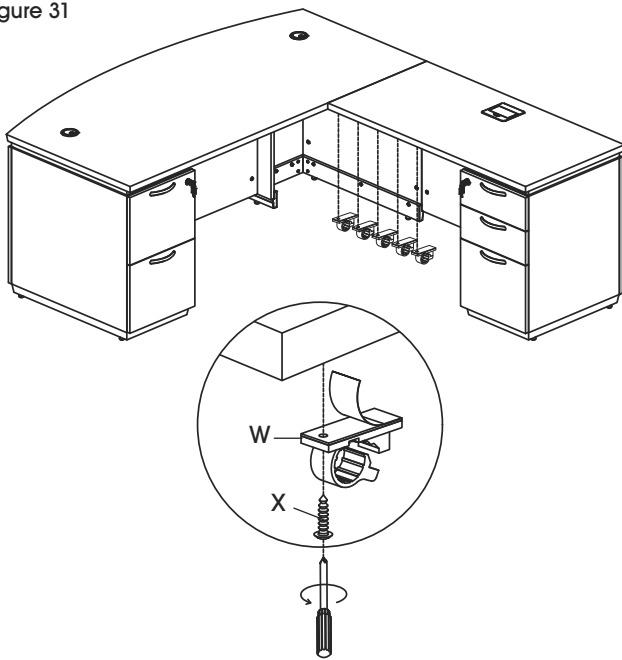

ULINE

1 800 295-5510
uline.ca

OUTILS REQUIS

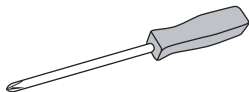

Tournevis cruciforme



Clé Allen (inclus)



Montage à deux personnes recommandé

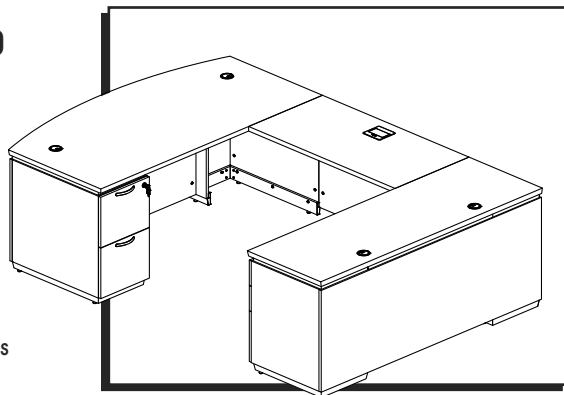

PIÈCES

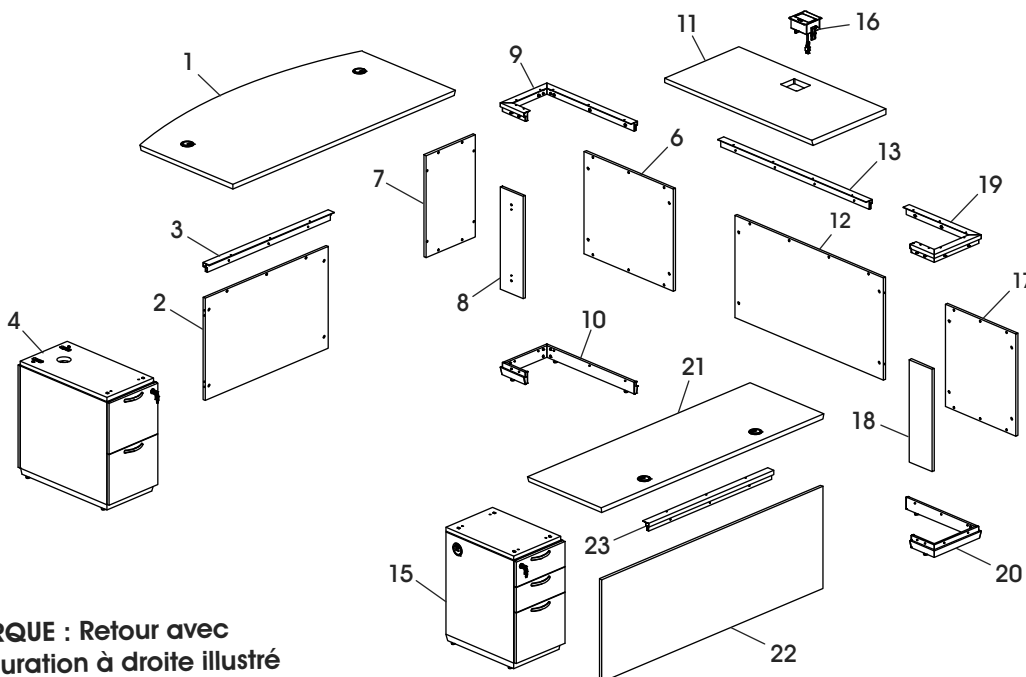

REMARQUE : Retour avec configuration à droite illustré ci-dessus.

#	DESCRIPTION	QTÉ
1	Dessus de bureau	1
2	Panneau cache-jambes stratifié	1
3	Garniture de panneau cache-jambes	1
4	Classeur à caisson – 2 tiroirs (bureau en U avec configuration à droite)	1
6	Panneau latéral	1
7	Panneau arrière	1
8	Panneau latéral intérieur	1
9	Garniture supérieure de demi-pied	1
10	Garniture inférieure de demi-pied	1
11	Dessus de bureau de raccord	1
12	Panneau cache-jambes de raccord	1
13	Garniture de panneau cache-jambes de raccord	1
15	Classeur à caisson du retour – 3 tiroirs (bureau en U avec configuration à droite)	1

#	DESCRIPTION	QTÉ
16	Système d'alimentation	1
17	Panneau latéral du bahut – 24 po de largeur	1
18	Panneau latéral intérieur du bahut	1
19	Garniture supérieure de demi-pied du bahut	1
20	Garniture inférieure de demi-pied du bahut	1
21	Dessus de bureau du bahut	1
22	Panneau cache-jambes du bahut	1
23	Garniture de panneau cache-jambes du bahut	1
	Classeur à caisson – 3 tiroirs (bureau en U avec configuration à gauche) (non illustré)	1
	Classeur à caisson du retour – 2 tiroirs (bureau en U avec configuration à gauche) (non illustré)	1

MATÉRIEL D'INSTALLATION DU BUREAU EN U

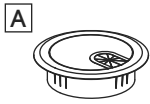

Passe-fil pour dessus de bureau x 4

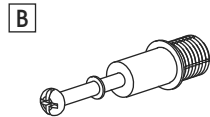

Goujon d'excentrique x 20

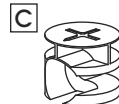

Excentrique x 28

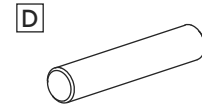

Cheville x 4



Cache pour excentrique x 28

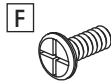

Boulon M6 x 15 mm x 40

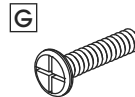

Boulon M6 x 25 mm x 38

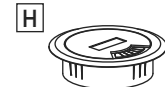

Passe-fil pour caisson x 4

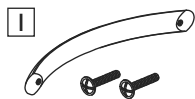

Poignée x 5
Boulon M4 x 22 mm x 10

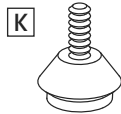

Patin réglable x 14

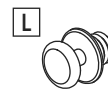

Boulon à épaulement x 2

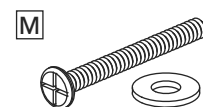

Boulon M6 x 55 mm x 6
Rondelle x 6

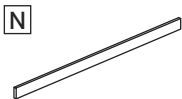

Barre métallique x 3

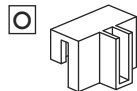

Attache pour classeur x 6

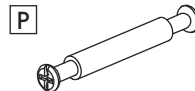

Goujon d'excentrique à extrémité double x 4

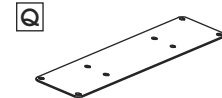

Plaque de connexion x 2

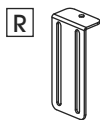

Support en L x 2

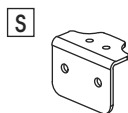

Petit support x 2

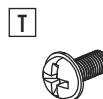

Boulon M4 x 10 mm x 4

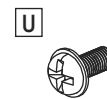

Boulon M3 x 8 mm x 4



Vis ST3.5 x 12 mm x 2

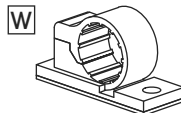

Attache-câbles x 5

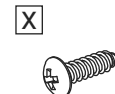

Vis ST4 x 16 mm x 5

INSTRUCTIONS – BUREAU EN U



REMARQUE : Les instructions suivantes illustrent un bureau en U à devant arqué avec configuration à droite du retour.



REMARQUE : Pour une configuration de bureau en U à gauche, fixez le classeur à caisson, le raccord et les composants du bahut sur le côté opposé du dessus du bureau.



REMARQUE : Si vous assemblez un bureau en U avec configuration à gauche, le classeur à caisson du bureau principal comportera 3 tiroirs et le caisson du retour comportera 2 tiroirs.

INSTRUCTIONS – BUREAU EN U – SUITE



REMARQUE : Montez le bureau sur une surface lisse qui ne marque pas afin d'éviter les rayures. Vérifiez les tiroirs et les emballages pour vous assurer que toutes les pièces et le matériel d'installation sont inclus.

MONTAGE DU BUREAU

1. Retirez les poignées préfixées (I) de l'intérieur du classeur à caisson (4) et du classeur à caisson du retour (15). Alignez les trous à l'extérieur du tiroir sur ceux de la poignée. Fixez la poignée à l'aide de deux boulons M4 x 22 mm (I). Répétez l'opération pour les autres tiroirs. (Voir Figure 1)

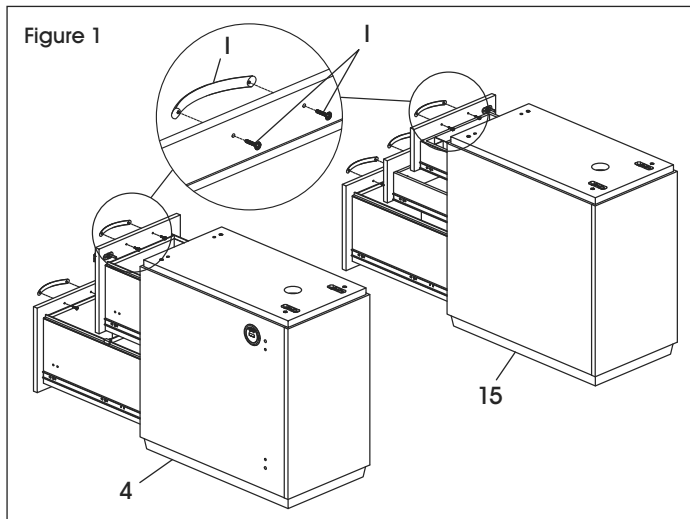

2. À deux, retournez avec précaution les classeurs à caisson (4, 15). Installez quatre patins réglables (K) dans le panneau inférieur de chacun des classeurs à caisson. Placez les classeurs à caisson à l'endroit. (Voir Figure 2)

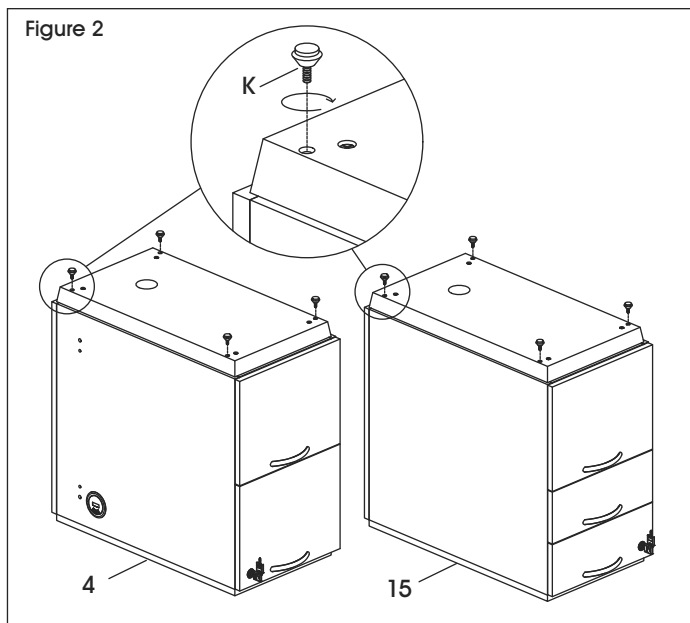

IMPORTANT! Tournez l'excentrique de 1/4 de tour vers la droite pour le verrouiller.

IMPORTANT! FONCTIONNEMENT DES EXCENTRIQUES

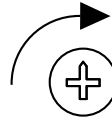

1/4 DE TOUR VERS LA DROITE
POUR VERROUILLER

Vérifiez que la flèche pointe vers le bord du panneau avant de l'insérer dans le trou du panneau.



IMPORTANT! Les goujons d'excentrique doivent être serrés après insertion dans le panneau. Pour serrer les goujons d'excentrique, saisissez la partie inférieure du goujon et serrez à l'aide d'un tournevis cruciforme.

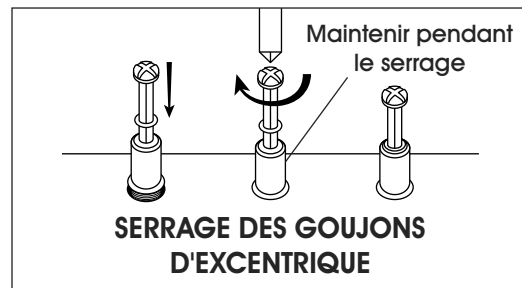

REMARQUE : Utilisez le tournevis cruciforme pour serrer les excentriques, les goujons d'excentrique et les vis.

3. Installez quatre goujons d'excentrique (B) dans le panneau arrière (7). Installez quatre excentriques (C) dans le panneau latéral (6) et le panneau latéral intérieur (8). Fixez le panneau latéral et le panneau latéral intérieur au panneau arrière. (Voir Figure 3)

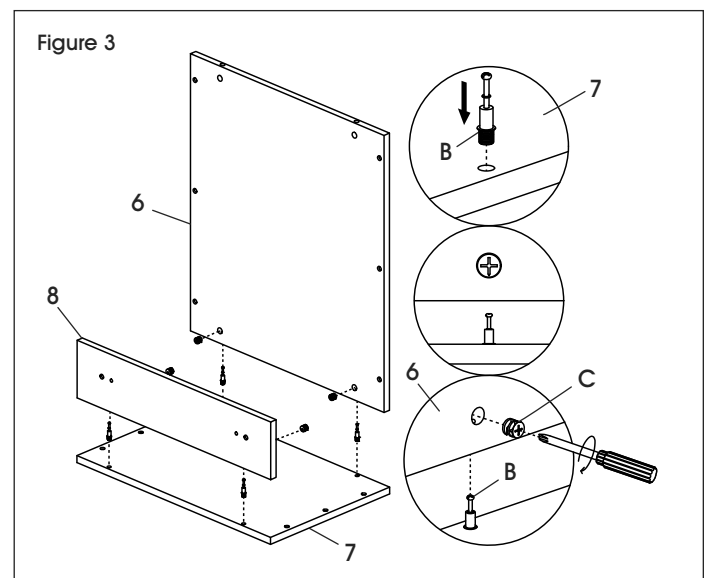

INSTRUCTIONS – BUREAU EN U – SUITE

4. Fixez la garniture inférieure de demi-pied (10) au bord inférieur des panneaux de demi-pied à l'aide de huit boulons M6 x 25 mm (G). Installez trois patins réglables (K) dans la garniture inférieure de demi-pied. (Voir Figure 4)

Figure 4

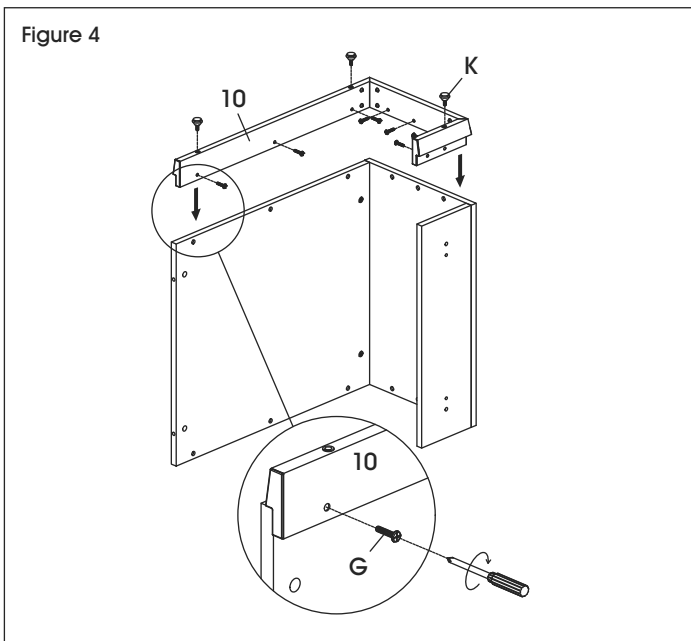

5. Retournez le demi-pied sur les patins réglables. Installez la garniture supérieure de demi-pied (9) à l'aide de huit boulons M6 x 25 mm (G). (Voir Figure 5)

Figure 5

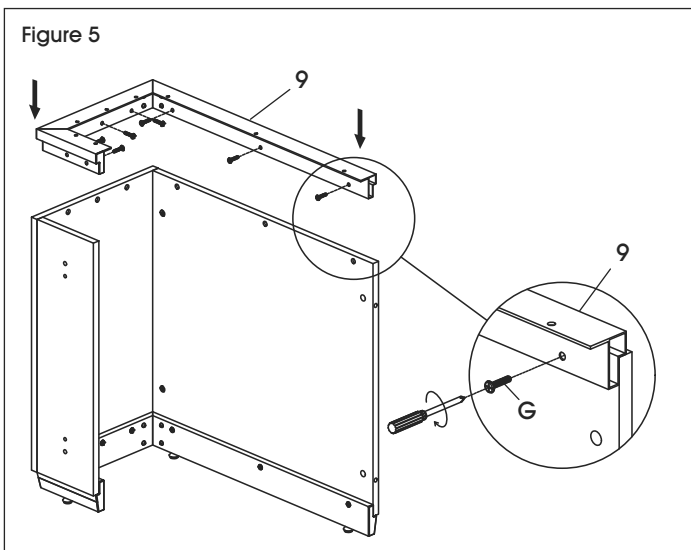

6. Retirez tous les tiroirs des deux classeurs à caisson (4, 15). (Voir Figure 6)



REMARQUE : Pour retirer les tiroirs, repérez les languettes sur les glissières des tiroirs. En appuyant sur la languette gauche et en tirant la languette droite vers le haut, retirez le corps du tiroir du classeur.

Figure 6

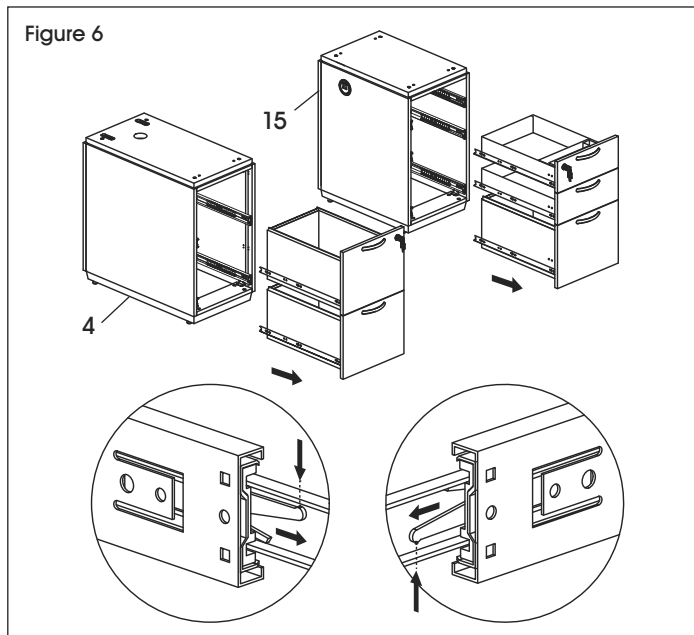

7. Installez deux goujons d'excentrique (B) dans le panneau intérieur du classeur à caisson à 2 tiroirs (4) et dans le panneau latéral intérieur (8) du demi-pied. (Voir Figure 7)



REMARQUE : Pour une configuration à gauche du bureau en L, il faudra utiliser un classeur à caisson à 3 tiroirs.

Figure 7

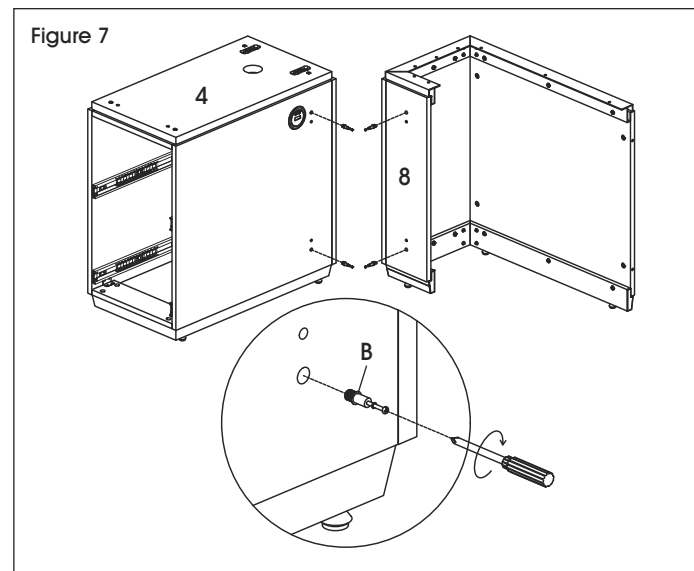

INSTRUCTIONS – BUREAU EN U – SUITE

8. Installez quatre excentriques (C) et quatre chevilles (D) dans le panneau cache-jambes stratifié (2). (Voir Figure 8)

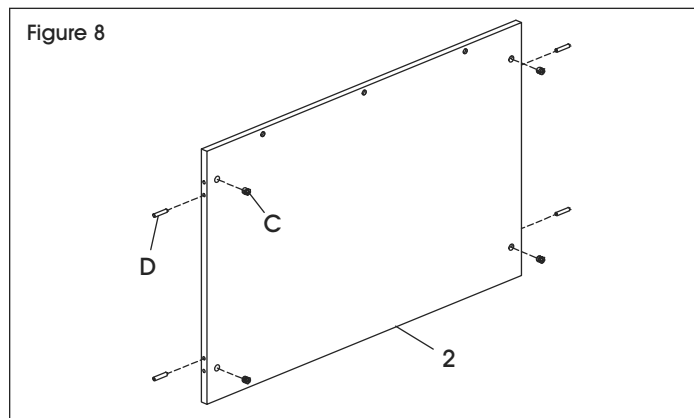

9. À deux, fixez le panneau cache-jambes stratifié (2) entre le classeur à caisson à 2 tiroirs (4) et le panneau latéral intérieur (8). Serrez les excentriques (C). (Voir Figure 9)

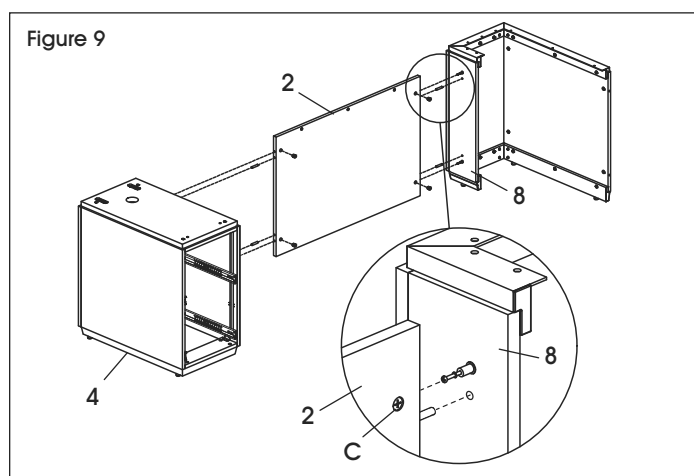

10. Fixez la garniture de panneau cache-jambes (3) sur le bord supérieur du panneau cache-jambes stratifié (2) au moyen de trois boulons M6 x 25 mm (G). (Voir Figure 10)

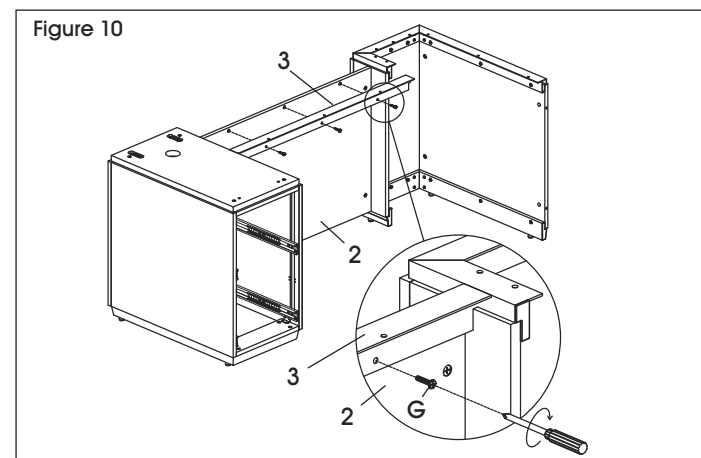

11. À deux, posez le dessus de bureau (1) à l'envers. Les trous préfiletés sur le dessus de bureau doivent être orientés vers le haut. Installez deux boulons à épaulement (L) dans les trous préfiletés noirs sur le côté droit du dessus de bureau. (Voir Figure 11)

 **REMARQUE :** Dans le cas d'une configuration à gauche, installez les boulons à épaulement (L) sur le côté gauche du dessus de bureau renversé (1).

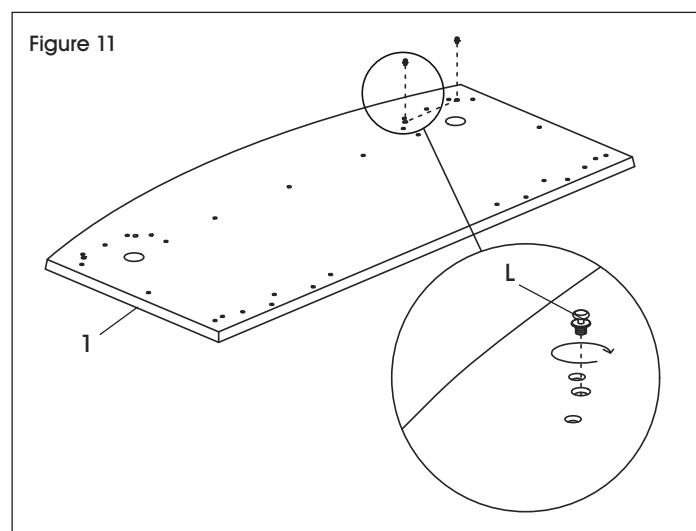

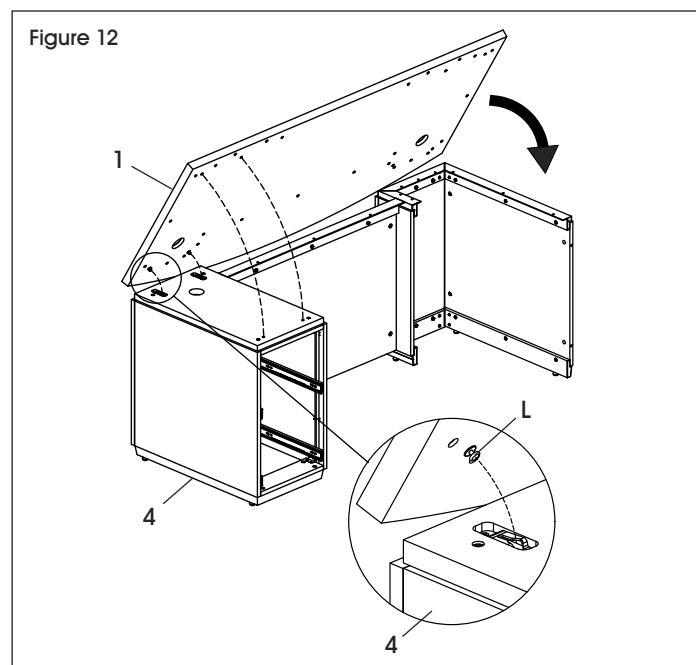

12. À deux, soulevez la surface de bureau (1) et alignez soigneusement les boulons à épaulement (L) avec les supports à fentes dans le classeur à caisson à 2 tiroirs (4). Abaissez le dessus de bureau sur le cadre assemblé. (Voir Figure 12)



INSTRUCTIONS – BUREAU EN U – SUITE

13. Poussez avec soin le dessus de bureau (1) vers l'arrière du classeur à caisson (4) et du demi-pied pour verrouiller les boulons à épaulement (L) en place. (Voir Figure 13)

 **REMARQUE :** Le dessus de bureau doit être déplacé d'environ 3/4 po vers l'arrière du classeur à caisson.

 **REMARQUE :** Les supports à fentes ne se trouvent que d'un seul côté du dessus de bureau. Privilégiez le côté avec les supports à fentes lorsque vous poussez le dessus de bureau.

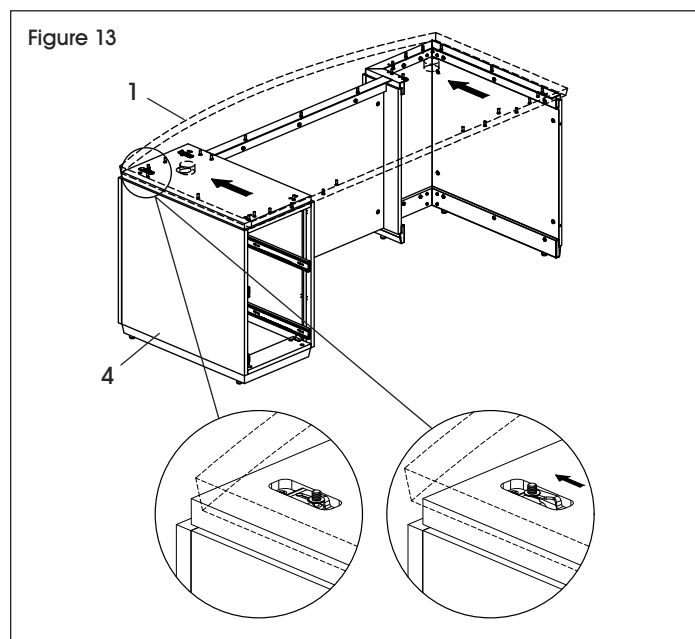

14. Fixez le dessus de bureau (1) au classeur à caisson (4) à l'aide de deux boulons M6 x 55 mm et rondelles (M). (Voir Figure 14)

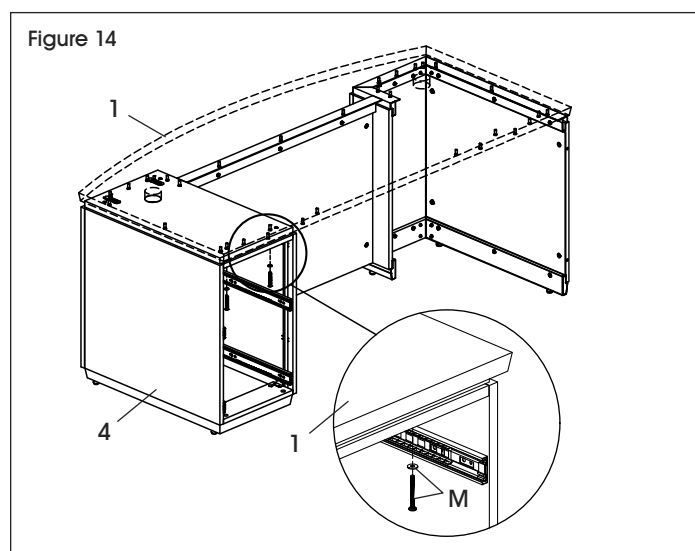

15. Fixez la garniture de panneau cache-jambes (3) et la garniture supérieure de demi-pied (9) sur le dessus de bureau (1) au moyen de 10w boulons M6 x 15 mm (F). (Voir Figure 15)

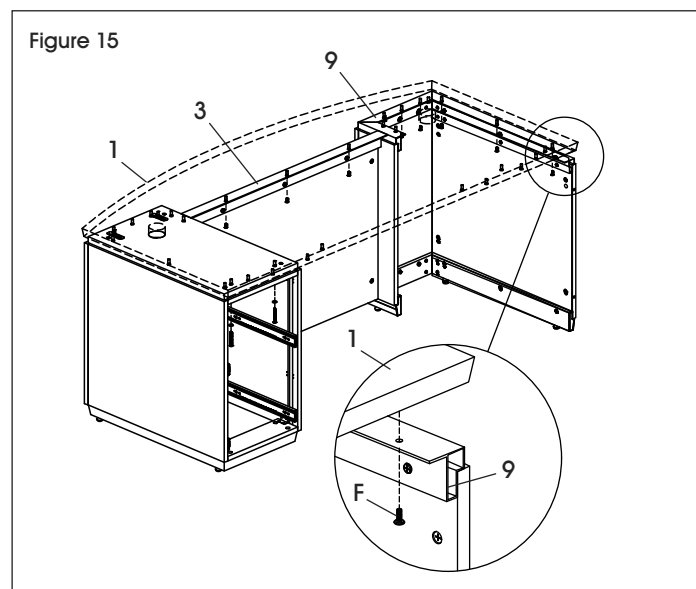

MONTAGE DU BAHUT

1. Fixez le panneau latéral du bahut (17) aux garnitures supérieure et inférieure de demi-pied du bahut (19, 20) à l'aide de huit boulons M6 x 25 mm (G). (Voir Figure 16)

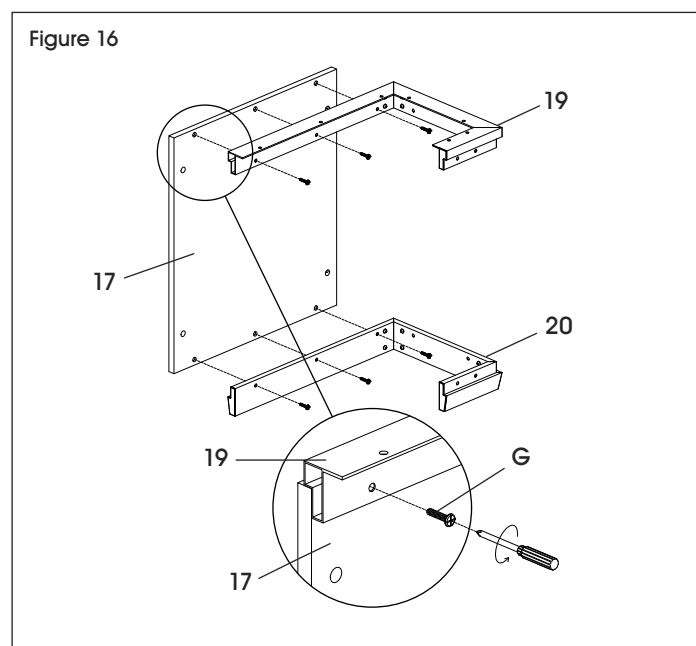

INSTRUCTIONS – BUREAU EN U – SUITE

2. Fixez le panneau latéral intérieur du bahut (18) aux garnitures supérieure et inférieure de demi-pied du bahut (19, 20) à l'aide de quatre boulons M6 x 25 mm (G). (Voir Figure 17)

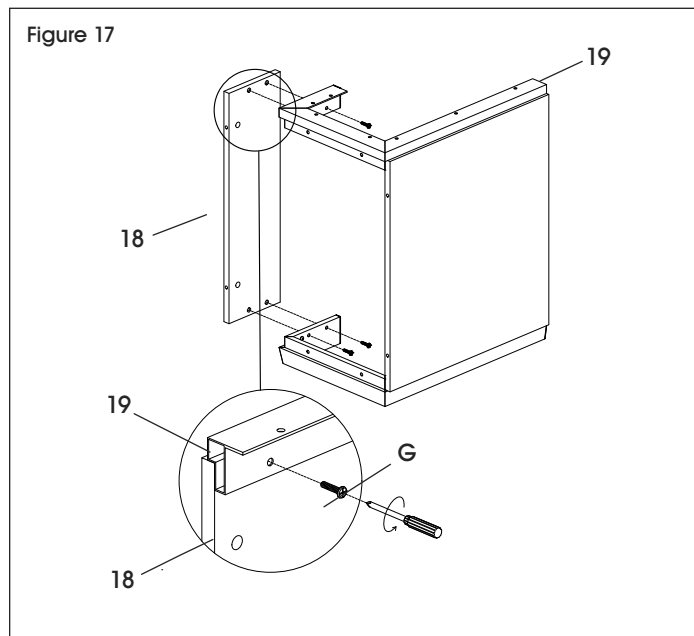

3. Retournez avec précaution le demi-pied du bahut et installez trois patins réglables (K). (Voir Figure 18)

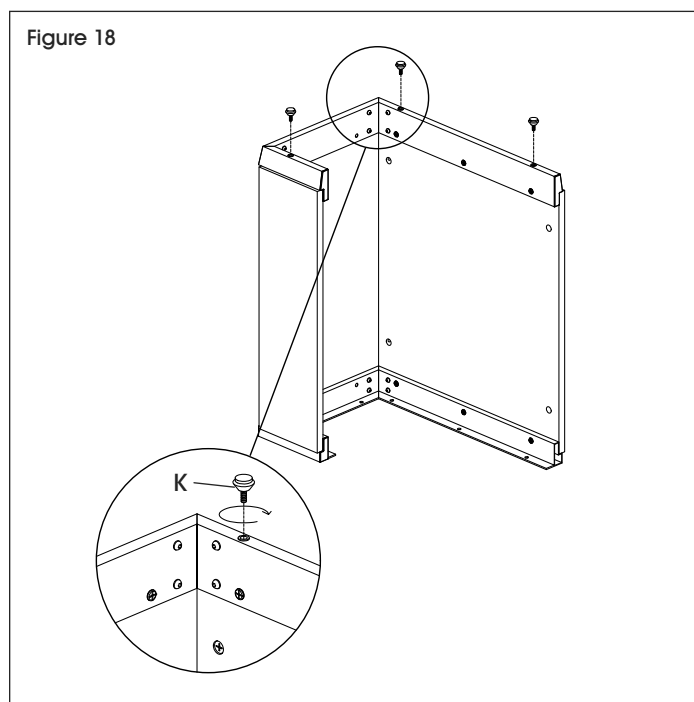

4. Installez 12 goujons d'excentrique (B) dans le panneau cache-jambes du retour (22). (Voir Figure 19)

REMARQUE : Configuration à droite illustrée. Si vous assemblez un bureau en U avec configuration à gauche, installez huit goujons d'excentrique sur le côté gauche du panneau cache-jambes du retour, et quatre goujons d'excentrique sur le côté droit.

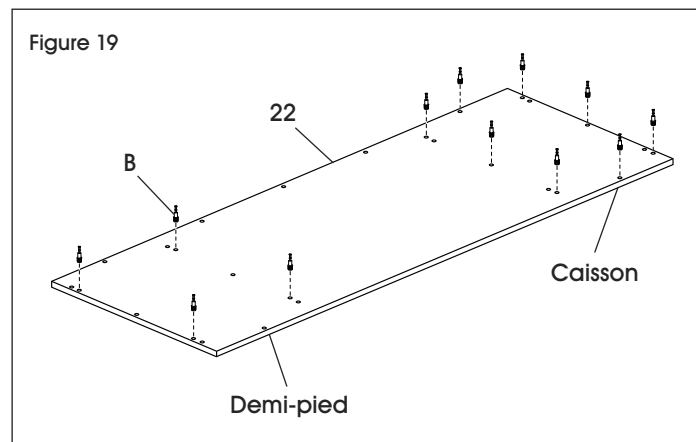

5. Installez huit excentriques (C) dans le caisson du retour et quatre excentriques dans les panneaux latéraux du bahut (17, 18). (Voir Figure 20)

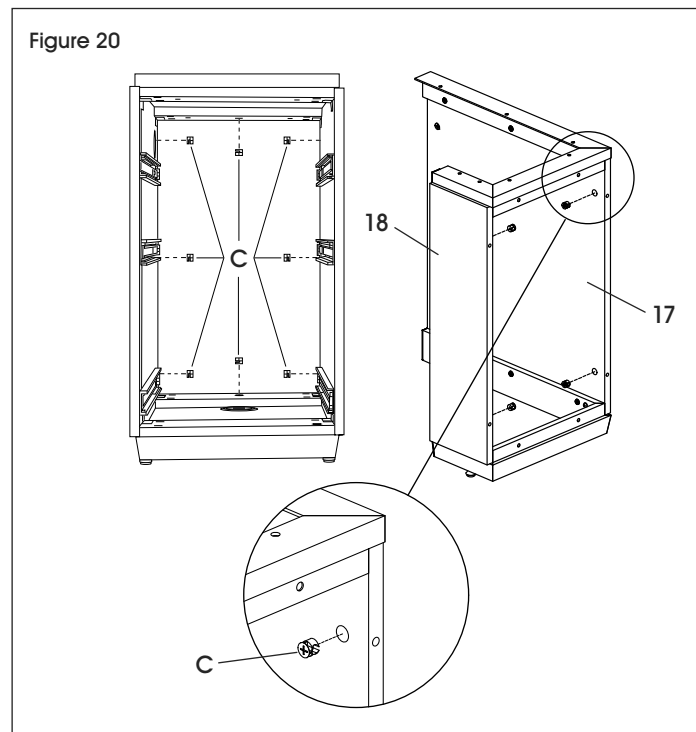

INSTRUCTIONS – BUREAU EN U – SUITE

6. Fixez le caisson du retour (15) et le demi-pied du bahut au panneau cache-jambes du bahut (22). Serrez les excentriques (C) à l'intérieur du panneau cache-jambes du retour. (Voir Figure 21)

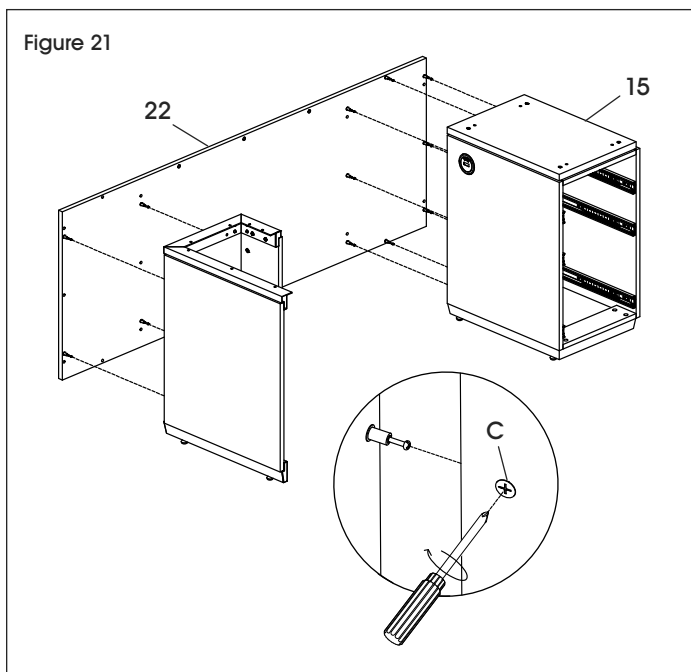

8. Fixez le dessus de bureau du bahut (21) sur l'ensemble du bahut avec dix boulons M6 x 15 mm (F) et quatre boulons M6 x 55 mm et rondelles (M). (Voir Figure 23)

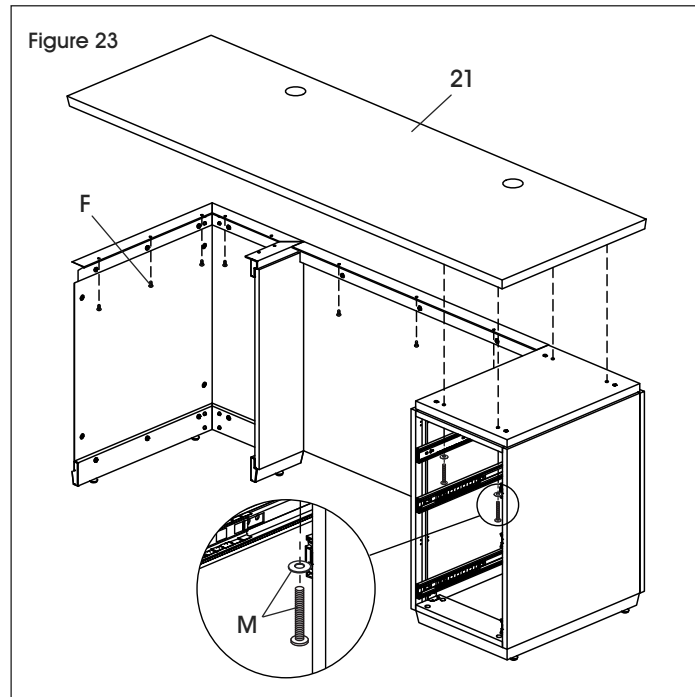

7. Fixez la garniture de panneau cache-jambes du bahut (23) sur le panneau cache-jambes du bahut (22) au moyen de trois boulons M6 x 25 mm (G). (Voir Figure 22)

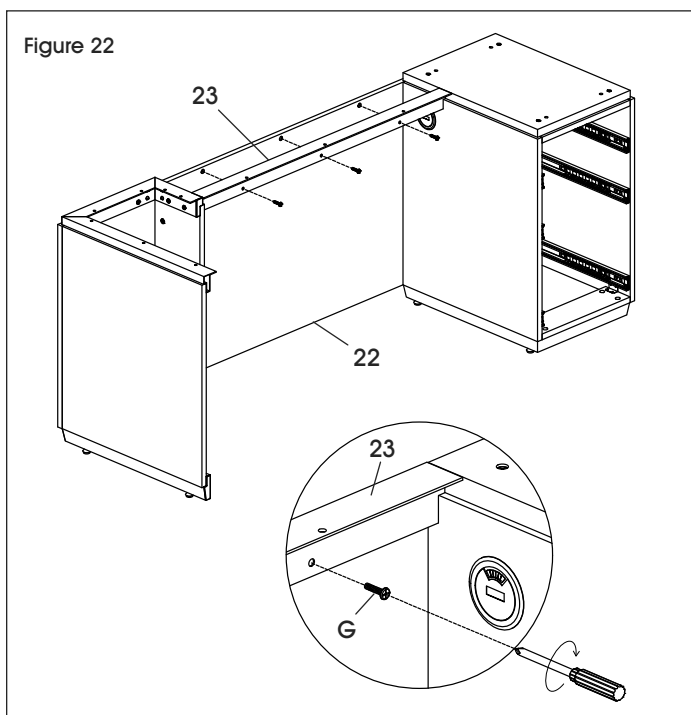

9. À deux, placez le bureau assemblé et les ensembles de bahut près de l'emplacement souhaité. Le bureau est difficile à déplacer après le montage complet.

10. Installez le panneau cache-jambes de raccord (12) entre le bureau et les ensembles de bahut à l'aide de quatre goujons d'excentrique à extrémité double (P) et huit excentriques (C). (Voir Figure 24)

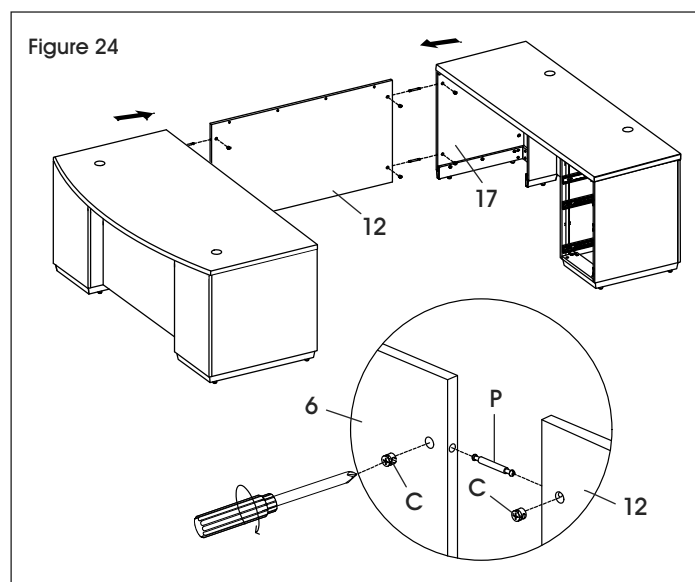

INSTRUCTIONS – BUREAU EN U – SUITE

11. Installez la garniture de panneau cache-jambes de raccord (13) sur le panneau cache-jambes de raccord (12) au moyen de quatre boulons M6 x 25 mm (G). (Voir Figure 25)

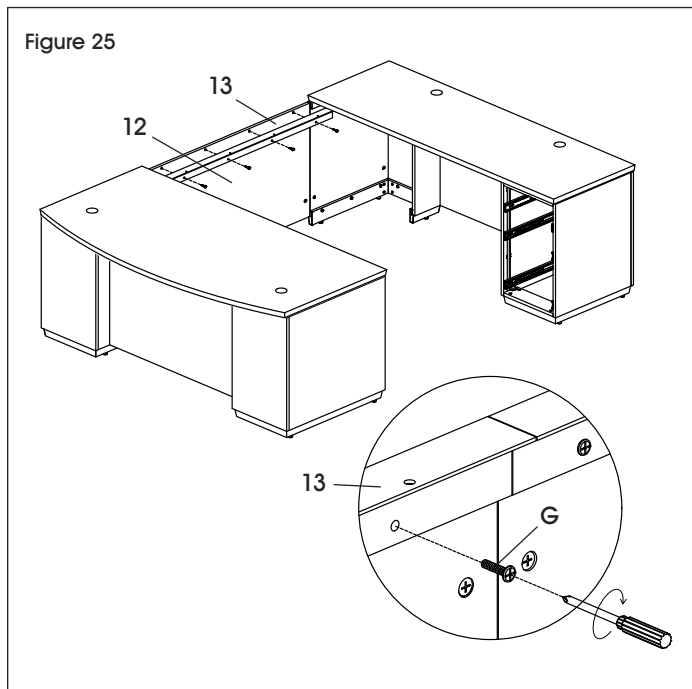

12. Installez les plaques de connexion (Q) sous le dessus de bureau (1) et le dessus de bureau du bahut (21) avec huit boulons M6 x 15 mm (F). (Voir Figure 26)

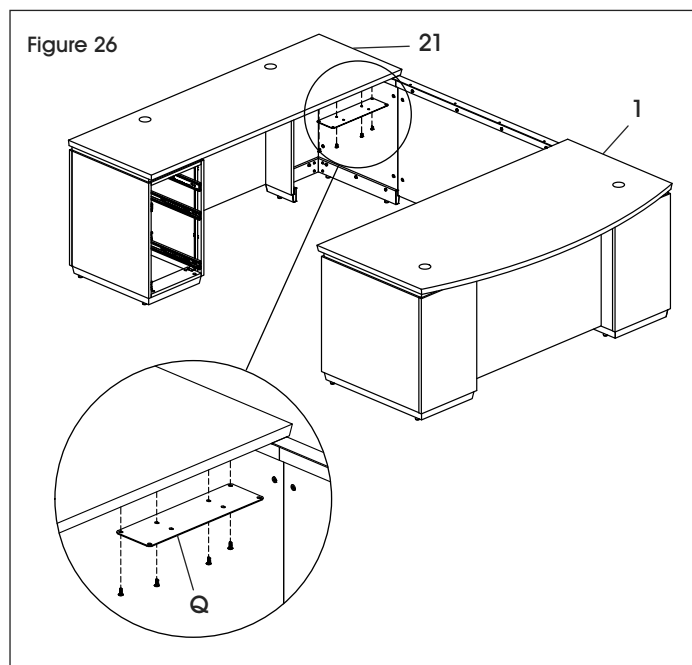

13. Insérez le système d'alimentation (16) dans le dessus de bureau de raccord (11). À deux, retournez avec précaution le dessus de bureau du retour. (Voir Figure 27)

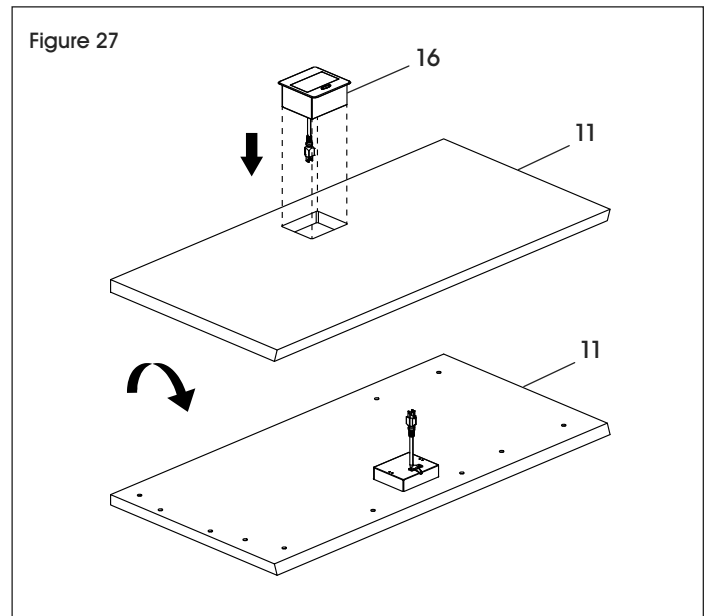

14. Fixez sans serrer le support en L (R) et le petit support (S) à l'aide de deux boulons M4 x 10 mm (T). Répétez l'opération pour le support en L et le petit support restants. (Voir Figure 28)

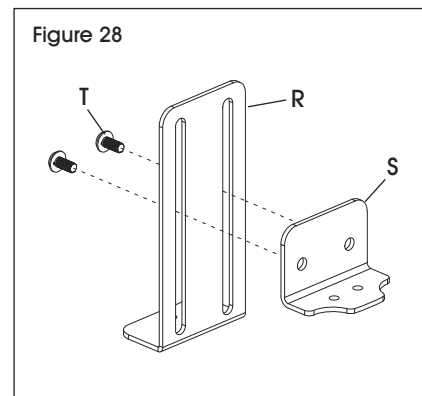

INSTRUCTIONS – BUREAU EN U – SUITE

15. Fixez les supports assemblés (R, S) au dessous du centre d'alimentation du retour (16) avec quatre boulons M3 x 8 mm (U). (Voir Figure 29)

Figure 29

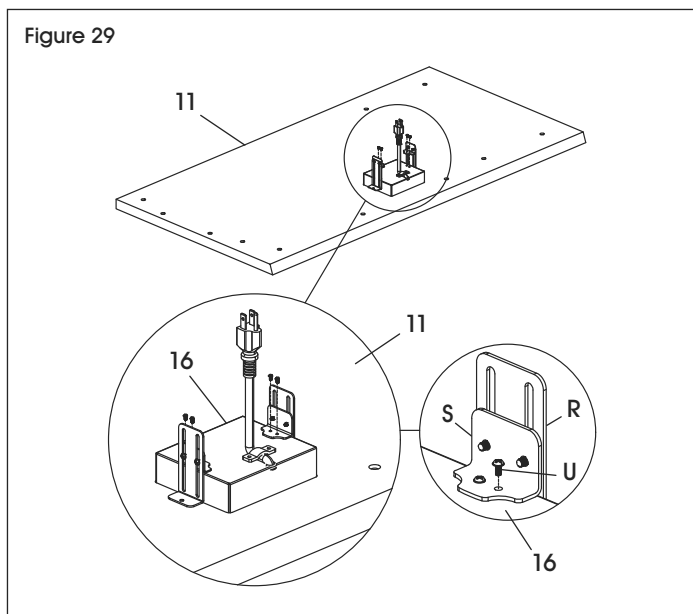

16. Fixez les deux supports en L (R) sur le dessus de bureau du retour (11) à l'aide de deux vis ST3.5 x 12 mm (V). Serrez complètement les boulons reliant le support en L et le petit support (S). (Voir Figure 30)

Figure 30

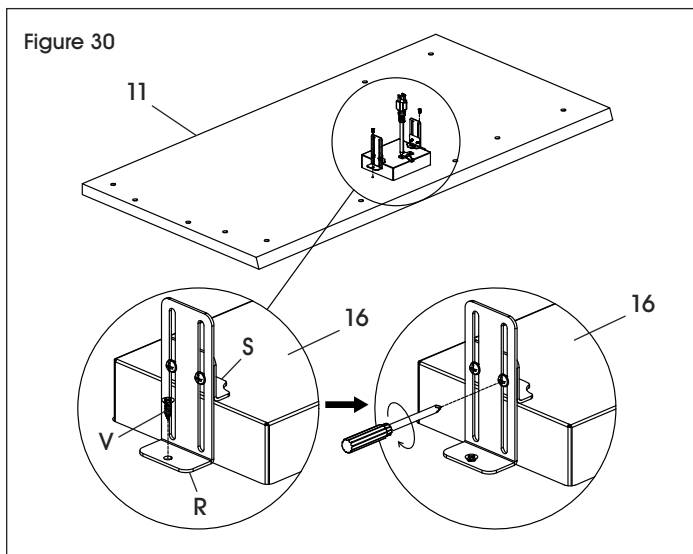

17. À deux, placez le dessus de bureau du raccord (11) entre le bureau et le bahut. Fixez le dessus de bureau du raccord aux supports de connexion (Q) à l'aide de huit boulons M6 x 15 mm (F). (Voir Figure 31)

Figure 31

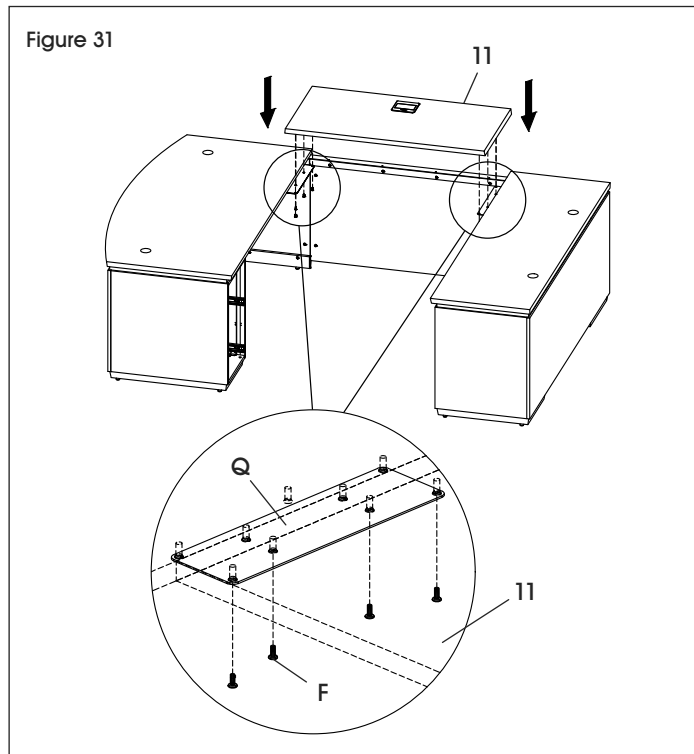

18. Fixez la garniture de panneau cache-jambes du raccord (13) sur le dessus de bureau du raccord (11) au moyen de quatre boulons M6 x 15 mm (F). (Voir Figure 32)

Figure 32

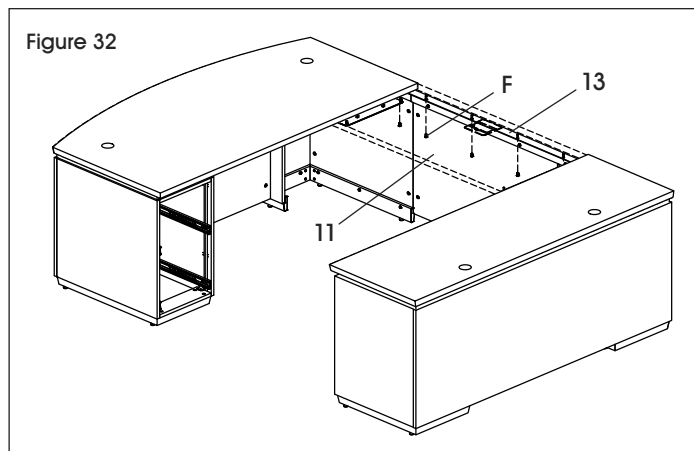

INSTRUCTIONS – BUREAU EN U – SUITE

19. Insérez des passe-fils (A) dans les deux dessus de bureau. Installez les caches pour excentrique (E) pour donner un aspect fini. (Voir Figure 33)

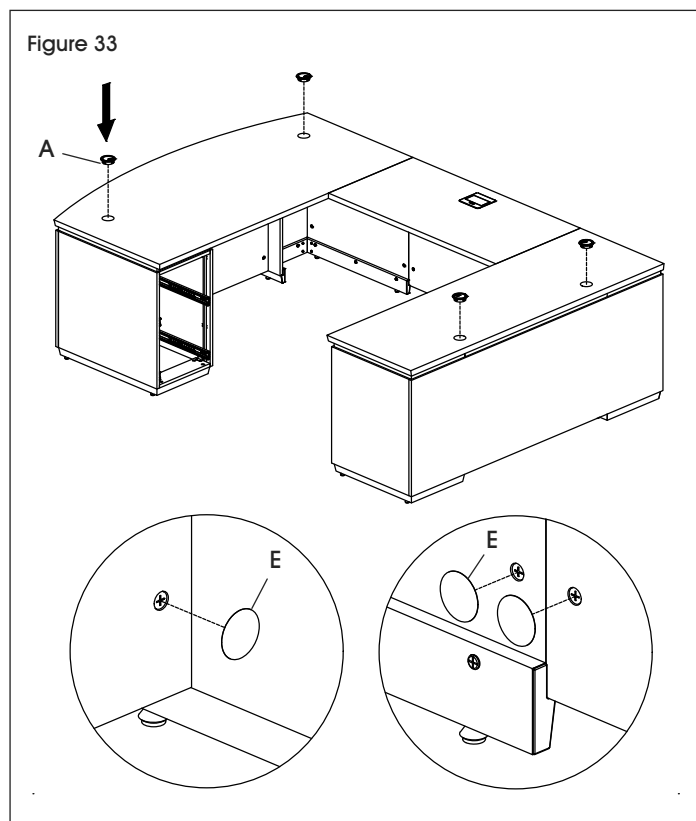

21. Dans chaque tiroir du classeur, fixez les attaches pour classeur (O) sur les deux côtés du tiroir et insérez la barre métallique (N). (Voir Figure 35)

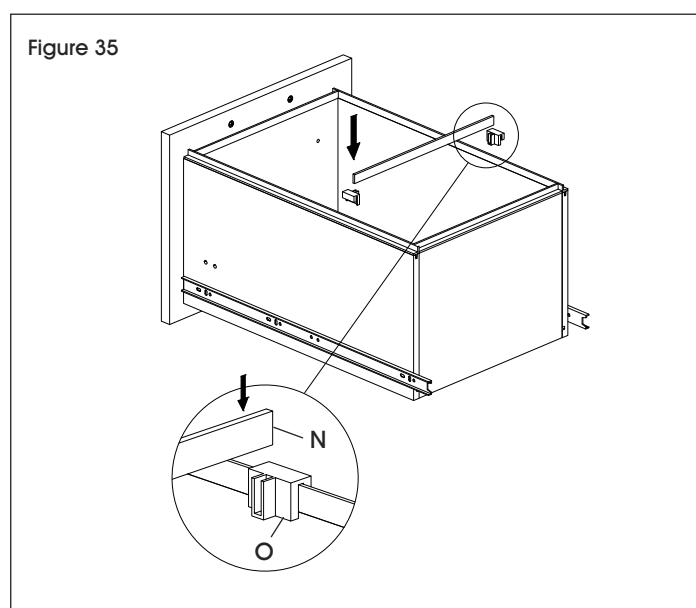

20. Réinstallez les tiroirs dans le classeur à caisson (4) et le classeur à caisson du retour (15). (Voir Figure 34)

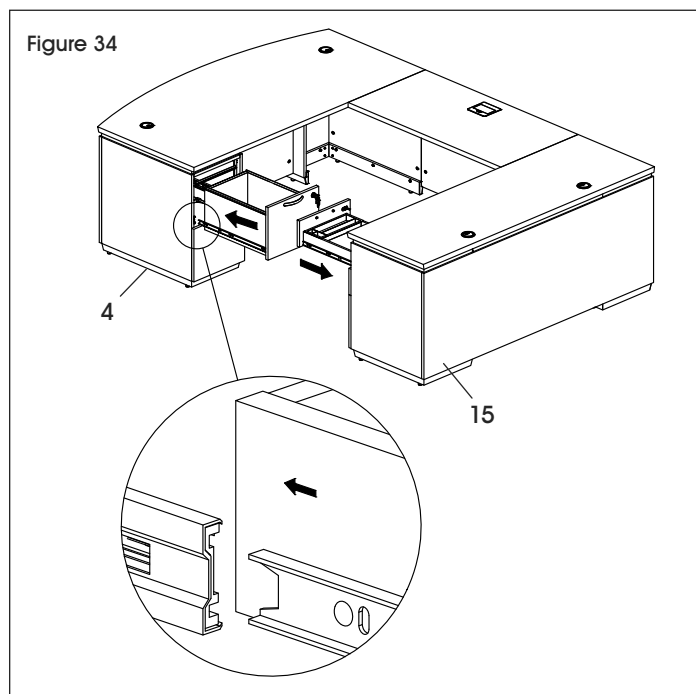

22. Placez les attache-câbles (W) à l'endroit souhaité pour bien organiser les câbles sous la surface de bureau. Les attache-câbles peuvent être fixés à l'aide d'adhésif ou de vis ST4 x 16 mm (X). (Voir Figure 36)

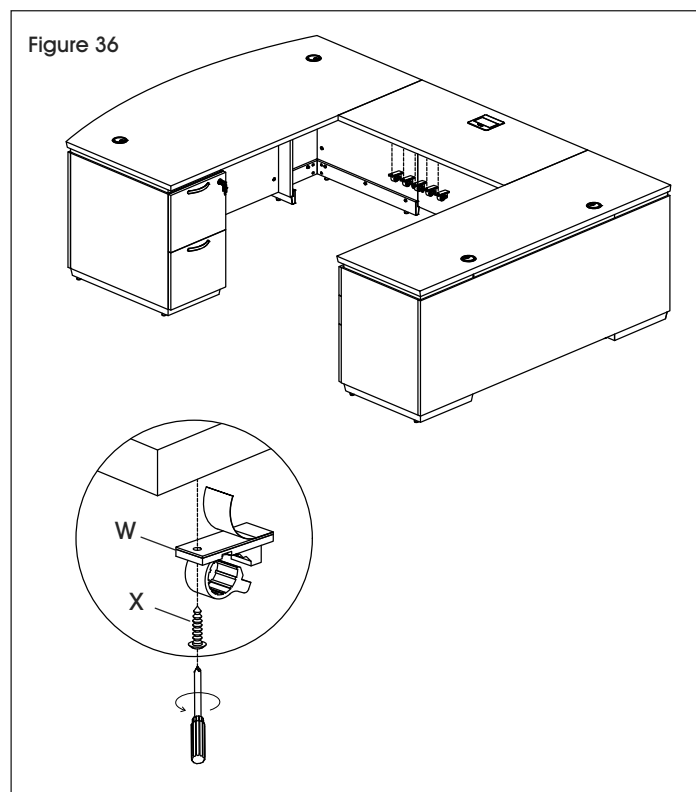

INSTRUCTIONS – BUREAU EN U – SUITE



REMARQUE : Le montage du bureau en U est terminé. Si vous montez le bureau en U avec huche, passez à la page suivante.

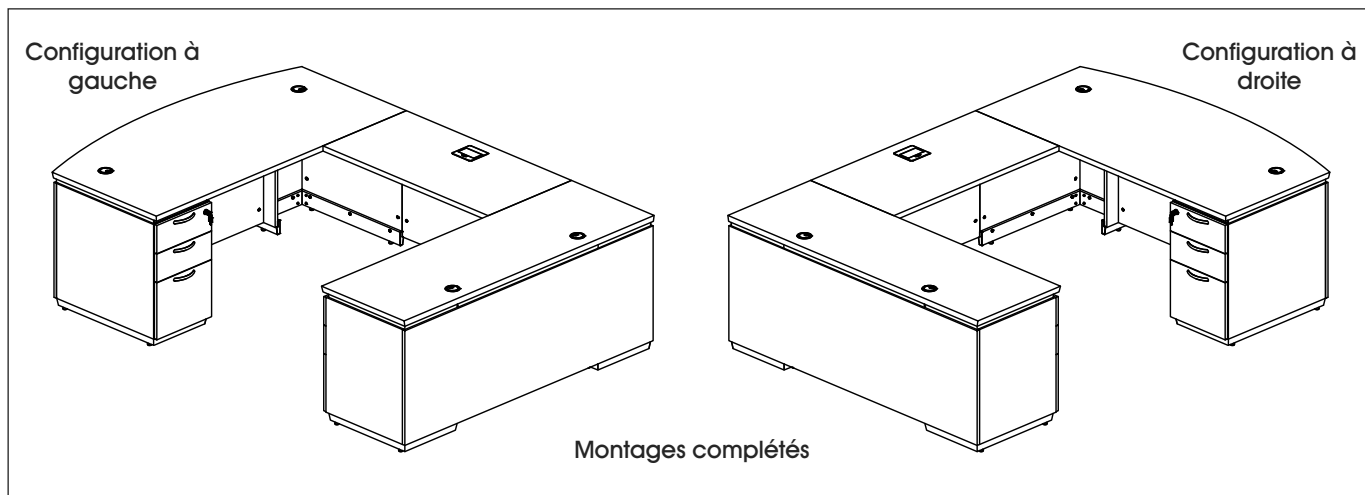

PIÈCES DE LA HUCHE

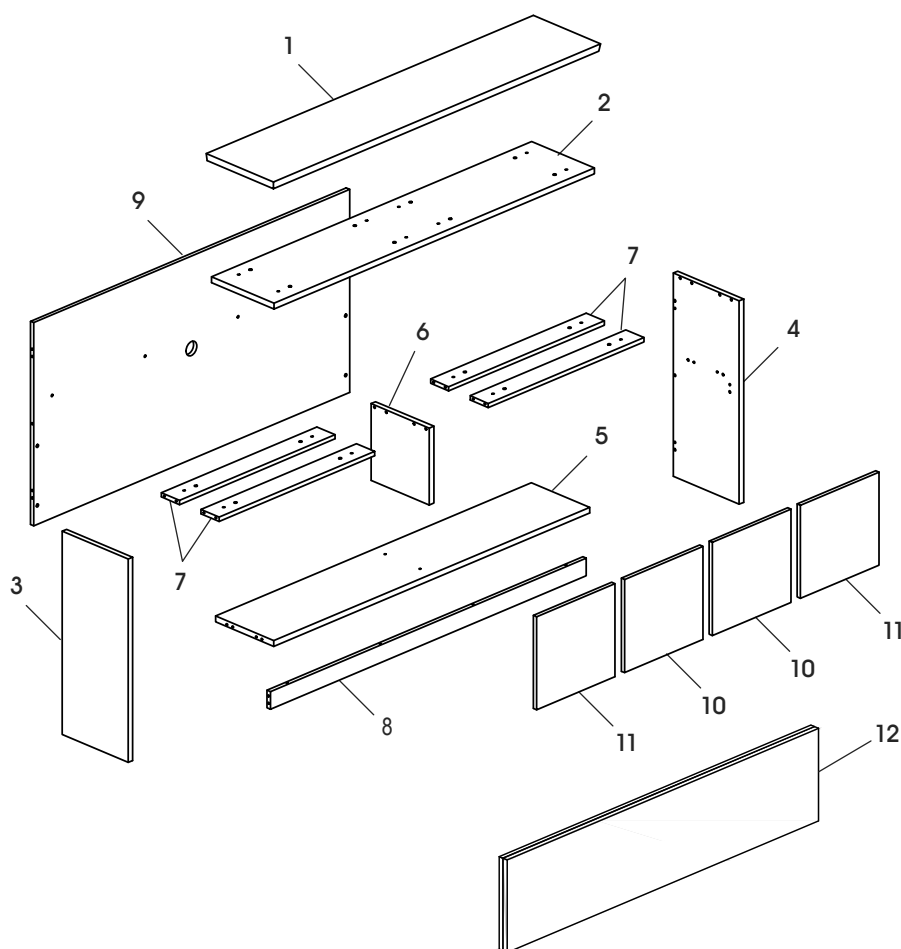

#	DESCRIPTION	QTÉ
1	Panneau supérieur	1
2	Garniture du panneau supérieur	1
3	Panneau latéral gauche	1
4	Panneau latéral droit	1
5	Panneau inférieur	1
6	Panneau de séparation	1
7	Barre de support supérieure	4
8	Garniture inférieure	1
9	Panneau arrière	1
10	Porte du milieu	2
11	Porte extérieure	2
12	Panneau d'affichage	1

MATÉRIEL D'INSTALLTION DE LA HUCHE

B

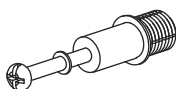

Goujon d'excentrique x 36

C



Excentrique x 36

D

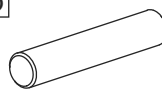

Cheville x 10

E



Cache pour excentrique x 36

H



Passe-fil x 1

M

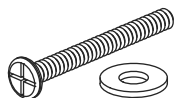

Boulon M6 x 55 mm x 8
Rondelle x 8

Y

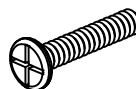

Boulon M6 x 30 mm x 8

Z

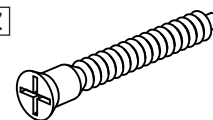

Boulon M7 x 50 mm x 2

A1

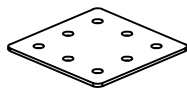

Support de huche x 2

A2



Vis ST3.5 x 14 mm x 16

A3



Tampon en caoutchouc x 4

A4



Vis à épaulement
M6 x 14 mm x 4

A5 MATÉRIEL D'INSTALLTION DE LA PORTE DU MILIEU

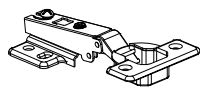

Charnière x 4
(pour la porte du milieu)



Boulon à charnière
M4 x 10 mm x 8

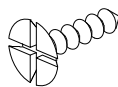

Vis
ST3.5 x 14 mm x 16

A6 MATÉRIEL D'INSTALLTION DE LA PORTE EXTÉRIEURE

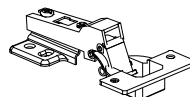

Charnière x 4
(pour porte extérieure)



Boulon à charnière
M4 x 10 mm x 8

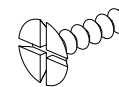

Vis
ST3.5 x 14 mm x 16

INSTRUCTIONS – BUREAU EN U – SUITE

MONTAGE DE LA HUCHE



IMPORTANT! Tournez l'excentrique de 1/4 de tour vers la droite pour le verrouiller.

IMPORTANT! FONCTIONNEMENT DES EXCENTRIQUES

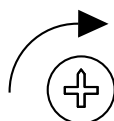

1/4 DE TOUR VERS LA DROITE
POUR VERROUILLER

Vérifiez que la flèche pointe vers le bord du panneau avant de l'insérer dans le trou du panneau.



IMPORTANT! Les goujons d'excentrique doivent être serrés après insertion dans le panneau. Pour serrer les goujons d'excentrique, saisissez la partie inférieure du goujon et serrez à l'aide d'un tournevis cruciforme.

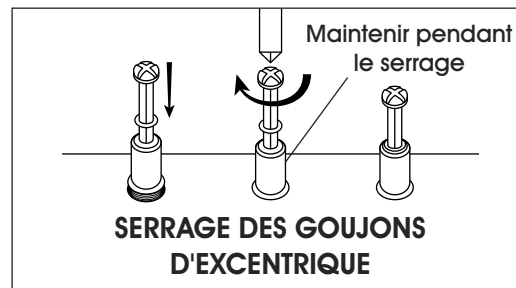

REMARQUE : Utilisez le tournevis cruciforme pour serrer les excentriques, les goujons d'excentrique et les vis.

INSTRUCTIONS – BUREAU EN U – SUITE

1. Placez le panneau inférieur (5) à l'envers. Installez quatre goujons d'excentrique (B) dans le panneau supérieur, et quatre excentriques (C) dans la garniture inférieure (8). Fixez la garniture inférieure sur le panneau supérieur. Serrez les excentriques. (Voir Figure 1)

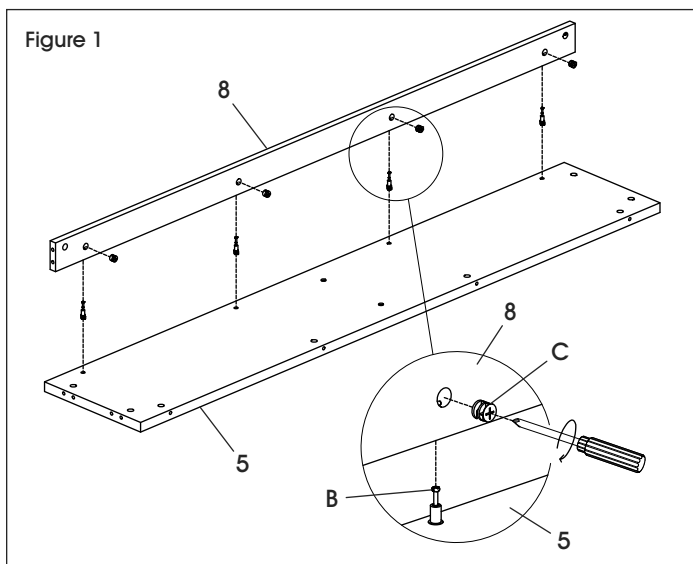

2. À deux, placez le panneau arrière (9) avec les trous orientés vers le haut. Installez quatre goujons d'excentrique (B) dans le panneau arrière. (Voir Figure 2)

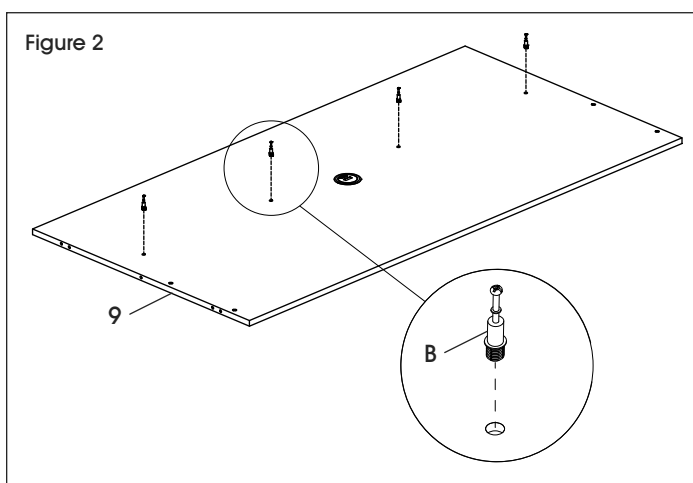

3. Installez quatre autres excentriques (C) sous le panneau inférieur (5). Fixez le panneau inférieur sur le panneau arrière (9) et serrez les excentriques. (Voir Figure 3)

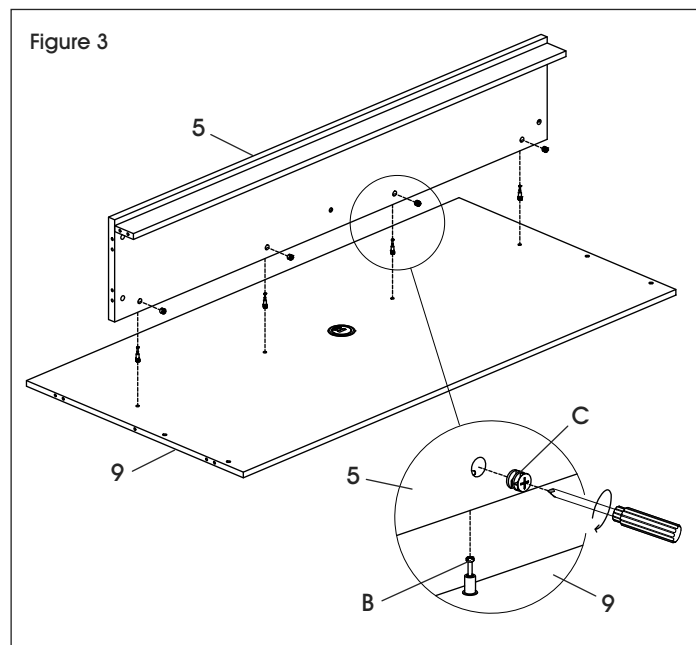

4. Fixez le panneau de séparation (6) sur le panneau inférieur (5) avec deux boulons M7 x 50 mm (Z). (Voir Figure 4)

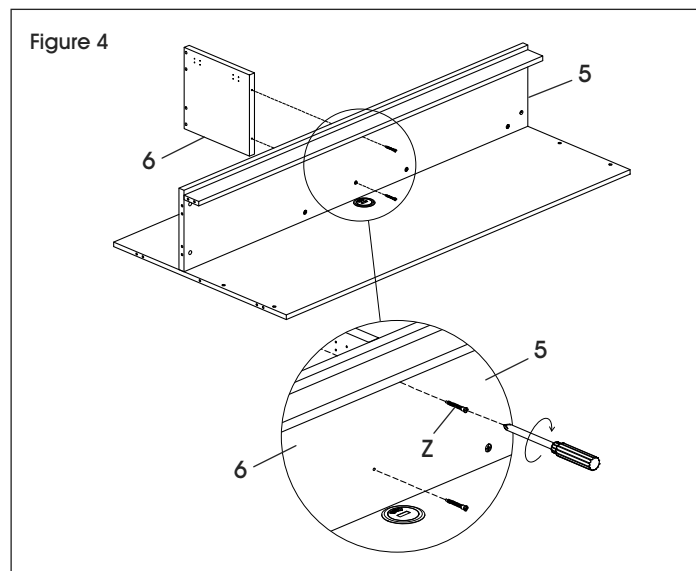

INSTRUCTIONS – BUREAU EN U – SUITE

5. Installez deux excentriques (C) dans chaque barre de support supérieure (7). Installez huit goujons d'excentrique dans le panneau de séparation (6). Fixez les barres de support sur les panneaux de séparation et serrez les excentriques. (Voir Figure 5)

Figure 5

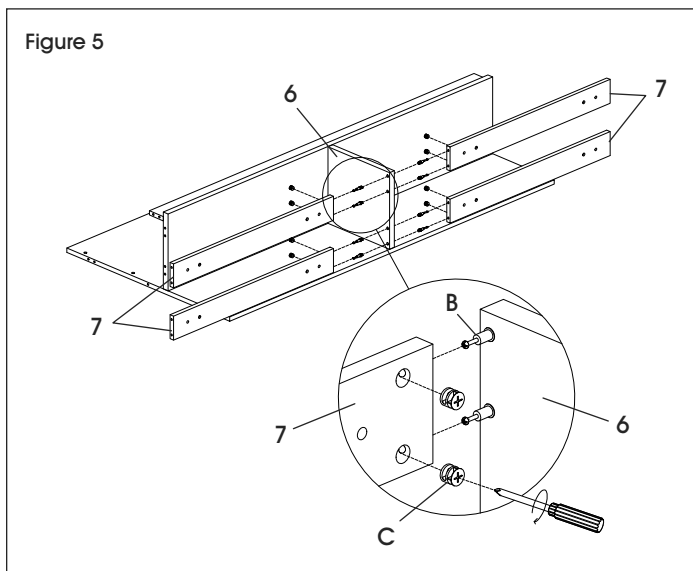

6. Retournez les panneaux latéraux droit et gauche (3, 4). Installez dix goujons d'excentrique (B) et cinq chevilles (D) dans chacun des panneaux latéraux. (Voir Figure 6)

Figure 6

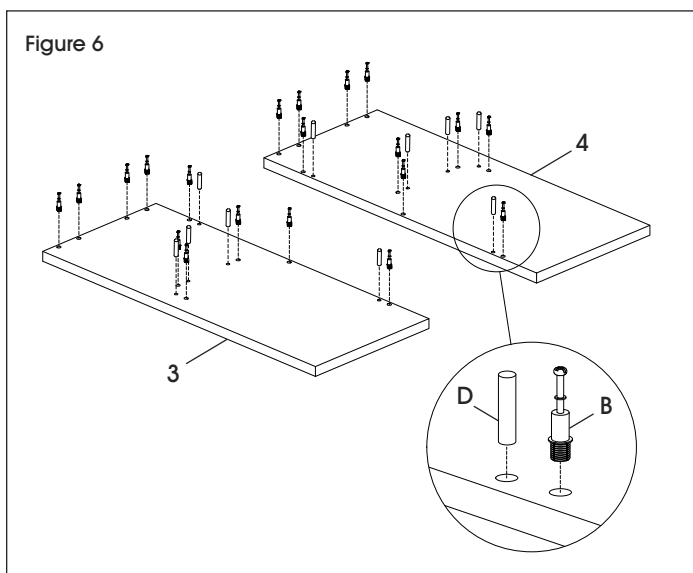

7. Insérez 20 excentriques (C) dans le panneau arrière (9), le panneau inférieur (5) et les barres de support supérieures (7). Fixez ensemble les panneaux latéraux gauche et droit (3, 4) et serrez les excentriques. (Voir Figure 7)

REMARQUE : Les caches pour excentrique (E) peuvent être installés sur les excentriques pour donner un aspect fini.

Figure 7

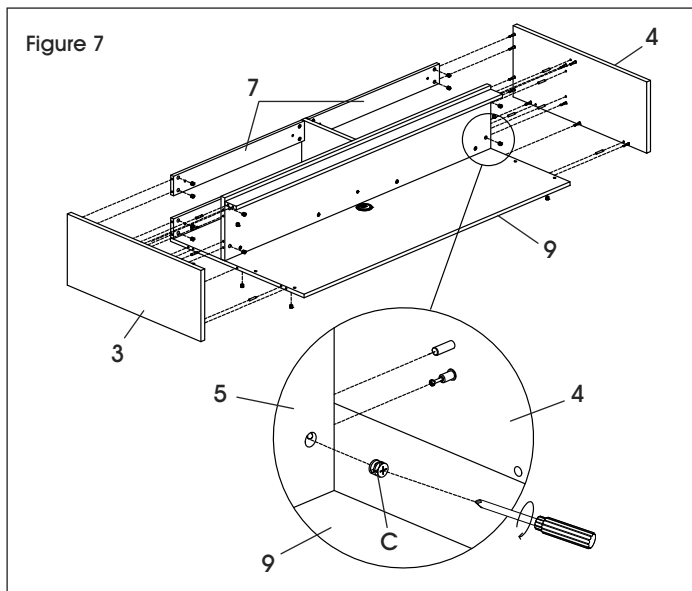

8. À deux, placez la huche à l'endroit. Placez la garniture du panneau supérieur (2) sur le haut de la huche et installez-la avec huit boulons M6 x 30 mm (Y). (Voir Figure 8)

Figure 8

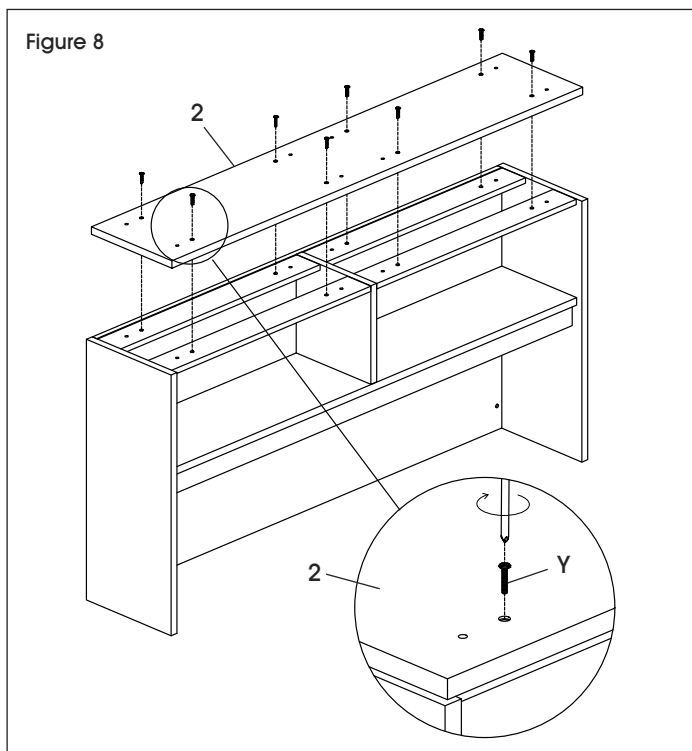

INSTRUCTIONS – BUREAU EN U – SUITE

9. Placez le panneau supérieur (1) sur la garniture du panneau supérieur (2). Installez le panneau à partir du dessous de la garniture du panneau supérieur à l'aide de huit boulons M6 x 55 mm et rondelles (M). (Voir Figure 9)

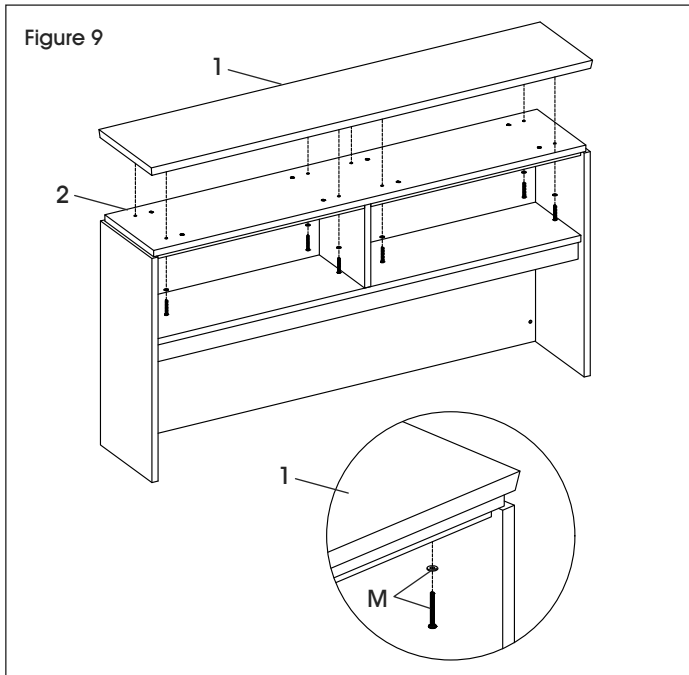

11. Retournez les portes extérieures (11). Installez deux charnières de porte extérieure (A6) dans chaque porte avec huit boulons à charnière M4 x 10 mm. (Voir Figure 11)

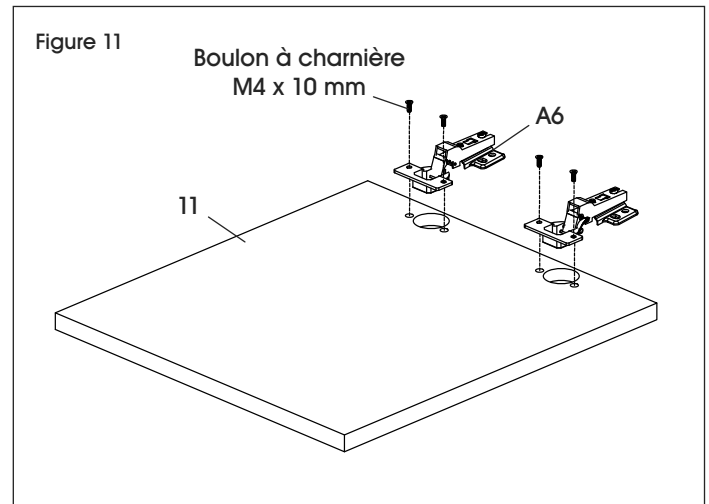

12. Installez les portes du milieu (10) de chaque côté du panneau de séparation à l'aide de seize vis ST3.5 x 14 mm. Installez les portes extérieures (11) sur les panneau latéraux gauche et droit à l'aide de 16 vis ST3.5 x 14 mm. (Voir Figure 12)

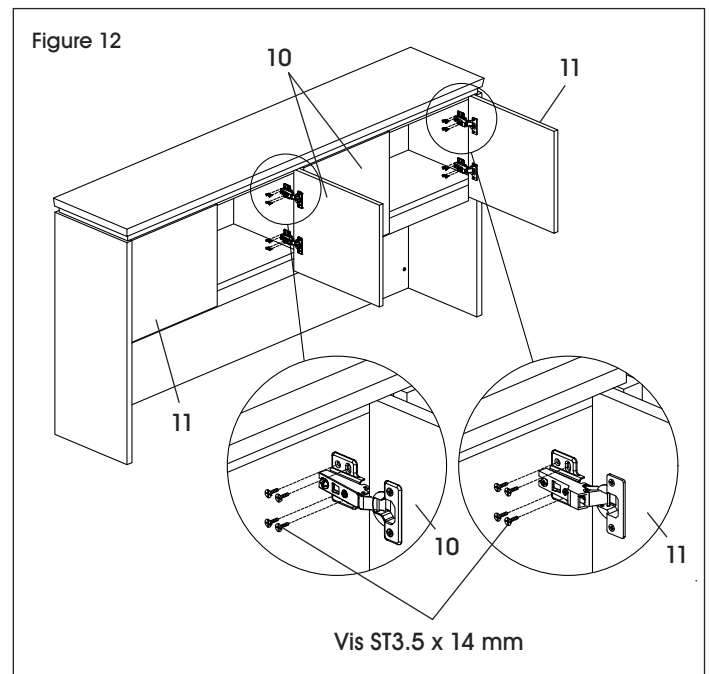

10. Retournez les portes du milieu (10). Installez deux charnières de porte du milieu (A5) dans chaque porte avec huit boulons à charnière M4 x 10 mm. (Voir Figure 10)

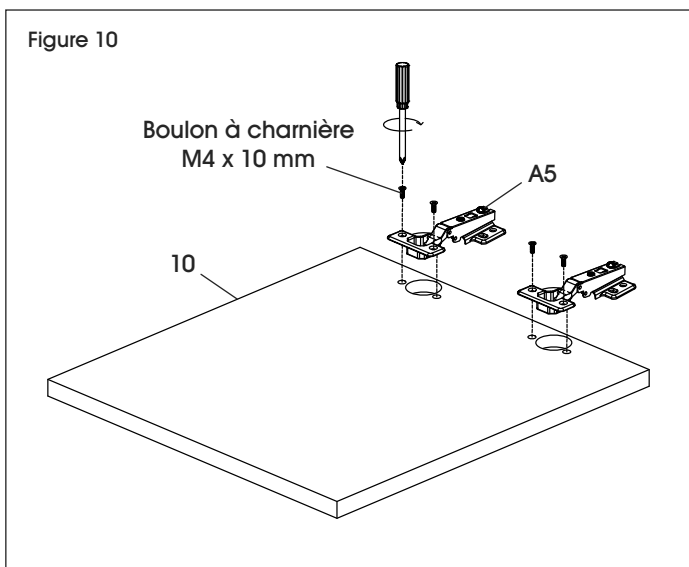

INSTRUCTIONS – BUREAU EN U – SUITE

13. Installez les tampons en caoutchouc (A3) dans chaque porte (10, 11). (Voir Figure 13)

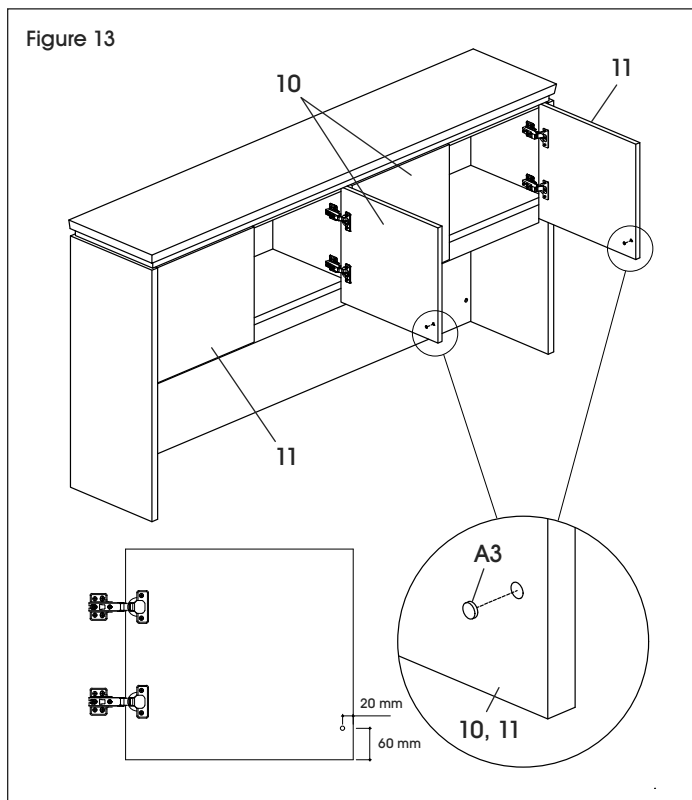

14. Ajustez les charnières pour les aligner. (Voir Figure 14)

- Pour régler la hauteur de la porte, desserrez les vis arrière ST3.5 x 14 mm du panneau latéral gauche ou droit. Ajustez la charnière vers le haut ou vers le bas et resserrez les vis.
- Pour régler la profondeur de la porte, serrez ou desserrez la vis arrière de la charnière.
- Pour régler l'angle des portes, serrez ou desserrez la vis centrale de la charnière.

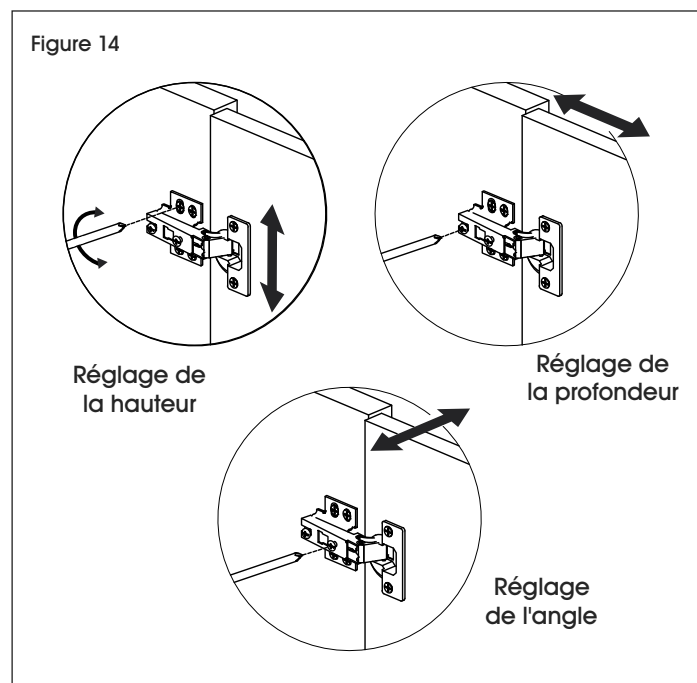

REMARQUE : Plusieurs réglages peuvent être nécessaires pour obtenir un bon alignement. Il est recommandé de procéder à de petits ajustements, de vérifier le fonctionnement de la porte et de répéter l'opération si nécessaire.

INSTRUCTIONS – BUREAU EN U – SUITE

15. Installez quatre vis à épaulement M6 x 14 mm (A4) dans le panneau arrière. (Voir Figure 15)

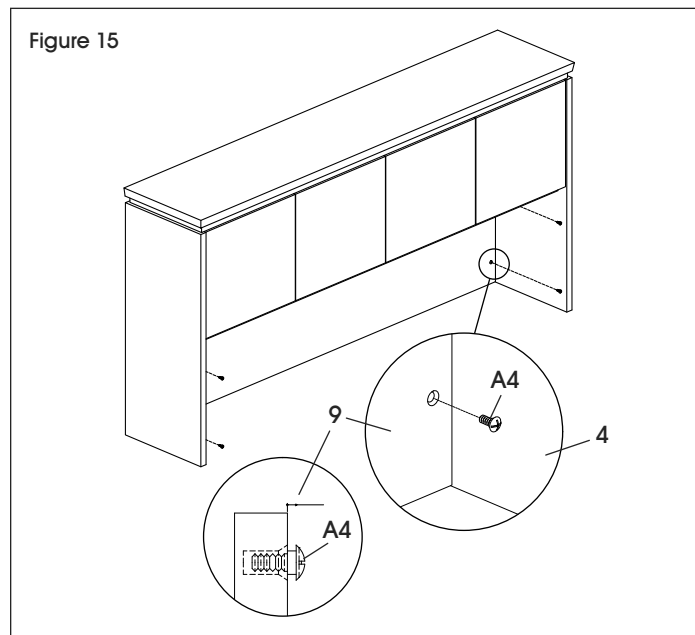

16. À deux, alignez les onglets en trou de serrure sur la face arrière du panneau d'affichage et sur les vis à épaulement M6 x 14 mm (A4) du panneau arrière (9). Poussez le panneau d'affichage vers le bas pour accrocher les onglets en trou de serrure sur les vis à épaulement. (Voir Figure 16)

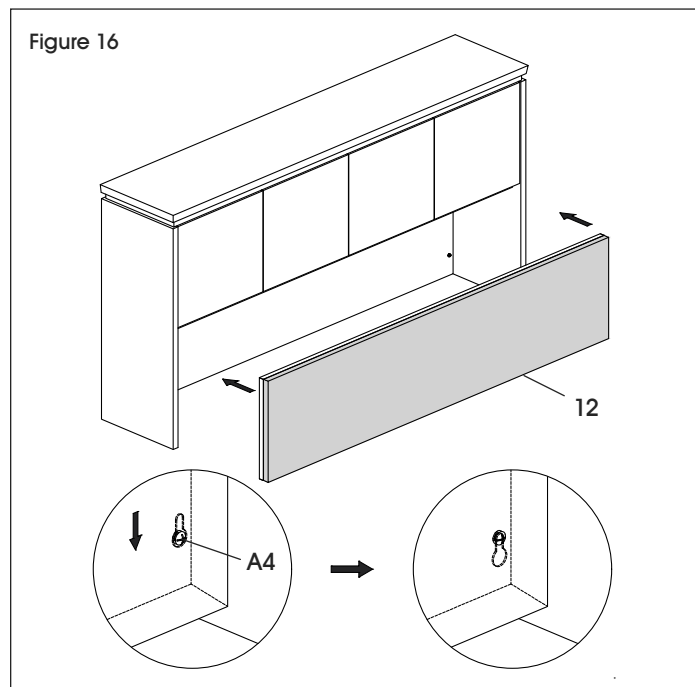

17. À deux, posez la huche à plat sur une surface lisse. Retirez la doublure du ruban adhésif double face situé au bas de chaque panneau latéral. (Voir Figure 17)

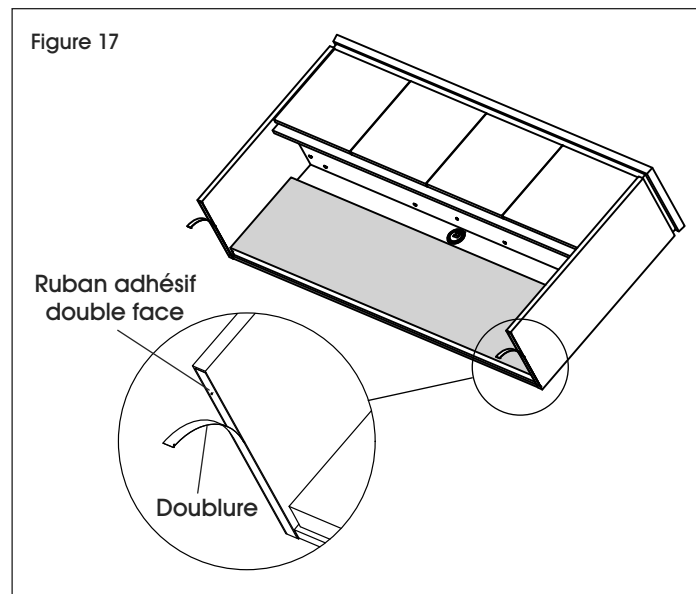

18. Avec au moins trois personnes, soulevez la huche et placez-la avec précaution à l'arrière du bahut. (Voir Figure 18)

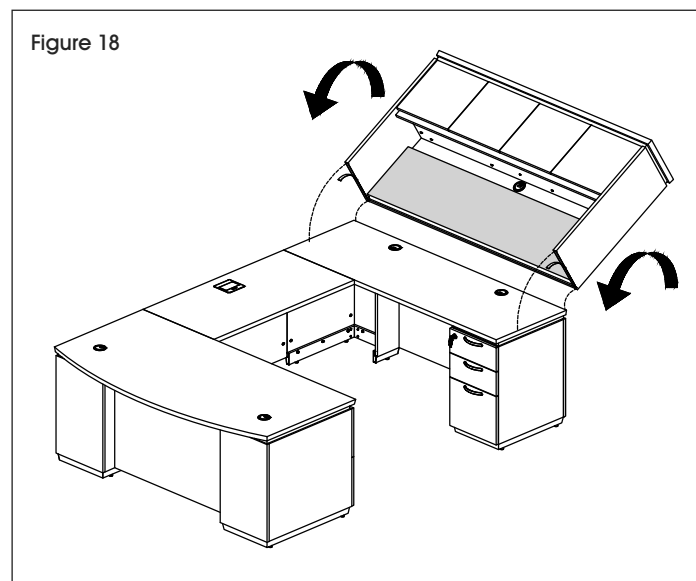

INSTRUCTIONS – BUREAU EN U – SUITE

19. Fixez la huche au bahut à l'aide de deux supports de huche (A1) et seize vis ST3.5 x 14 mm (A2).
(Voir Figure 19)

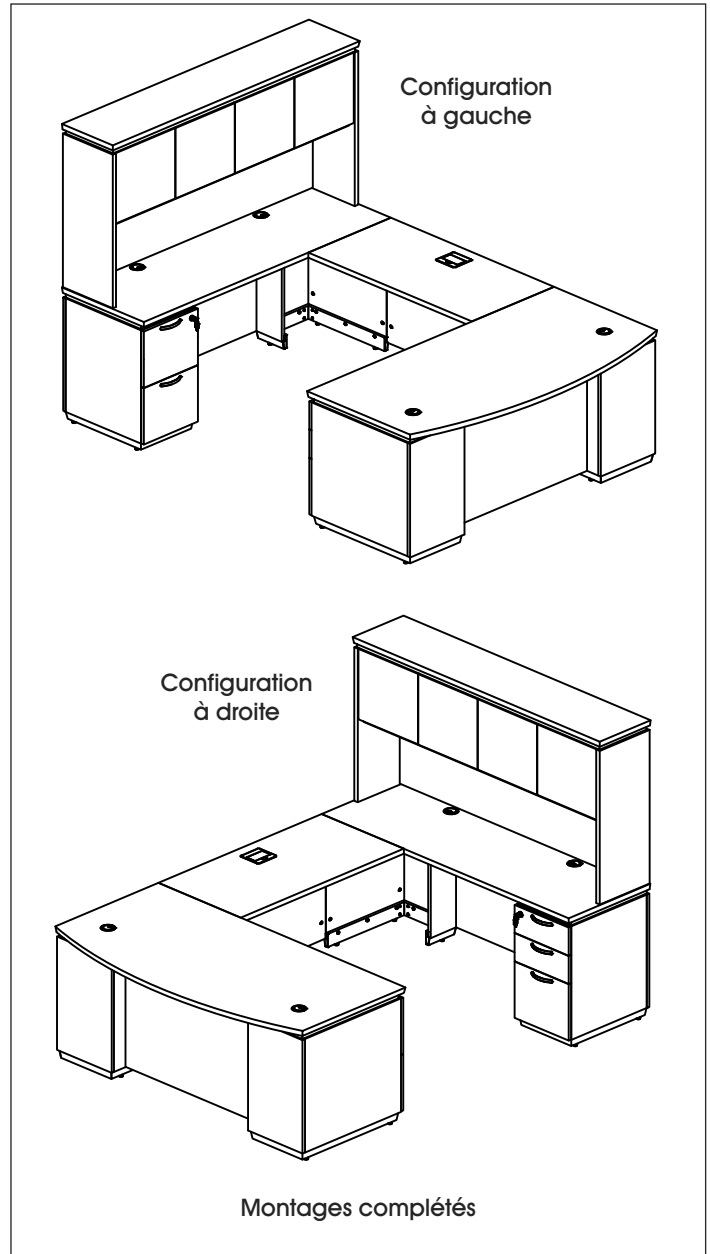
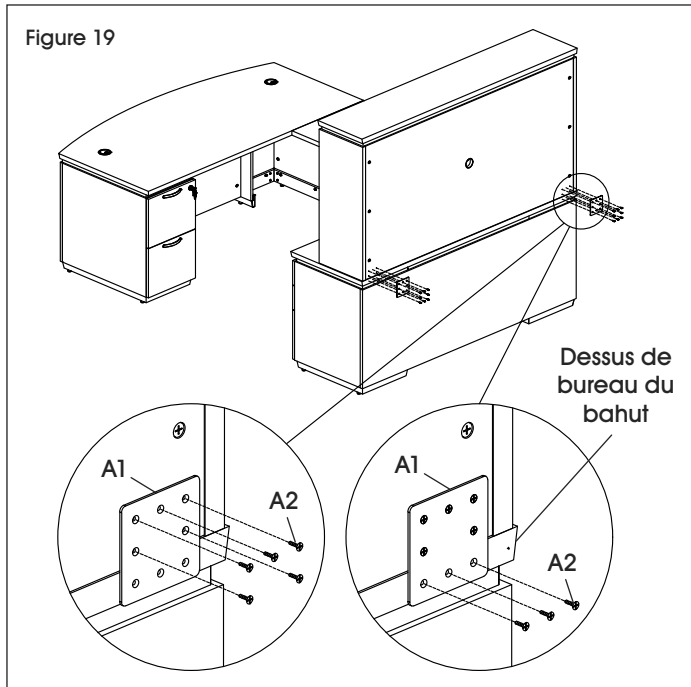

ULINE

1 800 295-5510
uline.ca