

ULINE H-10622
LIFT TABLE –
2,200 LB. CAPACITY

1-800-295-5510
 uline.com

Para Español, vea páginas 4-6.
 Pour le français, consulter les pages 7-9.

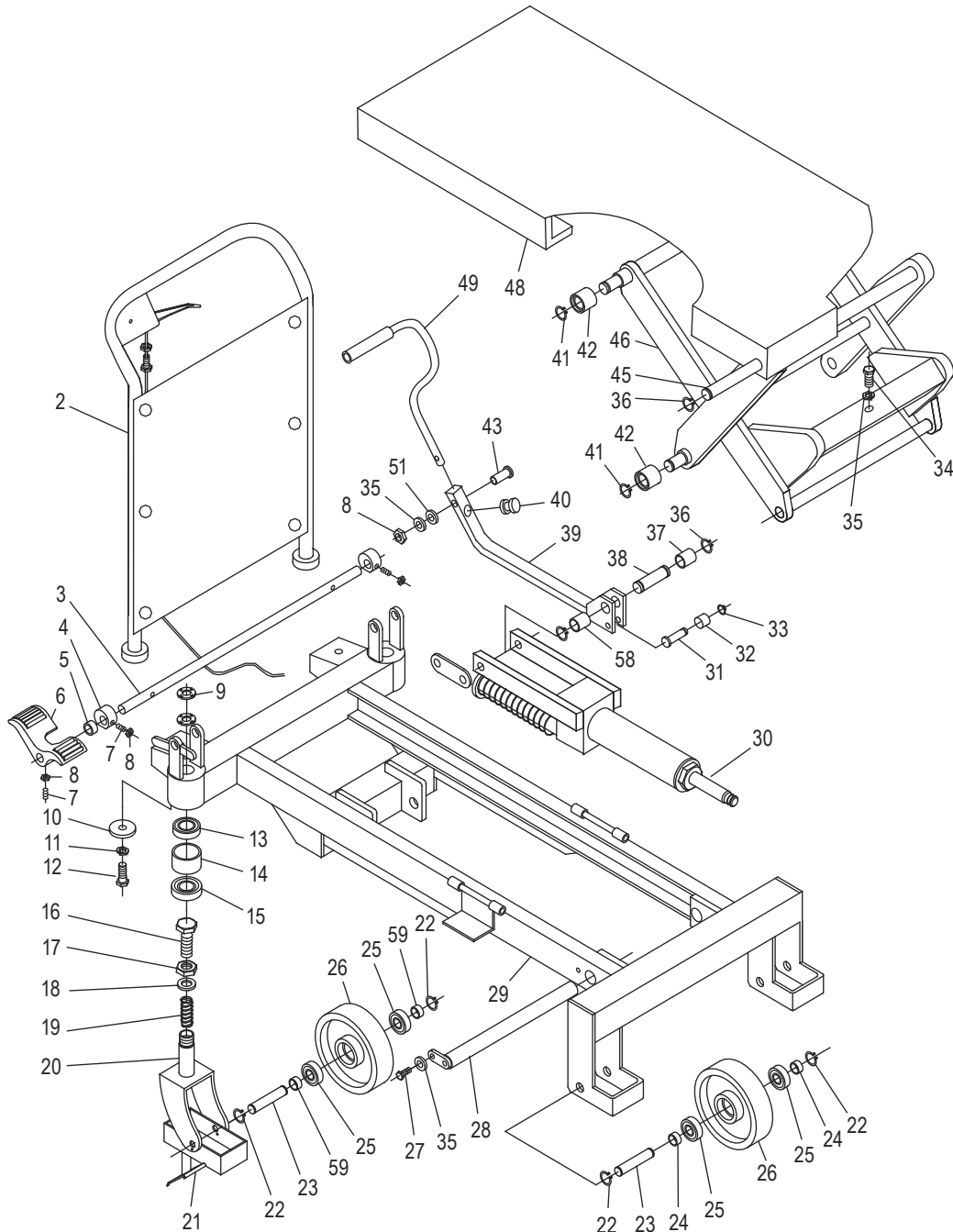
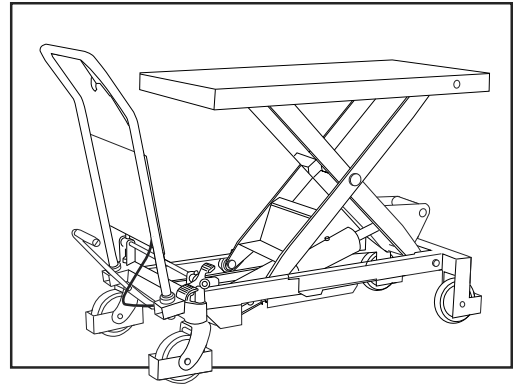

#	DESCRIPTION	QTY.	ULINE PART NO.	MFG. PART NO.
2	Handle Bar with Fender	1	-----	SPB90.1.01-2
3	Rod	1	-----	SP70.0-15-3
4	Cam	2	H-1783-21	SP707-02
5	Retaining Ring	1	-----	SP800-PT#5
6	Pedal	1	-----	SPB90.0-02-6
7	M8 x 20 Screw	3	-----	GB77-85-7
8	M8 x 6.4 mm Nut	4	H-1783-NUTM8	GB41-86
9	M24 x 5 mm Nut	4	H-1783-9	SP700-11
10	#10 Washer	2	-----	SPA.0-02-10
11	#12 Washer	2	H-1783-11	GB93-1986
12	M12 x 30 mm Bolt	2	H-1487-M830Q	GB5781-2000
13	#105 Bearing	2	-----	GB/T276-94-13
14	Bush	2	-----	SP70.0-10-14
15	#7205 Bearing	2	-----	GB297-64-15
16	M10 x 35 mm Bolt	2	H-1487-M830Q	GB5781-2000
17	M10 x 8 mm Nut	2	H-1783-NUTM8	GB41-86
18	#10 Washer	1	-----	GB95-1985-18
19	Spring	1	-----	SP70.7-01-19
20	Rack of Wheel	1	-----	SPB90.7.02-20
21	Brake Piece	1	H-1783-21	SP707-02
22	#17 Retaining Ring for Axle	8	H-1784-30	SPS350-PT#31
23	Shaft	4	H-1783-23	SP700-05
24	#24 Washer	4	H-1783-24	SP800-PT#24
25	#60203 Bearing	8	H-1783-25	SP800-PT#25
26	Wheel	4	H-1783-26Q	SP800-PT#26
27	M8 x 12 mm Bolt	1	H-1487-M830Q	GB5781-2000
28	L-Pin	1	-----	SPB90.0.01-28
29	Frame	1	-----	SPB90.3-00-29
30	Pump	1	-----	SPB90.6-00-30
31	Shaft	1	H-6754-18Q	SP011
32	Bushing	1	H-6754-19Q	SP012
33	#10 Retaining Ring for Axle	1	H-1784-30	SPS350-PT#31
34	M8 x 10 mm Screw	1	-----	GB70-85-34

#	DESCRIPTION	QTY.	ULINE PART NO.	MFG. PART NO.
35	#8 Spring Washer	3	H-1783-11	GB93-1986
36	#20 Retaining Ring for Axle	4	H-1784-30	SPS350-PT#31
37	Retaining Ring	1	H-6754-22Q	YQ7-700
38	Shaft	1	H-6754-23Q	SP700-07
39	Pedal Rod	1	-----	SPB90.2.1-39
40	Cushion	1	-----	SP.3-03-40
41	#22 Retaining Ring for Axle	4	-----	GB894.1-86-41
42	Roller	4	-----	SPC70.4-13-42
43	M8 x 30 mm Bolt	1	H-1487-M830Q	GB5781-2000
45	Shaft	1	-----	SP70.0-01-45
46	Arm	1	-----	SPB90.4-00-46
48	Table	1	-----	SPB90.5-00-48
49	Pedal Bar	1	-----	SP.3-02/-01-49
51	#8 Washer	1	-----	GB95-1985-51
58	Retaining Ring	1	-----	YQ-8-700-58
59	#59 Washer	4	-----	SPA70.7-02-59

ULINE H-10622
MESA DE ELEVACIÓN –
CAPACIDAD DE 2,200 LBS.

uline.mx

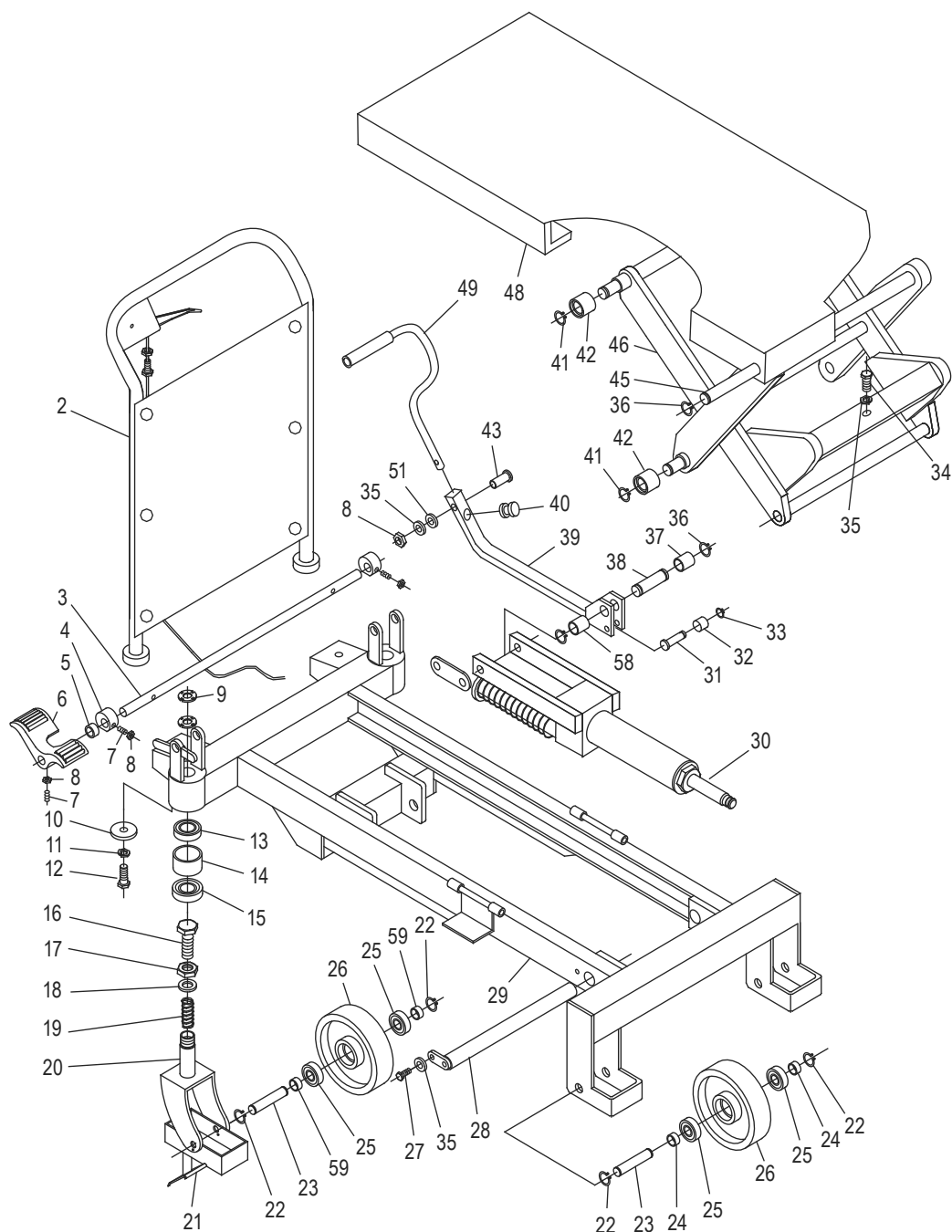

#	DESCRIPCIÓN	CANT.	NO. DE PARTE DE ULINE	NO. DE PARTE DEL FABRICANTE
2	Barra del Asa con Parachoques	1	-----	SPB90.1.01-2
3	Varilla	1	-----	SP70.0-15-3
4	Leva	2	H-1783-21	SP707-02
5	Anillo de Retención	1	-----	SP800-PT#5
6	Pedal	1	-----	SPB90.0-02-6
7	Tornillo M8 x 20	3	-----	GB77-85-7
8	Tuerca M8 x 6.4 mm	4	H-1783-NUTM8	GB41-86
9	Tuerca M24 x 5 mm	4	H-1783-9	SP700-11
10	Rondana #10	2	-----	SPA.0-02-10
11	Rondana #12	2	H-1783-11	GB93-1986
12	Perno M12 x 30 mm	2	H-1487-M830Q	GB5781-2000
13	Balero #105	2	-----	GB/T276-94-13
14	Casquillo	2	-----	SP70.0-10-14
15	Balero #7205	2	-----	GB297-64-15
16	Perno M10 x 35 mm	2	H-1487-M830Q	GB5781-2000
17	Tuerca M10 x 8 mm	2	H-1783-NUTM8	GB41-86
18	Rondana #10	1	-----	GB95-1985-18
19	Resorte	1	-----	SP70.7-01-19
20	Soporte de la Rueda	1	-----	SPB90.7.02-20
21	Pieza de Freno	1	H-1783-21	SP707-02
22	Anillo de Retención para Eje #17	8	H-1784-30	SPS350-PT#31
23	Eje	4	H-1783-23	SP700-05
24	Rondana #24	4	H-1783-24	SP800-PT#24
25	Balero #60203	8	H-1783-25	SP800-PT#25
26	Rueda	4	H-1783-26Q	SP800-PT#26
27	Perno M8 x 12 mm	1	H-1487-M830Q	GB5781-2000
28	Perno en L	1	-----	SPB90.0.01-28
29	Armazón	1	-----	SPB90.3-00-29
30	Bomba	1	-----	SPB90.6-00-30
31	Eje	1	H-6754-18Q	SP011
32	Casquillo	1	H-6754-19Q	SP012
33	Anillo de Retención para Eje #10	1	H-1784-30	SPS350-PT#31
34	Tornillo M8 x 10 mm	1	-----	GB70-85-34

ULINE H-10622
MESA DE ELEVACIÓN –
CAPACIDAD DE 2,200 LBS.

800-295-5510
uline.mx

#	DESCRIPCIÓN	CANT.	NO. DE PARTE DE ULINE	NO. DE PARTE DEL FABRICANTE
35	Rondana con Resorte #8	3	H-1783-11	GB93-1986
36	Anillo de Retención para Eje #20	4	H-1784-30	SPS350-PT#31
37	Anillo de Retención	1	H-6754-22Q	YQ7-700
38	Eje	1	H-6754-23Q	SP700-07
39	Varilla de Pedal	1	-----	SPB90.2.1-39
40	Acojinado	1	-----	SP.3-03-40
41	Anillo de Retención para Eje #22	4	-----	GB894.1-86-41
42	Rodillo	4	-----	SPC70.4-13-42
43	Perno M8 x 30 mm	1	H-1487-M830Q	GB5781-2000
45	Eje	1	-----	SP70.0-01-45
46	Brazo	1	-----	SPB90.4-00-46
48	Mesa	1	-----	SPB90.5-00-48
49	Barra del Pedal	1	-----	SP.3-02/-01-49
51	Rondana #8	1	-----	GB95-1985-51
58	Anillo de Retención	1	-----	YQ-8-700-58
59	Rondana #59	4	-----	SPA70.7-02-59

ULINE H-10622
TABLE ÉLEVATRICE –
CAPACITÉ DE 2 200 LB

1 800 295-5510
uline.ca

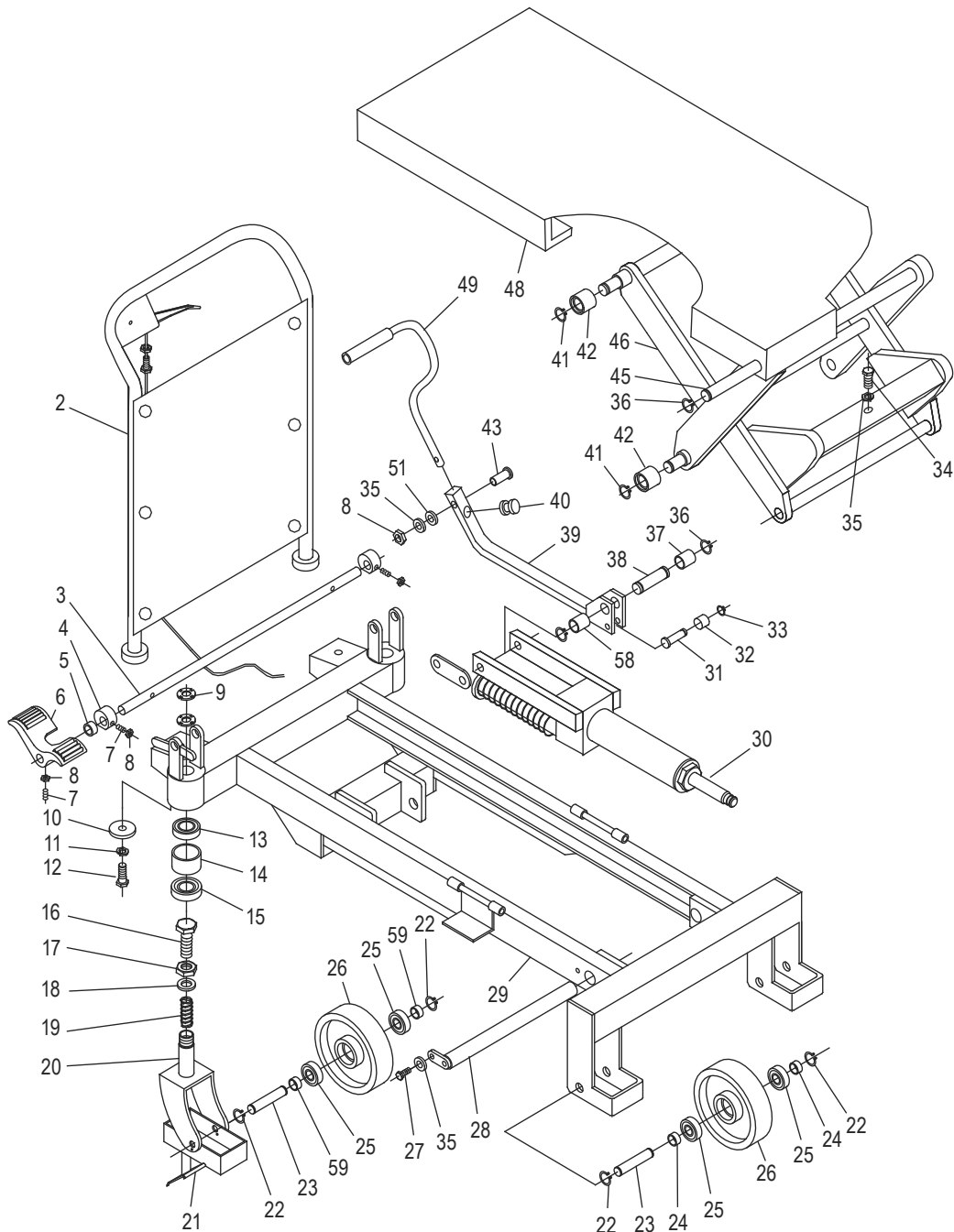
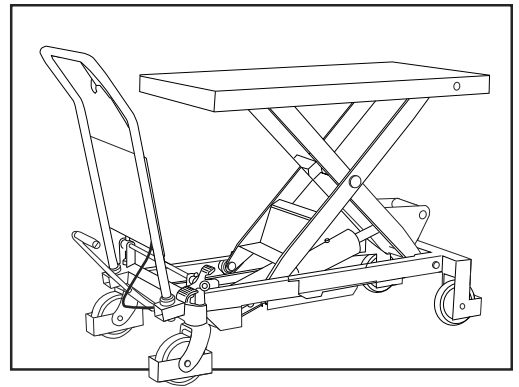

ULINE H-10622

TABLE ÉLÉVATRICE –

CAPACITÉ DE 2 200 LB

1 800 295-5510
uline.ca

#	DESCRIPTION	QTÉ	RÉF. ULINE	RÉF. DU FABRICANT
2	Barre d'appui avec protection	1	-----	SPB90.1.01-2
3	Tige	1	-----	SP70.0-15-3
4	Came	2	H-1783-21	SP707-02
5	Bague de retenue	1	-----	SP800-PT#5
6	Pédale	1	-----	SPB90.0-02-6
7	Vis M8 x 20	3	-----	GB77-85-7
8	Écrou M8 x 6,4 mm	4	H-1783-NUTM8	GB41-86
9	Écrou M24 x 5 mm	4	H-1783-9	SP700-11
10	Rondelle n° 10	2	-----	SPA.0-02-10
11	Rondelle n° 12	2	H-1783-11	GB93-1986
12	Boulon M12 x 30 mm	2	H-1487-M830Q	GB5781-2000
13	Roulement n° 105	2	-----	GB/T276-94-13
14	Bague	2	-----	SP70.0-10-14
15	Roulement n° 7205	2	-----	GB297-64-15
16	Boulon M10 x 35 mm	2	H-1487-M830Q	GB5781-2000
17	Écrou M10 x 8 mm	2	H-1783-NUTM8	GB41-86
18	Rondelle n° 10	1	-----	GB95-1985-18
19	Ressort	1	-----	SP70.7-01-19
20	Support de roue	1	-----	SPB90.7.02-20
21	Pièce de frein	1	H-1783-21	SP707-02
22	Bague de retenue pour essieu n° 17	8	H-1784-30	SPS350-PT#31
23	Arbre	4	H-1783-23	SP700-05
24	Rondelle n° 24	4	H-1783-24	SP800-PT#24
25	Roulement n° 60203	8	H-1783-25	SP800-PT#25
26	Roue	4	H-1783-26Q	SP800-PT#26
27	Boulon M8 x 12 mm	1	H-1487-M830Q	GB5781-2000
28	Goupille en L	1	-----	SPB90.0.01-28
29	Cadre	1	-----	SPB90.3-00-29
30	Pompe	1	-----	SPB90.6-00-30
31	Arbre	1	H-6754-18Q	SP011
32	Bague	1	H-6754-19Q	SP012
33	Bague de retenue pour essieu n° 10	1	H-1784-30	SPS350-PT#31
34	Vis M8 x 10 mm	1	-----	GB70-85-34

ULINE H-10622
TABLE ÉLÉVATRICE –
CAPACITÉ DE 2 200 LB

1 800 295-5510
uline.ca

#	DESCRIPTION	QTÉ	RÉF. ULINE	RÉF. DU FABRICANT
35	Rondelle de ressort n° 8	3	H-1783-11	GB93-1986
36	Bague de retenue pour essieu n° 20	4	H-1784-30	SPS350-PT#31
37	Bague de retenue	1	H-6754-22Q	YQ7-700
38	Arbre	1	H-6754-23Q	SP700-07
39	Tige de pédale	1	-----	SPB90.2.1-39
40	Coussin	1	-----	SP.3-03-40
41	Bague de retenue pour essieu n° 22	4	-----	GB894.1-86-41
42	Rouleau	4	-----	SPC70.4-13-42
43	Boulon M8 x 30 mm	1	H-1487-M830Q	GB5781-2000
45	Arbre	1	-----	SP70.0-01-45
46	Bras	1	-----	SPB90.4-00-46
48	Table	1	-----	SPB90.5-00-48
49	Barre de poussée de pédale	1	-----	SP.3-02/-01-49
51	Rondelle n° 8	1	-----	GB95-1985-51
58	Bague de retenue	1	-----	YQ-8-700-58
59	Rondelle n° 59	4	-----	SPA70.7-02-59