

ULINE H-5333
**AUTOMATIC PAPER
CRUMPLER – FLOOR STANDING**

1-800-295-5510
uline.com

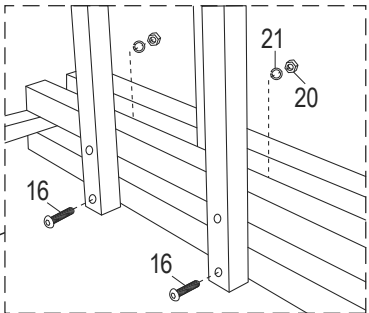
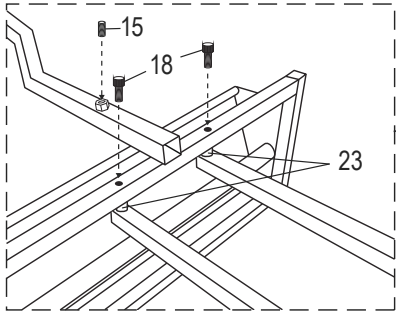
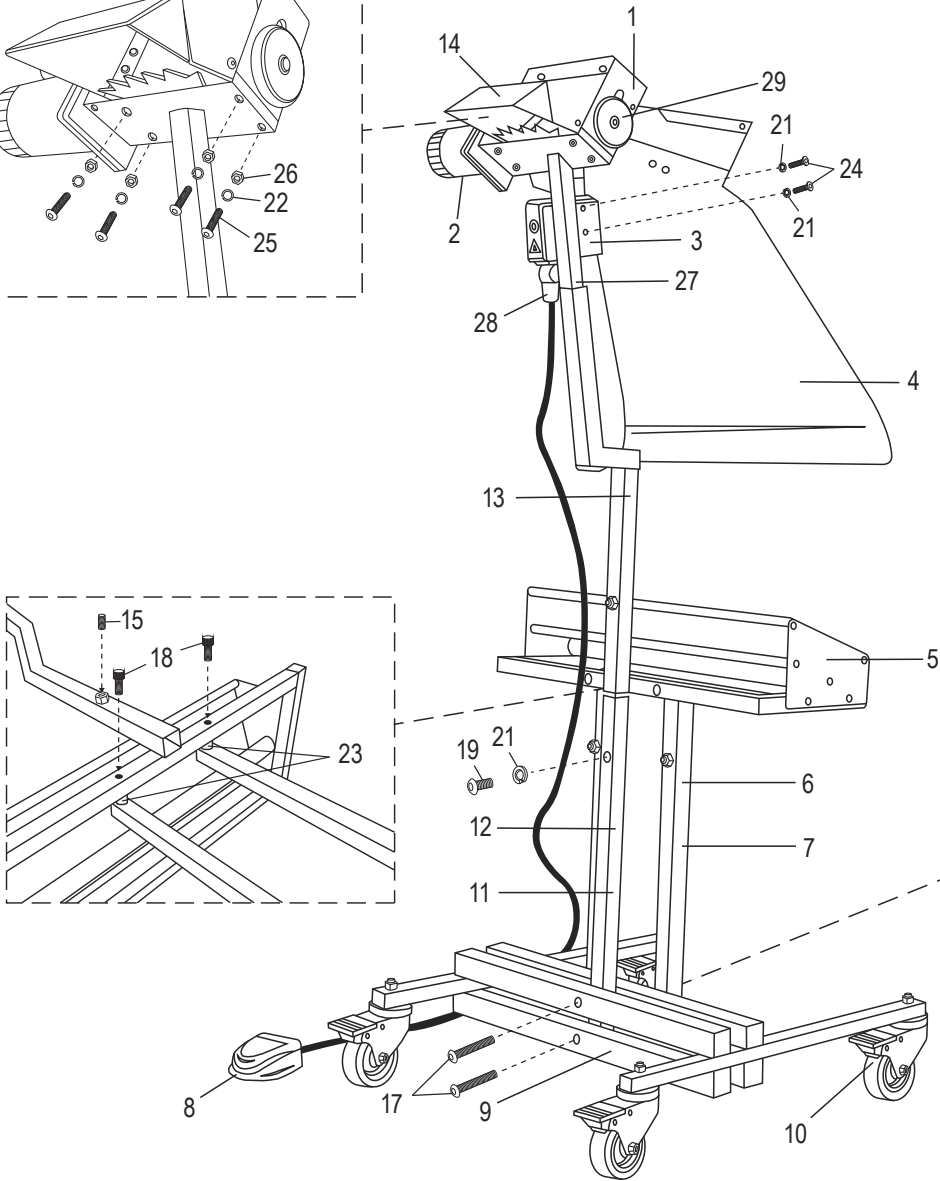
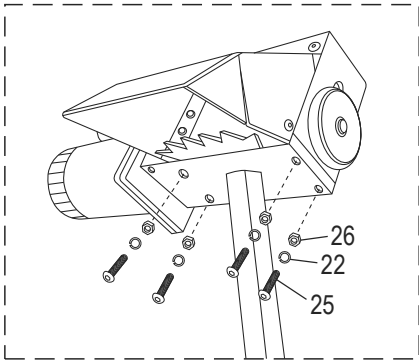
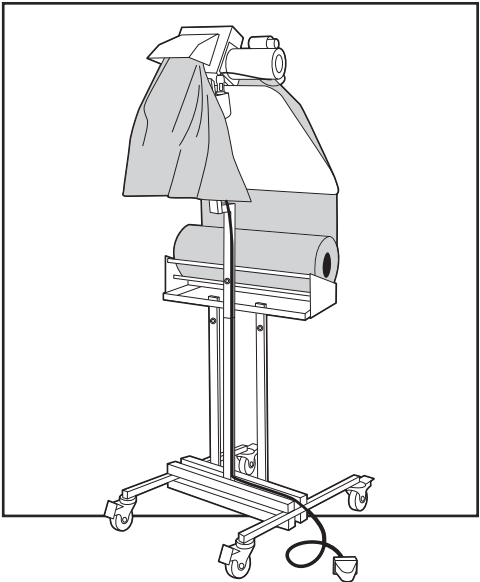

**AUTOMATIC PAPER
CRUMPLER – FLOOR STANDING**

| # | DESCRIPTION | QTY. | ULINE PART NO. | MFG. PART NO. |
|----|---------------------------------|------|----------------|---------------|
| 1 | Paper Machine Head | 1 | H-5336 | PM HEAD |
| 2 | Motor | 1 | H-5357 | MOTOR |
| 3 | Power Box | 1 | ----- | ----- |
| 4 | Paper Ramp | 1 | H-5336RAMP | LPH15 |
| 5 | Paper Cradle | 1 | ----- | ----- |
| 6 | Solid Stabilizer Insert | 2 | ----- | ----- |
| 7 | Tubular Stabilizer Bar | 2 | ----- | ----- |
| 8 | Foot Pedal | 1 | H-5356 | LPE-09 |
| 9 | Floor Base | 1 | H-5333-BASE | FLOOR BASE |
| 10 | Caster | 4 | H-5354 | CASTER |
| 11 | Tubular Center Bar | 1 | ----- | ----- |
| 12 | Solid Center Insert | 1 | ----- | ----- |
| 13 | Machine Body | 1 | ----- | ----- |
| 14 | Exit Shoot | 1 | ----- | ----- |
| 15 | 1/2-13 x 3/4" Set Screw | 1 | ----- | ----- |
| 16 | 3/8-16 x 3.5" Bolt | 4 | ----- | ----- |
| 17 | 3/8-16 x 5" Bolt | 2 | ----- | ----- |
| 18 | 3/8-16 x 2" Bolt | 2 | ----- | ----- |
| 19 | 3/8-16 x .625" Button Head Bolt | 1 | ----- | ----- |
| 20 | 3/8-16 Nut | 6 | ----- | ----- |
| 21 | 3/8" Lock Washer | 9 | ----- | ----- |
| 22 | #10 Lock Washer | 6 | ----- | ----- |
| 23 | 9/16 x 5/8" Spacer | 2 | ----- | ----- |
| 24 | 3/8-16 x 3/4" Bolt | 2 | ----- | ----- |
| 25 | 10-32 x 1/2" Bolt | 6 | ----- | ----- |
| 26 | 10-32 Nut | 6 | ----- | ----- |
| 27 | Top Mast | 1 | ----- | ----- |
| 28 | Foot Pedal Connector | 1 | H-5333-FPCTQ | ----- |
| 29 | Threading Disk | 1 | ----- | ----- |
| | Motor Connector (Not Shown) | 1 | ----- | ----- |
| | Teeth (Not Shown) | 1 | H-5359 | LPH14 |

ULINE H-5333

PLEGADORA DE PAPEL AUTOMÁTICA – DE PISO

800-295-5510

uline.mx

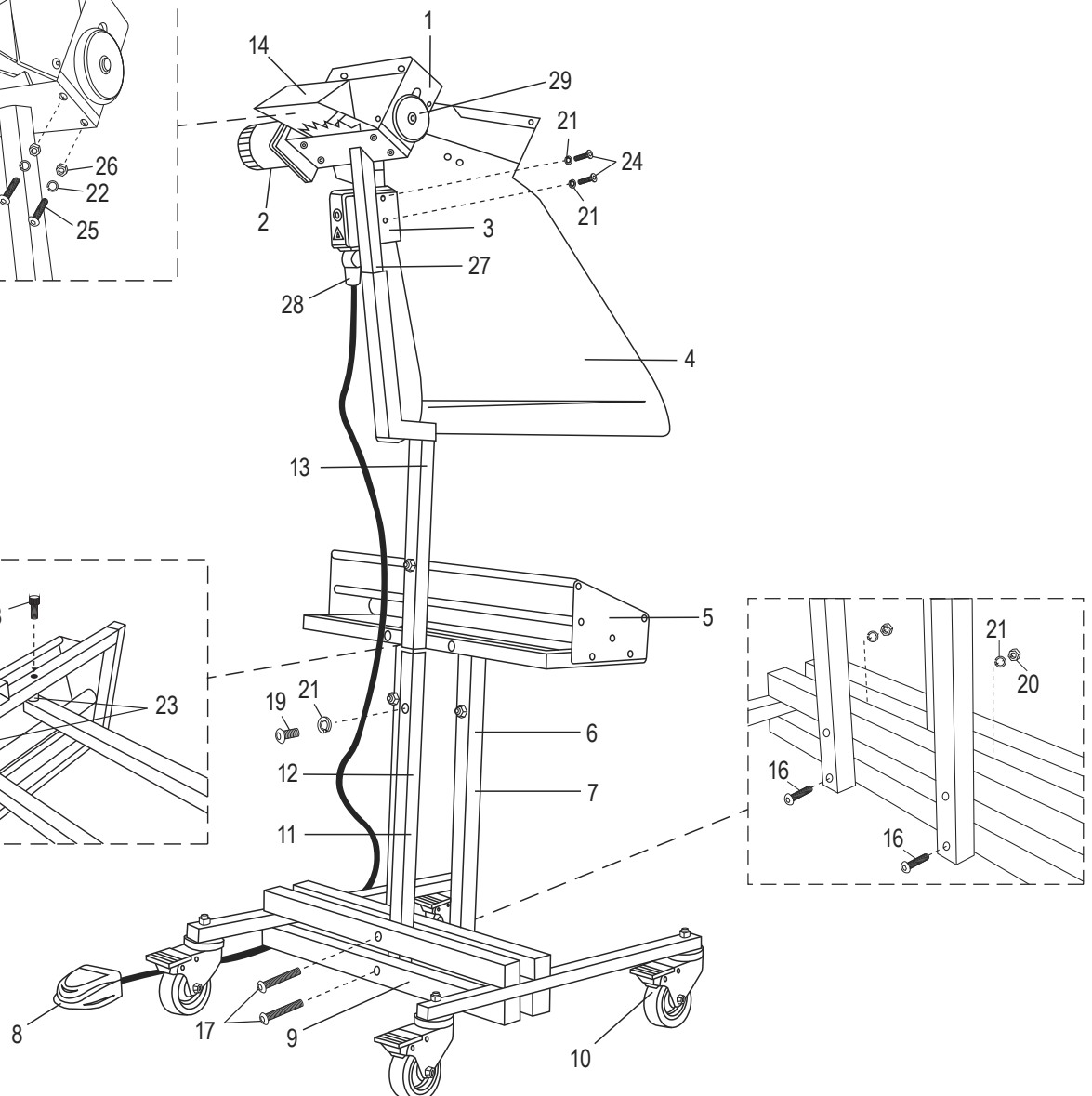
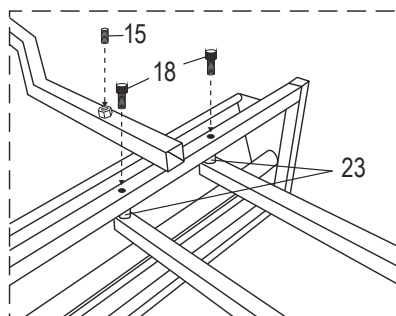
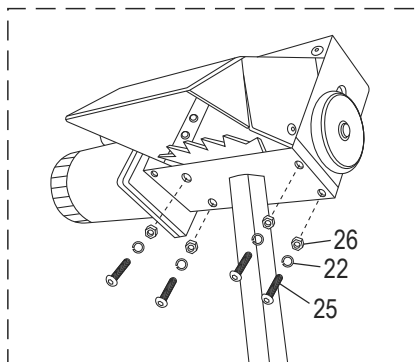
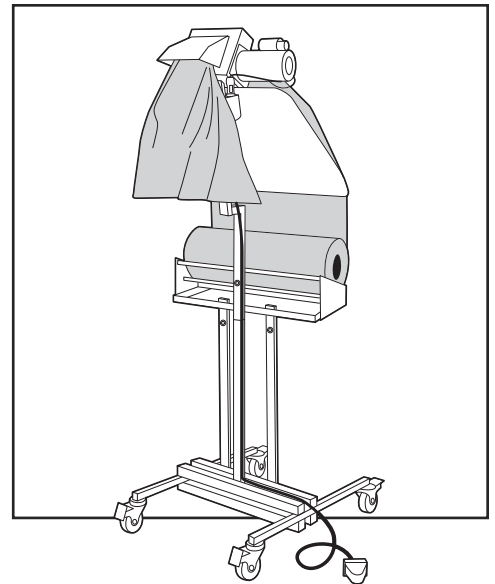

**PLEGADORA DE PAPEL
AUTOMÁTICA – DE PISO**

| # | DESCRIPCIÓN | CANT. | NO. DE PARTE DE ULINE | NO. DE PARTE DEL FABRICANTE |
|----|--------------------------------------|-------|-----------------------|-----------------------------|
| 1 | Cabeza de Plegadora de Papel | 1 | H-5336 | PM HEAD |
| 2 | Motor | 1 | H-5357 | MOTOR |
| 3 | Caja Eléctrica | 1 | ----- | ----- |
| 4 | Rampa para Papel | 1 | H-5336RAMP | LPH15 |
| 5 | Cuna para Papel | 1 | ----- | ----- |
| 6 | Inserto Estabilizador Sólido | 2 | ----- | ----- |
| 7 | Barra Estabilizadora Tubular | 2 | ----- | ----- |
| 8 | Pedal | 1 | H-5356 | LPE-09 |
| 9 | Base de Piso | 1 | H-5333-BASE | FLOOR BASE |
| 10 | Rueda | 4 | H-5354 | CASTER |
| 11 | Barra Central Tubular | 1 | ----- | ----- |
| 12 | Inserto Central Sólido | 1 | ----- | ----- |
| 13 | Cuerpo de la Máquina | 1 | ----- | ----- |
| 14 | Extremo de Salida | 1 | ----- | ----- |
| 15 | Tornillo de Ajuste 1/2-13 x 3/4" | 1 | ----- | ----- |
| 16 | Perno de 3/8-16 x 3.5" | 4 | ----- | ----- |
| 17 | Perno de 3/8-16 x 5" | 2 | ----- | ----- |
| 18 | Perno de 3/8-16 x 2" | 2 | ----- | ----- |
| 19 | Perno Cabeza de Botón 3/8-16 x .625" | 1 | ----- | ----- |
| 20 | Tuerca de 3/8-16 | 6 | ----- | ----- |
| 21 | Rondana de Seguridad de 3/8" | 9 | ----- | ----- |
| 22 | Rondana de Seguridad #10 | 6 | ----- | ----- |
| 23 | Espaciador de 9/16 x 5/8" | 2 | ----- | ----- |
| 24 | Perno de 3/8-16 x 3/4" | 2 | ----- | ----- |
| 25 | Perno de 10-32 x 1/2" | 6 | ----- | ----- |
| 26 | Tuerca de 10-32 | 6 | ----- | ----- |
| 27 | Mástil Superior | 1 | ----- | ----- |
| 28 | Conector del Pedal | 1 | H-5333-FPCTQ | ----- |
| 29 | Disco de Roscado | 1 | ----- | ----- |
| | Conector del Motor (No Se Muestra) | 1 | ----- | ----- |
| | Dientes (No Se Muestran) | 1 | H-5359 | LPH14 |

ULINE H-5333

1-800-295-5510

uline.ca

FROISSE-PAPIER AUTOMATIQUE – PLANCHER

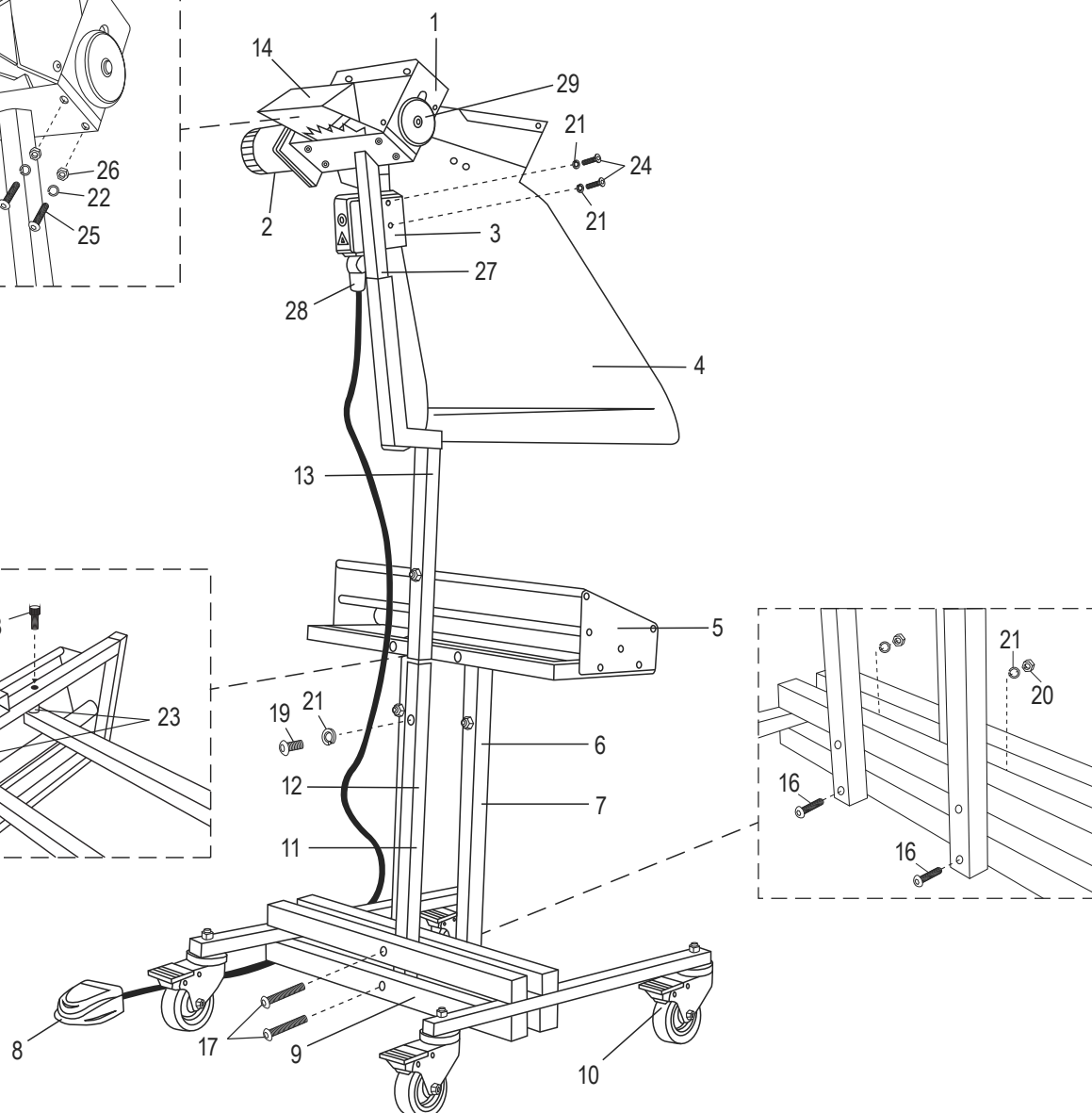
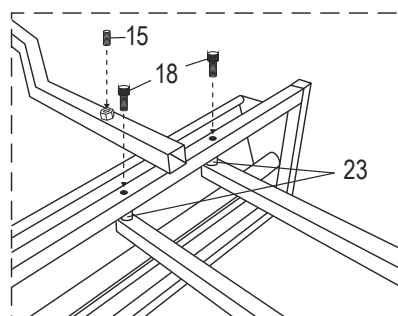
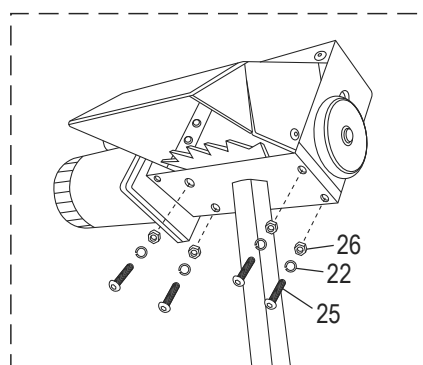
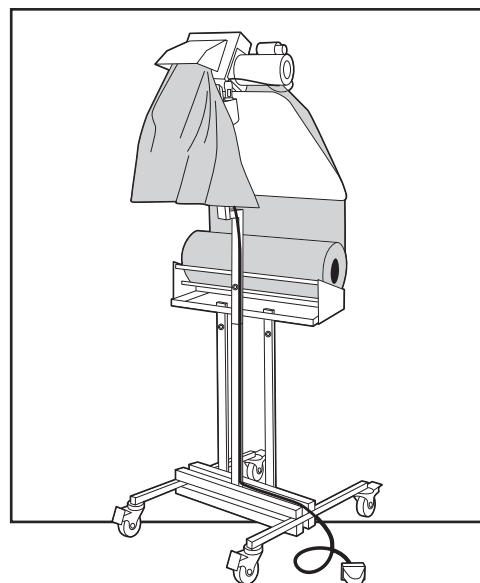

| # | DESCRIPTION | QTÉ | RÉF. ULINE | RÉF. DU FABRICANT |
|----|---|-----|--------------|-------------------|
| 1 | Tête | 1 | H-5336 | PM HEAD |
| 2 | Moteur | 1 | H-5357 | MOTOR |
| 3 | Bloc d'alimentation | 1 | ----- | ----- |
| 4 | Rampe à papier | 1 | H-5336RAMP | LPH15 |
| 5 | Bac à papier | 1 | ----- | ----- |
| 6 | Tube stabilisateur rigide | 2 | ----- | ----- |
| 7 | Barre stabilisatrice tubulaire | 2 | ----- | ----- |
| 8 | Pédale | 1 | H-5356 | LPE-09 |
| 9 | Socle | 1 | H-5333-BASE | FLOOR BASE |
| 10 | Roulettes | 4 | H-5354 | CASTER |
| 11 | Barre tubulaire centrale | 1 | ----- | ----- |
| 12 | Tube central rigide | 1 | ----- | ----- |
| 13 | Corps de la machine | 1 | ----- | ----- |
| 14 | Ouverture de sortie de papier | 1 | ----- | ----- |
| 15 | Vis de réglage 1/2-13 x 3/4 po | 1 | ----- | ----- |
| 16 | Boulon 3/8-16 x 3,5 po | 4 | ----- | ----- |
| 17 | Boulon 3/8-16 x 5 po | 2 | ----- | ----- |
| 18 | Boulon 3/8-16 x 2 po | 2 | ----- | ----- |
| 19 | Boulon à tête ronde 3/8-16 x 0,625 po | 1 | ----- | ----- |
| 20 | Écrou 3/8-16 | 6 | ----- | ----- |
| 21 | Rondelle de blocage de 3/8 po | 9 | ----- | ----- |
| 22 | Rondelle de blocage n° 10 | 6 | ----- | ----- |
| 23 | Espaceur 9/16 x 5/8 po | 2 | ----- | ----- |
| 24 | Boulon 3/8-16 x 3/4 po | 2 | ----- | ----- |
| 25 | Boulon 10-32 x 1/2 po | 6 | ----- | ----- |
| 26 | Écrou 10-32 | 6 | ----- | ----- |
| 27 | Mât supérieur | 1 | ----- | ----- |
| 28 | Fiche de connexion de la pédale | 1 | H-5333-FPCTQ | ----- |
| 29 | Disque d'alimentation du papier | 1 | ----- | ----- |
| | Fiche de connexion du moteur (non illustré) | 1 | ----- | ----- |
| | Dents (non illustré) | 1 | H-5359 | LPH14 |